

ASHFORD PLACE

A TRACT OF LAND BEING PART OF THE SW 1/4 OF FRAC. SEC. 16 & THE NW 1/4 OF FRAC. SEC. 21,
TOWNSHIP 47 N., RANGE 3 E.
CITY OF O'FALLON ST. CHARLES CO., MO.

GENERAL NOTES

- Underground utilities have been plotted from available information and therefore their locations shall be considered approximate only. The verification of the location of all underground utilities, either shown or not shown on these plans, shall be the responsibility of the contractor, and shall be located prior to any grading and/or construction of improvements.
- All standard curb inlets are to have front-of-inlet 2' (two feet) behind curb, within public right-of-way, unless otherwise noted.
- Storm sewers 18" diameter and smaller shall be A.S.T.M. C-14 unless otherwise shown on the plans.
- Storm sewers 21" diameter and larger shall be A.S.T.M. C-76, Class II minimum, unless otherwise shown on the plans.
- All storm sewer pipe in the right-of-way shall be reinforced concrete pipe (A.S.T.M. C-76, Class II minimum).
- Corrugated metal pipe shall conform to the standard specifications for corrugated culvert pipe AASHTO, M36, aluminum or asphalt polymer coated.
- 8" P.V.C. sanitary sewer pipe shall meet the following standards: A.S.T.M. D-3034 SDR35, with wall thickness compression joint A.S.T.M. D-3212. An appropriate rubber seal waterstop as approved by the sewer district shall be installed between P.V.C. pipe and masonry structures.
- All filled places, including under paved areas, under buildings, under proposed storm and sanitary sewer lines, and/or paved areas, shall be compacted to 90% of maximum density as determined by the "Modified AASHTO T-180 Compaction Test", (A.S.T.M. D1557). Test shall be verified by a soils engineer.
- All trench backfills under paved areas shall be granular backfill, and water jetted. All other trench backfills may be earth material (free of large clods or stones) and shall be water jetted.
- No slope shall be steeper than 3:1. All slopes shall be seeded and mulched.
- Barricades will be constructed per the standard specifications as shown in the "Manual of Uniform Traffic Control Devices". End of roadway markers shall be mounted 4 feet above the pavement on two pound "U" channel sign posts. Each marker shall consist of an 18" diamond panel with red reflectors.
- All construction and materials used shall conform to current City of O'Fallon Standards and Specifications.
- Easements shall be provided for storm sewers, sanitary sewers, and all utilities on the record plat. See record plat for location, size, and width of easements.
- All water line construction shall conform to current City of O'Fallon Water District Standards and Specifications.
- All sanitary sewer construction shall conform to current City of O'Fallon Sewer District Standards and Specifications.
- The length of the concrete encasement around the P.V.C. sanitary sewers and the concrete storm sewers shall extend at least 5' into undisturbed soil to bridge the pipe across the trench backfill. Reinforcing steel shall be placed in the concrete encasement for tensile strength.
- Erosion control shall not be limited to what is shown on the plan. The contractor shall take whatever means necessary to prevent siltation and erosion from entering adjacent roadways, properties, and ditches. Such control might include channelling runoff into sediment basins, channelling runoff into areas where an extra row of straw bales are used. A silt fence might be considered, if necessary.
- All construction and materials shall conform to O'Fallon Fire Protection District Standards.
- The minimum vertical distance from the low point of the basement to the flowline of the sanitary sewer at the corresponding house connection shall not be less than two and one half feet (2 1/2') plus the diameter of the sanitary sewer.
- The most stringent of the above requirements shall apply.
- All streets and right-of-ways shown on these improvement plans will be dedicated to the City of O'Fallon for public use forever.
- When grading operations are completed or suspended for more than 30 days, permanent grass must be established at sufficient density to provide erosion control on the site. Between permanent grass seeding periods, temporary cover shall be provided according to the City of O'Fallon Specifications.
- The contractor shall place all fire hydrants within (2') two feet of the street curb.
- The contractor shall place the "steamer" outlet of the fire hydrant toward the street.
- All sanitary sewer manholes shall be waterproofed on the exterior in accordance with Missouri D.N.R. Specification 10CSR-8.120 (7)(E).
- Any wells and/or springs which may exist on this property should be located and sealed in a manner acceptable to the City of O'Fallon.
- All existing trash and debris on-site must be removed and disposed of off-site.
- Debris and foundation material from any existing on-site building or structure which is scheduled to be razed for this development must be disposed of off-site.
- Soft soils in the bottom and banks of any existing or former pond sites or tributaries should be removed, spread out, and permitted to dry sufficiently to be used as fill. None of this material should be placed in proposed public right-of-way locations or on any storm sewer location.

- Soft soils in the bottom and banks of any existing or former pond sites or tributaries should be removed, spread out, and permitted to dry sufficiently to be used as fill. None of this material should be placed in proposed public right-of-way locations or on any storm sewer location.
- Concrete Pipe Joints shall be M.S.D. Type "A" Approved Compression Joints and shall conform to the requirements of the Specification for Joints and Circular Concrete Sewer and Culvert Pipe, using flexible, watertight, rubber-type gaskets A.S.T.M. C-443 Band-Type. Gaskets depending entirely on cement for adhesion and resistance to displacement during jointing shall not be used.
- All sewer tops built without elevations furnished by the Engineer will be the responsibility of the sewer contractor.
- Gas, water, and other underground utilities shall not conflict with the depth or horizontal location of existing and proposed sanitary and storm sewers including house laterals.
- No area shall be cleared without permission of the developer.
- All sanitary laterals shown on plan are to be constructed of 4 inch P.V.C. pipe.
- Brick shall not be used on manholes.
- All gout for rip-rap shall be high slump ready-mix concrete.
- The City of O'Fallon Sewer District shall be notified at least 48 hours prior to construction of sanitary sewers for coordination and inspections.
- All PVC sanitary sewer pipe is to be SDR-35 or equal with "clean 1/2" to 1" granular stone bedding uniformly graded. This bedding shall extend from 4" below the pipe to springline of pipe to 12" above the top of pipe.
- All pipes shall have positive drainage through manholes. No flat base structures are allowed.
- All streets within this set of improvement plans shall be Publicly maintained.
- The detention basin must be functional before the recording of The Plat Two Record Plat.
- This site is in compliance with Ordinance No. 1689
Pre Development = 11.70 Acres of trees
x 20%
2.34 Acres of trees
Post Development = 2.57 Acres of trees (22%)



LOCATION MAP
N.T.S.

LEGEND

	BUILDING LINE
	EXISTING SANITARY SEWER
	PROPOSED SANITARY SEWER
	EXISTING STORM SEWER
	PROPOSED STORM SEWER
	EXISTING CONTOUR
	PROPOSED CONTOUR
	EXISTING WOOD AREA
	SILTATION CONTROL
	CREEK OR DITCH
	FLOWLINE
	GAS MAIN
	TELEPHONE CABLE
	WATER MAIN
	UNDERGROUND ELECTRIC
	OVERHEAD ELECTRIC
	STREET SIGN
	GENERAL SURFACE DRAINAGE
	LIGHT STANDARD
	CLEARING AND GRADING LIMITS
	LATERAL TAIL STAKE
	FIRE HYDRANT
	WATER MAIN
	BLOW-OFF VALVE
	DENOTES STREET ADDRESS
	EXISTING TELEPHONE PEDESTAL (EX. TELE. PED.)

INDEX

DESCRIPTION	SHEET NUMBER
Cover Sheet	1
Flat Plans	2-3
Grading Plans	4-5
Interior Grading Plans	6-9
Street Profiles	10-12
Sanitary Sewer Profiles	13-15
Storm Sewer Profiles	16-19
Drainage Area Plans	20-24
Construction Details	25-28

Plat Two - Sept. 27, 1996
SANITARY & STORM AS-BUILTS
(AS SHOWN ON PROFILES)

ASHFORD PLACE

PREPARED FOR:
JAMES TARKINGTON
#4 ROSE ANNA ACRES
WENTZVILLE MO. 63385
(314) 828-4221

ENGINEERS AUTHENTICATION	
The responsibility for professional engineering liability on this project is hereby limited to the set of plans authenticated by the seal, signature and date hereunder attached. Responsibility is disclaimed for all other engineering plans involved in the project and specifically excludes revisions after this date unless re-authenticated.	
St. Charles Engineering and Surveying	
Revised	11/16/94
Sheet 1	of 26
S C	ST. CHARLES ENGINEERING & SURVEYING
E S	Order No. 93-1207
	Date 4-27-94
	801 South Fifth Street, Suite 202 St. Charles, Missouri 63301 Off. 947-0607, Fax 947-2448

**ASHFORD PLACE
FLAT PLAN**

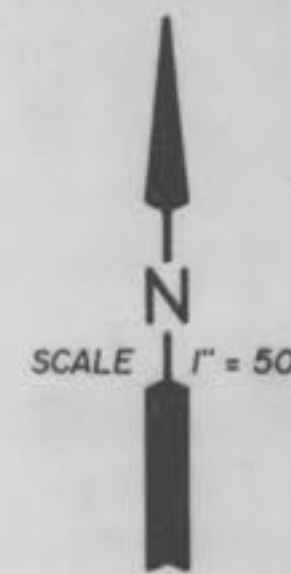

SCALE 1" = 50'

NOTE:
The 15' x 72" Tee (103) and The 25' x 50' 21' x 72" Tee (166) will need Grooved Rip-Rap To Be Fabricated by the Factory.

- Ashford Place Drive**
C-3
R=275.00
Δ=80°58'58"
L=388.69
P.C.=14+43.37
P.T.=18+32.06
- C-4**
R=250.00
Δ=44°37'10"
L=194.69
P.C.=22+33.92
P.T.=24+28.61
- C-5**
R=150.00
Δ=15°19'28"
L=40.12
P.C.=25+78.21
P.T.=26+18.33
- C-6**
R=150.00
Δ=69°00'25"
L=180.66
P.C.=26+89.54
P.T.=28+70.20
- Geranium Drive**
C-7
R=100.00
Δ=42°42'50"
L=74.55
P.C.=0+11.24
P.T.=0+65.79
- C-8**
R=150.00
Δ=24°01'47"
L=62.91
P.C.=0+85.79
P.T.=1+46.70
- Ashford Place Court**
C-9
R=150.00
Δ=53°29'56"
L=140.06
P.C.=0+39.80
P.T.=1+79.86
- Begonia Drive**
C-10
R=183.00
Δ=125°49'58"
L=357.98
P.C.=1+25.76
P.T.=4+83.76
- C-11**
R=150.00
Δ=84°08'40"
L=220.29
P.C.=6+00.50
P.T.=10+20.79
- Danielle Elizabeth Drive**
C-12
R=150.00
Δ=12°55'33"
L=33.84
P.C.=4+57.84
P.T.=4+91.46
- C-13**
R=150.00
Δ=40°10'46"
L=105.19
P.C.=0+56.19
P.T.=1+16.39
- Danielle Elizabeth Court**
C-18
R=290.00
Δ=64°36'57"
L=428.28
P.C.=6+49.20
P.T.=10+77.48

Note!
Contractor to supply City of O'Fallon with shop drawings of Radius Pipe construction prior to installation

PROPERTY M/F DALE SCOUTEE S&S-2-4
10' x 20' Grooved Rip-Rap Blanket w/ Energy Dissipators
Proposed Drainage Elevation: N 00°08'08" E

NOTE!
SLOT TO BE CUT IN 84" MH (MH 152) AFTER INSTALLATION AT THE DIRECTION OF THE CITY OF O'FALLON TO PICK-UP REAR YARD DRAINAGE FROM LOTS 62 & 63 OF FOREST PARK NORTH SUBD.

The underground utilities shown herein were plotted from available information and do not necessarily reflect the actual existence, maintenance, size, type, number, or location of these or other utilities. The general contractor shall be responsible for verifying the actual location of all underground utilities, shown or not shown, and said utilities shall be located in the field prior to any grading, excavation, or construction of improvements. These provisions shall in no way absolve any party from complying with the Underground Facility Safety and Damage Prevention Act, Chapter 319, ILCS.

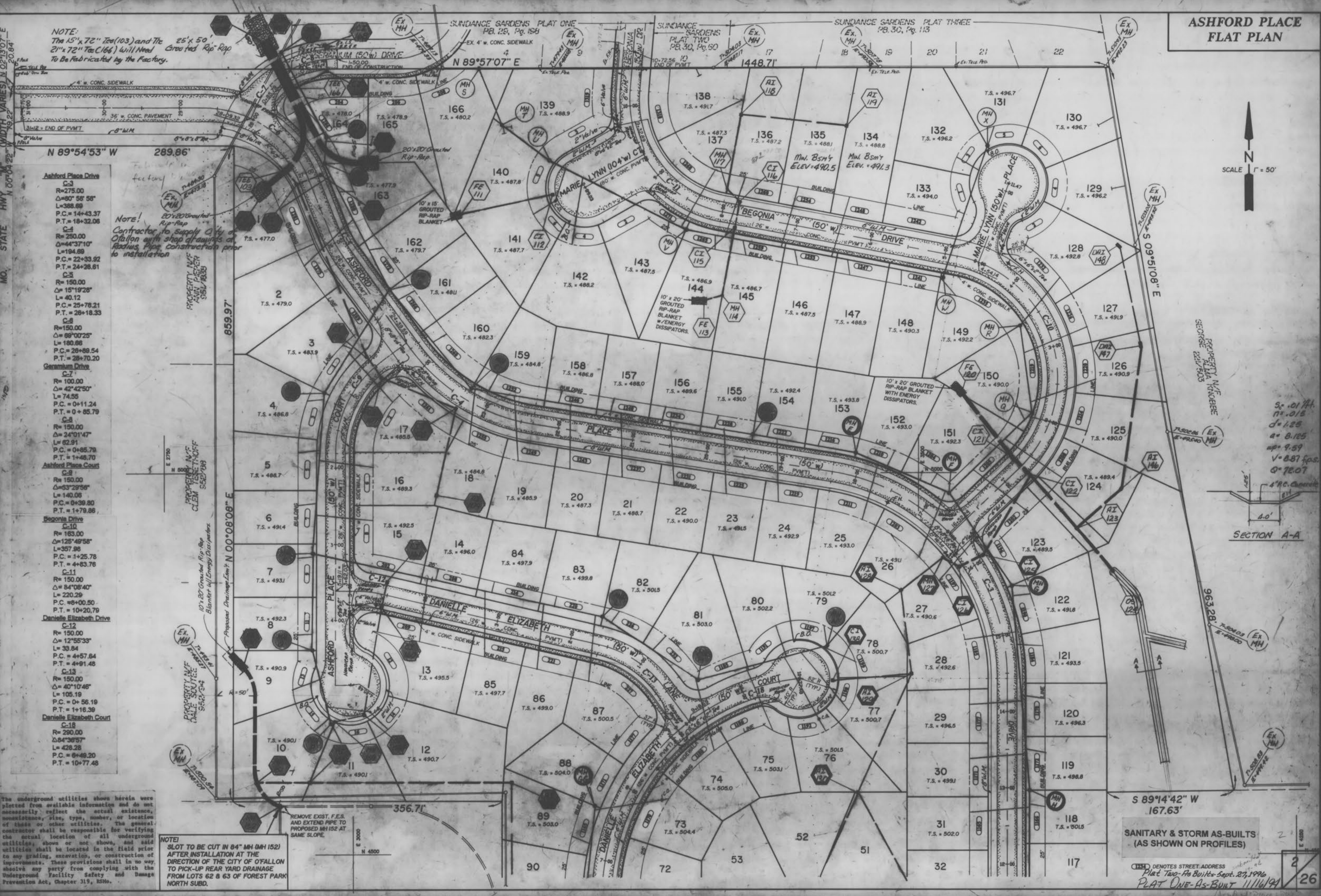

S_c = 0.01 ft
n = 0.15
d = 1.25
a = 8.125
up = 9.59
V = 8.87 fps
Q = 72.07

SECTION A-A

SANITARY & STORM AS-BUILTS (AS SHOWN ON PROFILES)

2 DENOTES STREET ADDRESS
Plat Two-As-Built Sept. 27, 1996
Plat One-As-Built 11/16/99

**ASHFORD PLACE
FLAT PLAN**

NOTE:
SLOT TO BE CUT IN 84" MH (M152)
AFTER INSTALLATION AT THE DIRECTION
OF THE CITY OF O'FALLON TO PICK-UP
REAR YARD DRAINAGE FROM LOTS 62 & 63
OF FOREST PARK NORTH SUBD.

- Ashford Place Drive**
C-1
R=150.00
Δ=55°58'40"
L=146.55
P.C.=3+00.05
P.T.=4+46.60
- C-2
R=150.00
Δ=55°58'40"
L=146.55
P.C.=4+46.60
P.T.=5+93.15
- Sarah Drive**
C-14
R=171.01
Δ=34°48'51"
L=103.91
P.C.=0+00
P.T.=1+03.91
- C-15
R=153.78
Δ=30°20'49"
L=81.44
P.C.=4+87.73
P.T.=5+69.17
- C-16
R=150.00
Δ=29°42'21"
L=77.77
P.C.=6+43.70
P.T.=7+21.46
- Danielle Elizabeth Court**
C-17
R=150.00
Δ=29°34'47"
L=77.44
P.C.=0+33.41
P.T.=1+10.85
- C-18
R=290.00
Δ=84°36'57"
L=428.28
P.C.=6+49.20
P.T.=10+77.46

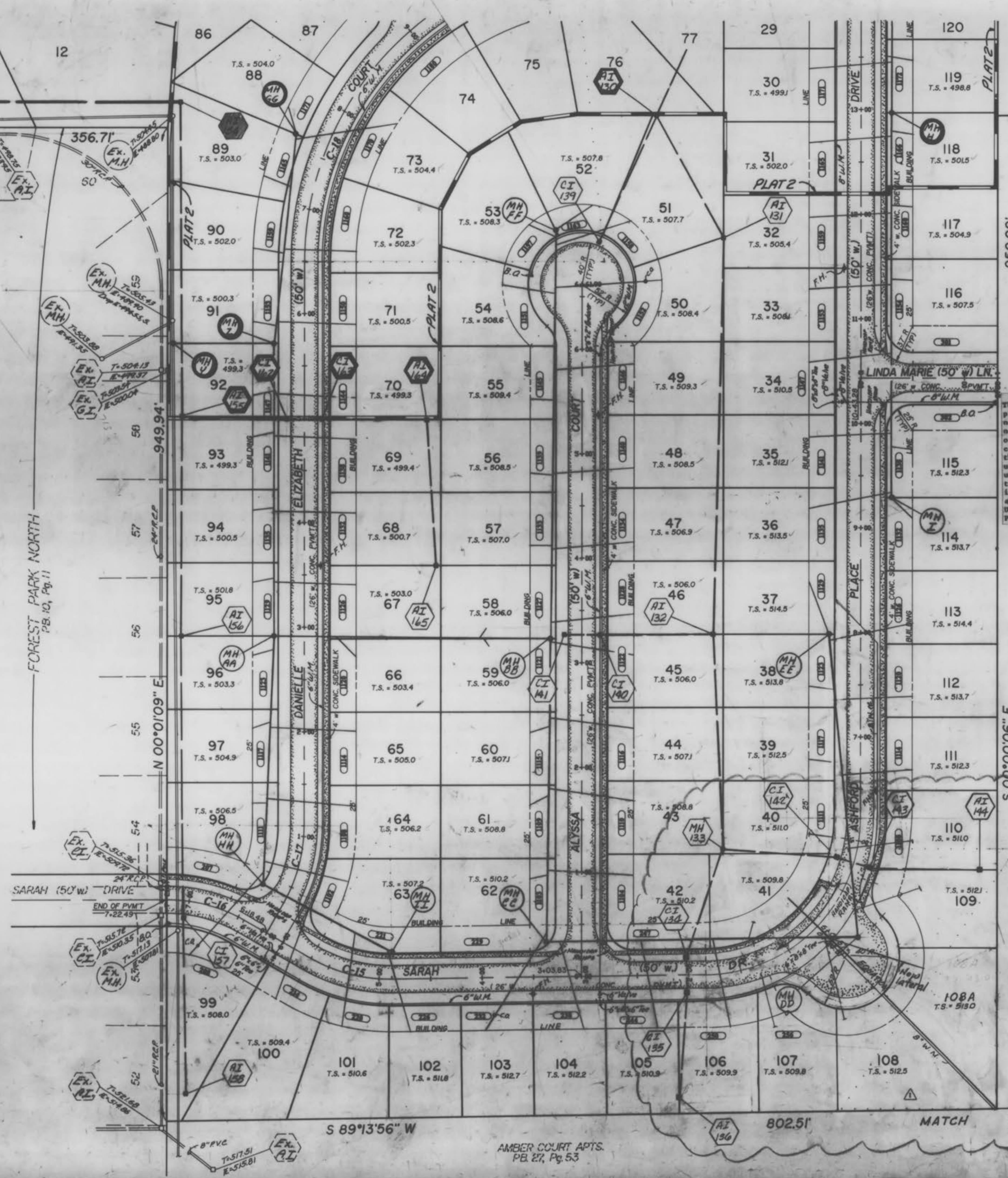

The underground utilities shown herein were plotted from available information and do not necessarily reflect the actual existence, inconsistency, size, type, number, or location of these or other utilities. The general contractor shall be responsible for verifying the actual location of all underground utilities, shown or not shown, and said utilities shall be located in the field prior to any grading, excavation, or construction of improvements. These provisions shall in no way absolve any party from complying with the Underground Facility Safety and Damage Prevention Act, Chapter 319, RSMo.

PROP. BY
ANN PIEPER
561/1536

E 4350
N 4500

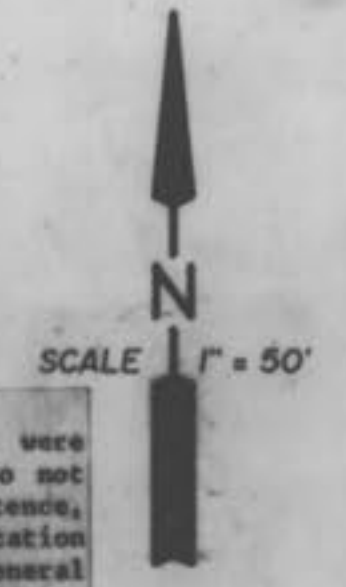

MATCH LINE

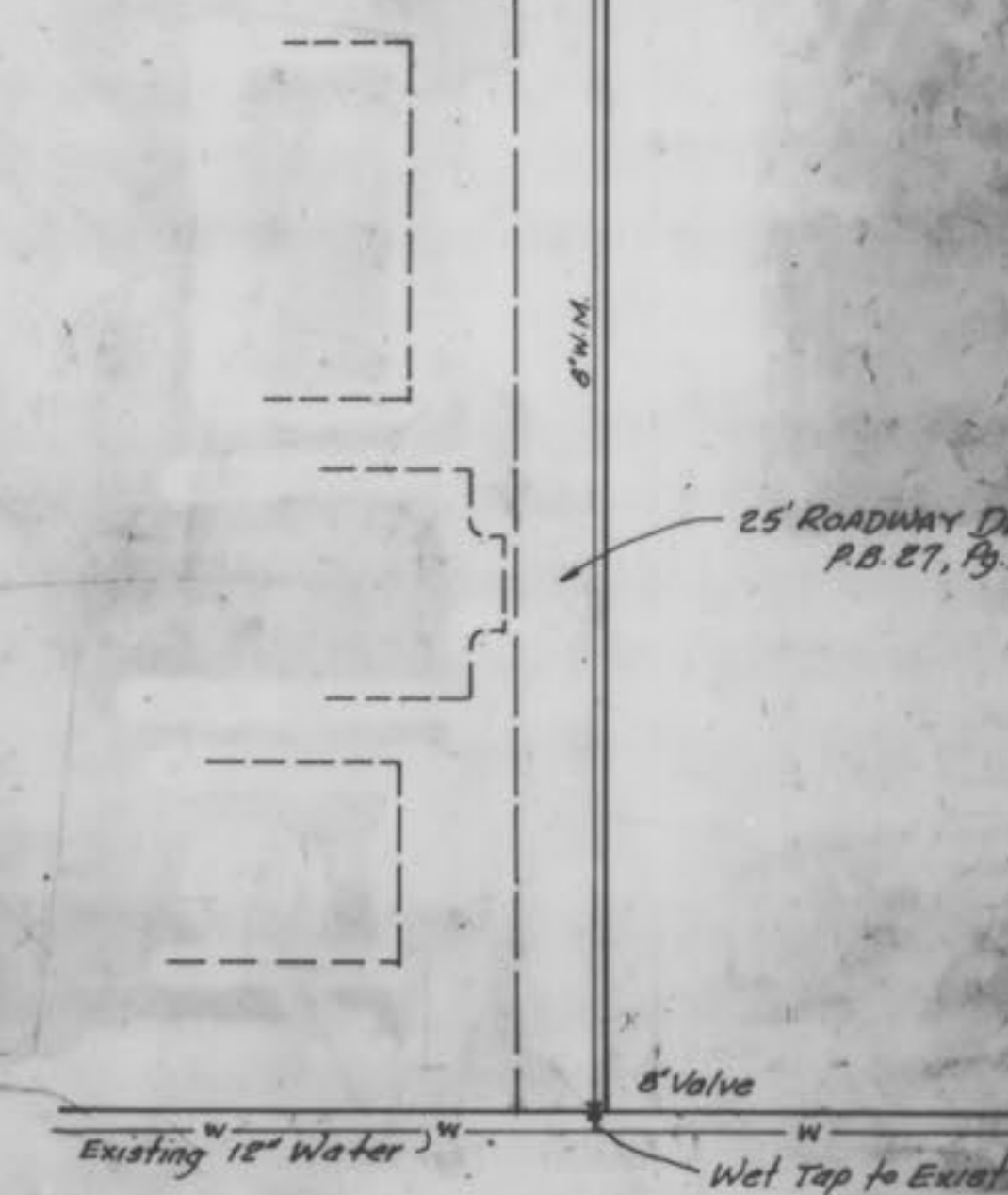

25' ROADWAY DEDICATION
P.B. 27, P. 53

TOM GINNEVER (100' W) AVENUE

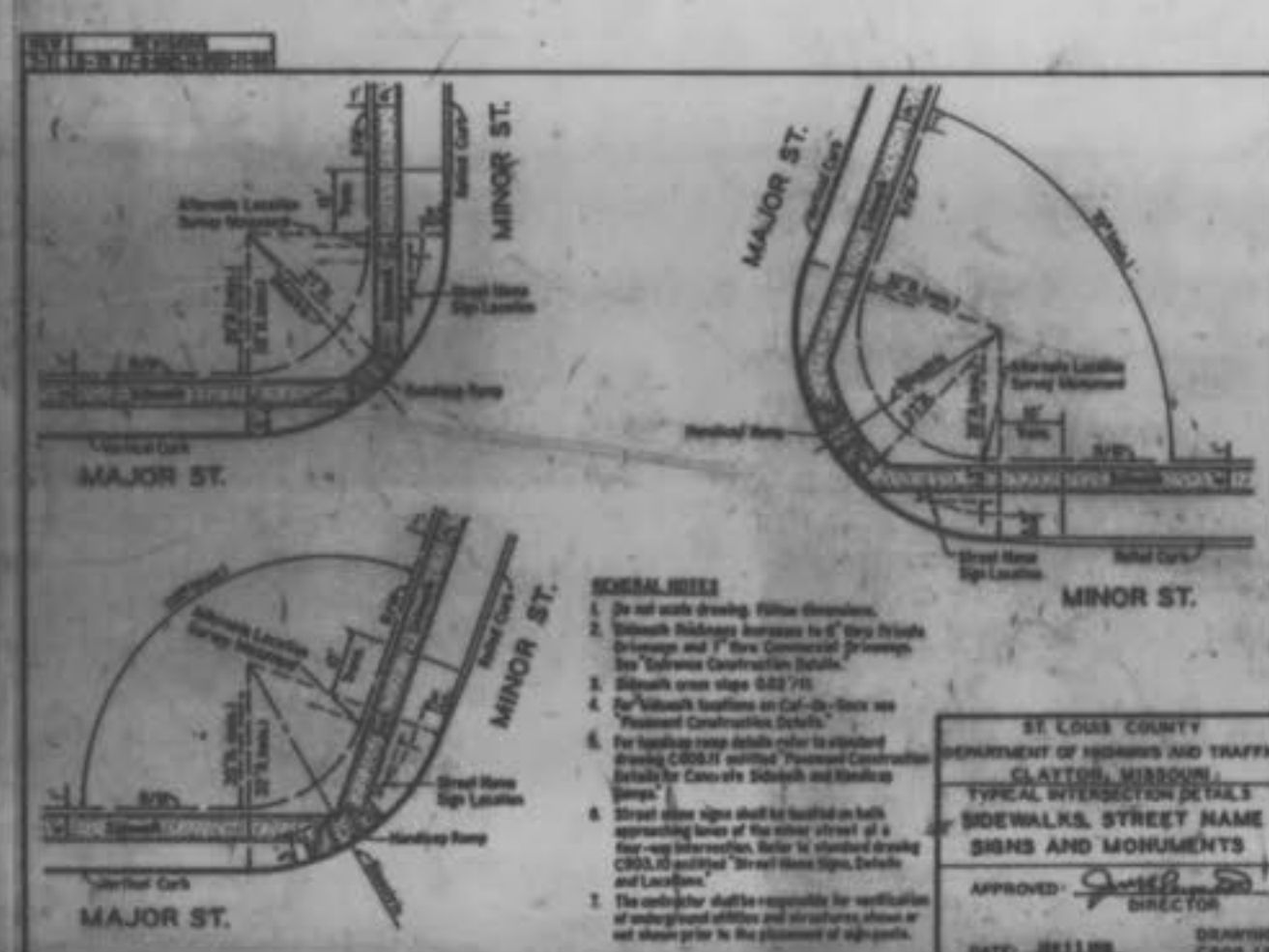

AMBER COURT APTS.
P.B. 27, P. 53

1" = 50' DENOTES STREET ADDRESS

Revised 5-8-16 Plat Two As Built 9/21/16

**ASHFORD PLACE
SANITARY PROFILES**

Scale:
1" = 50' Horiz.
1" = 10' Vert.

DATE _____ BY _____
 REVISIONS
 NO. DATE DESCRIPTION
 1. _____
 2. _____
 3. _____
 4. _____
 5. _____
 6. _____
 7. _____
 8. _____
 9. _____
 10. _____
 11. _____
 12. _____
 13. _____
 14. _____
 15. _____
 16. _____
 17. _____
 18. _____
 19. _____
 20. _____
 21. _____
 22. _____
 23. _____
 24. _____
 25. _____
 26. _____
 27. _____
 28. _____
 29. _____
 30. _____
 31. _____
 32. _____
 33. _____
 34. _____
 35. _____
 36. _____
 37. _____
 38. _____
 39. _____
 40. _____
 41. _____
 42. _____
 43. _____
 44. _____
 45. _____
 46. _____
 47. _____
 48. _____
 49. _____
 50. _____
 51. _____
 52. _____
 53. _____
 54. _____
 55. _____
 56. _____
 57. _____
 58. _____
 59. _____
 60. _____
 61. _____
 62. _____
 63. _____
 64. _____
 65. _____
 66. _____
 67. _____
 68. _____
 69. _____
 70. _____
 71. _____
 72. _____
 73. _____
 74. _____
 75. _____
 76. _____
 77. _____
 78. _____
 79. _____
 80. _____
 81. _____
 82. _____
 83. _____
 84. _____
 85. _____
 86. _____
 87. _____
 88. _____
 89. _____
 90. _____
 91. _____
 92. _____
 93. _____
 94. _____
 95. _____
 96. _____
 97. _____
 98. _____
 99. _____
 100. _____

DATE _____ BY _____
 REVISIONS
 NO. DATE DESCRIPTION
 1. _____
 2. _____
 3. _____
 4. _____
 5. _____
 6. _____
 7. _____
 8. _____
 9. _____
 10. _____
 11. _____
 12. _____
 13. _____
 14. _____
 15. _____
 16. _____
 17. _____
 18. _____
 19. _____
 20. _____
 21. _____
 22. _____
 23. _____
 24. _____
 25. _____
 26. _____
 27. _____
 28. _____
 29. _____
 30. _____
 31. _____
 32. _____
 33. _____
 34. _____
 35. _____
 36. _____
 37. _____
 38. _____
 39. _____
 40. _____
 41. _____
 42. _____
 43. _____
 44. _____
 45. _____
 46. _____
 47. _____
 48. _____
 49. _____
 50. _____
 51. _____
 52. _____
 53. _____
 54. _____
 55. _____
 56. _____
 57. _____
 58. _____
 59. _____
 60. _____
 61. _____
 62. _____
 63. _____
 64. _____
 65. _____
 66. _____
 67. _____
 68. _____
 69. _____
 70. _____
 71. _____
 72. _____
 73. _____
 74. _____
 75. _____
 76. _____
 77. _____
 78. _____
 79. _____
 80. _____
 81. _____
 82. _____
 83. _____
 84. _____
 85. _____
 86. _____
 87. _____
 88. _____
 89. _____
 90. _____
 91. _____
 92. _____
 93. _____
 94. _____
 95. _____
 96. _____
 97. _____
 98. _____
 99. _____
 100. _____

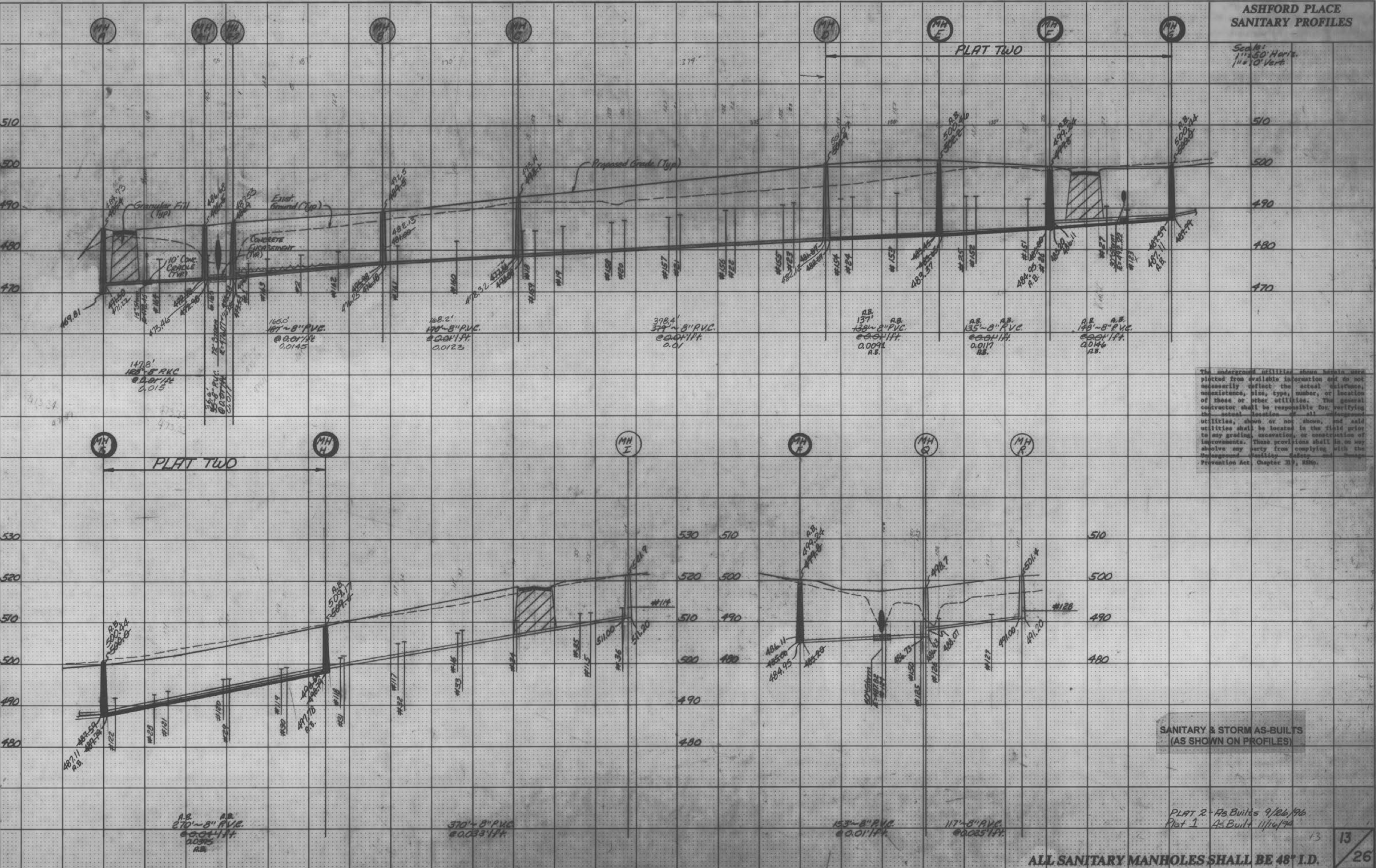

The underground utilities shown herein were plotted from available information and do not necessarily reflect the actual existence, nonexistence, size, type, number, or location of these or other utilities. The general contractor shall be responsible for verifying the actual location of all underground utilities, shown or not shown, and said utilities shall be located in the field prior to any grading, excavation, or construction of improvements. These provisions shall in no way absolve any party from complying with the Underground Facility Safety and Damage Prevention Act, Chapter 319, R.S.

**SANITARY & STORM AS-BUILTS
(AS SHOWN ON PROFILES)**

PLAT 2 - As Bults 9/26/96
 Plat 1 - As Bult 11/16/96

ALL SANITARY MANHOLES SHALL BE 48" I.D.

PLATE 3-FULL CROSS SECTION LINE & DOT
 SURVEYING INSTRUMENT
 PRINTED IN U.S.A.

Scale:
1"=50' Horiz.
1"=10' Vert.

ASHFORD PLACE
SANITARY PROFILES

DATE _____ BY _____
ORIGINAL SURVEY PLOTTED _____
NOTE BOOK AREA _____
NO. _____

DATE _____ BY _____
ORIGINAL SURVEY PLOTTED _____
NOTE BOOK AREA _____
NO. _____

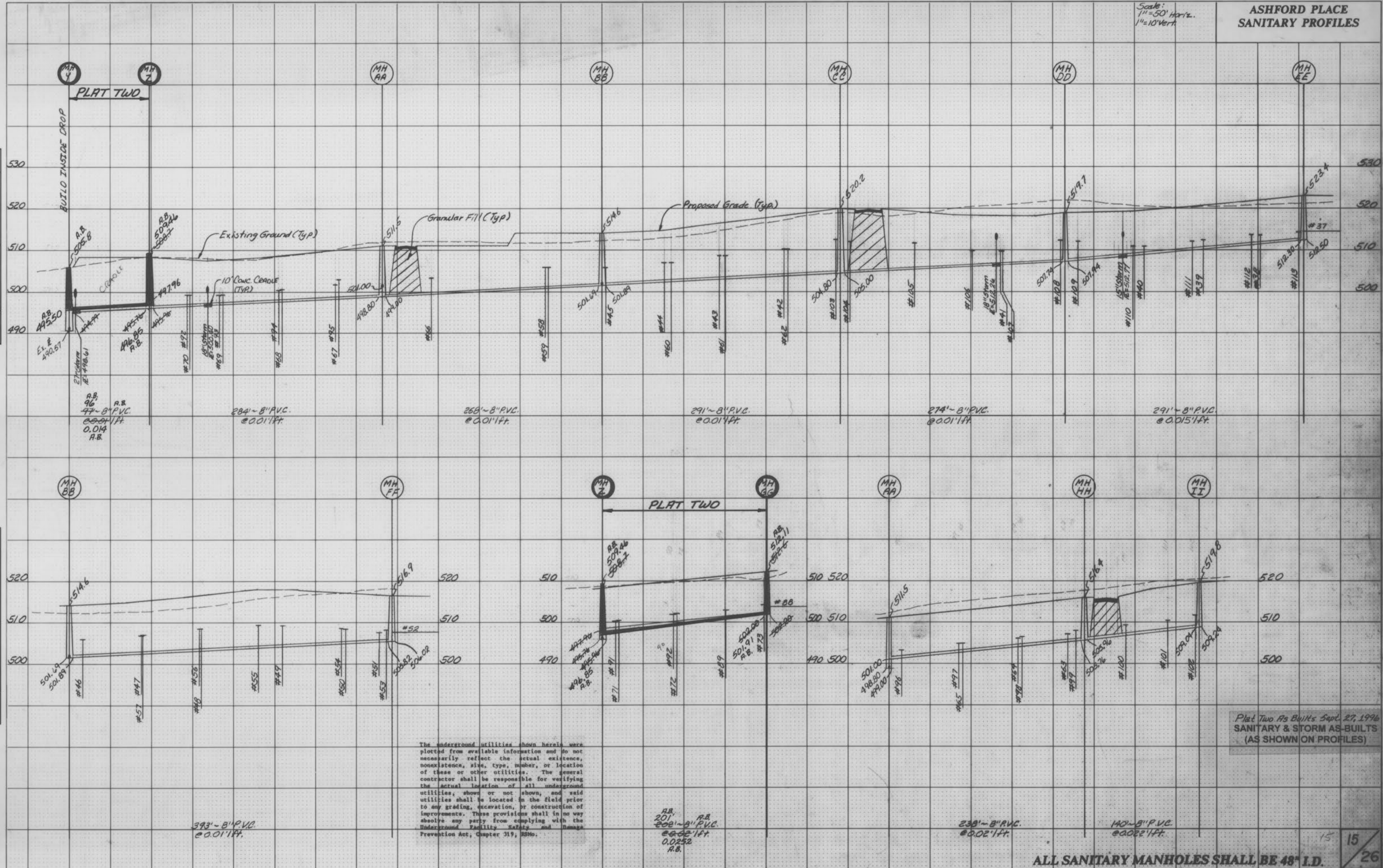

The underground utilities shown herein were plotted from available information and do not necessarily reflect the actual existence, nonexistence, size, type, number, or location of these or other utilities. The general contractor shall be responsible for verifying the actual location of all underground utilities, shown or not shown, and said utilities shall be located in the field prior to any grading, excavation, or construction of improvements. These provisions shall in no way absolve any party from complying with the Underground Facility Safety and Damage Prevention Act, Chapter 319, RSMo.

ALL SANITARY MANHOLES SHALL BE 48" I.D.

ASHFORD PLACE
STORM PROFILES

SCALE: Horiz. 1"=50'
Vert. 1"=10'

PLAT TWO

DATE: _____
BY: _____
SURVEY: _____
PLOTTED: _____
NOTE BOOK: _____
NO. _____
AREAS CHECKED: _____

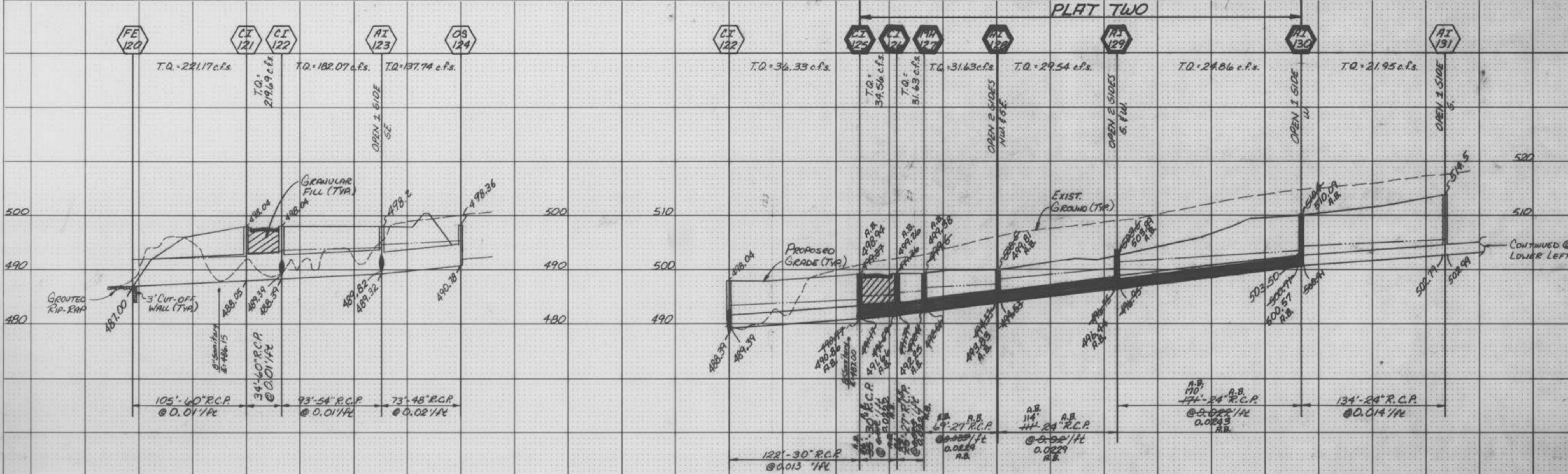

The underground utilities shown herein were plotted from available information and do not necessarily reflect the actual existence, nonexistence, size, type, number, or location of these or other utilities. The general contractor shall be responsible for verifying the actual location of all underground utilities, shown or not shown, and any utilities shall be located in the field prior to any grading, excavation, or construction of improvements. These provisions shall in no way absolve any party from complying with the Underground Facilities Safety and Damage Prevention Act, Chapter 31, 1996.

DATE: _____
BY: _____
SURVEY: _____
PLOTTED: _____
NOTE BOOK: _____
NO. _____
AREAS CHECKED: _____

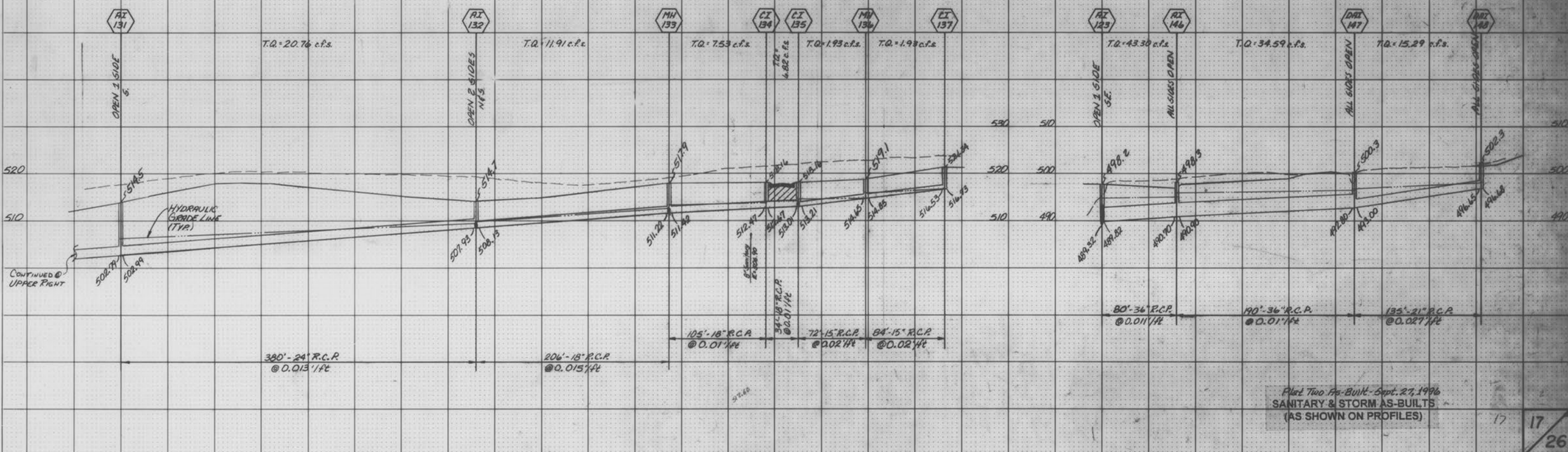

Plat Two As-Built - Sept. 27, 1996
SANITARY & STORM AS-BUILTS
(AS SHOWN ON PROFILES)

1018
Ashford Place - Plat 2 As-Built

ASHFORD PLACE STORM PROFILES

SCALE: Horiz. 1"=50'
VERT. 1"=10'

DATE _____
BY _____
REVISIONS _____
PRINTED SURVEY _____
TEMPLATE _____
NOTE BOOK _____
NO. _____
AREA CHECKED _____

DATE _____
BY _____
REVISIONS _____
ORIGINAL SURVEY _____
TEMPLATE _____
NOTE BOOK _____
NO. _____
AREA CHECKED _____

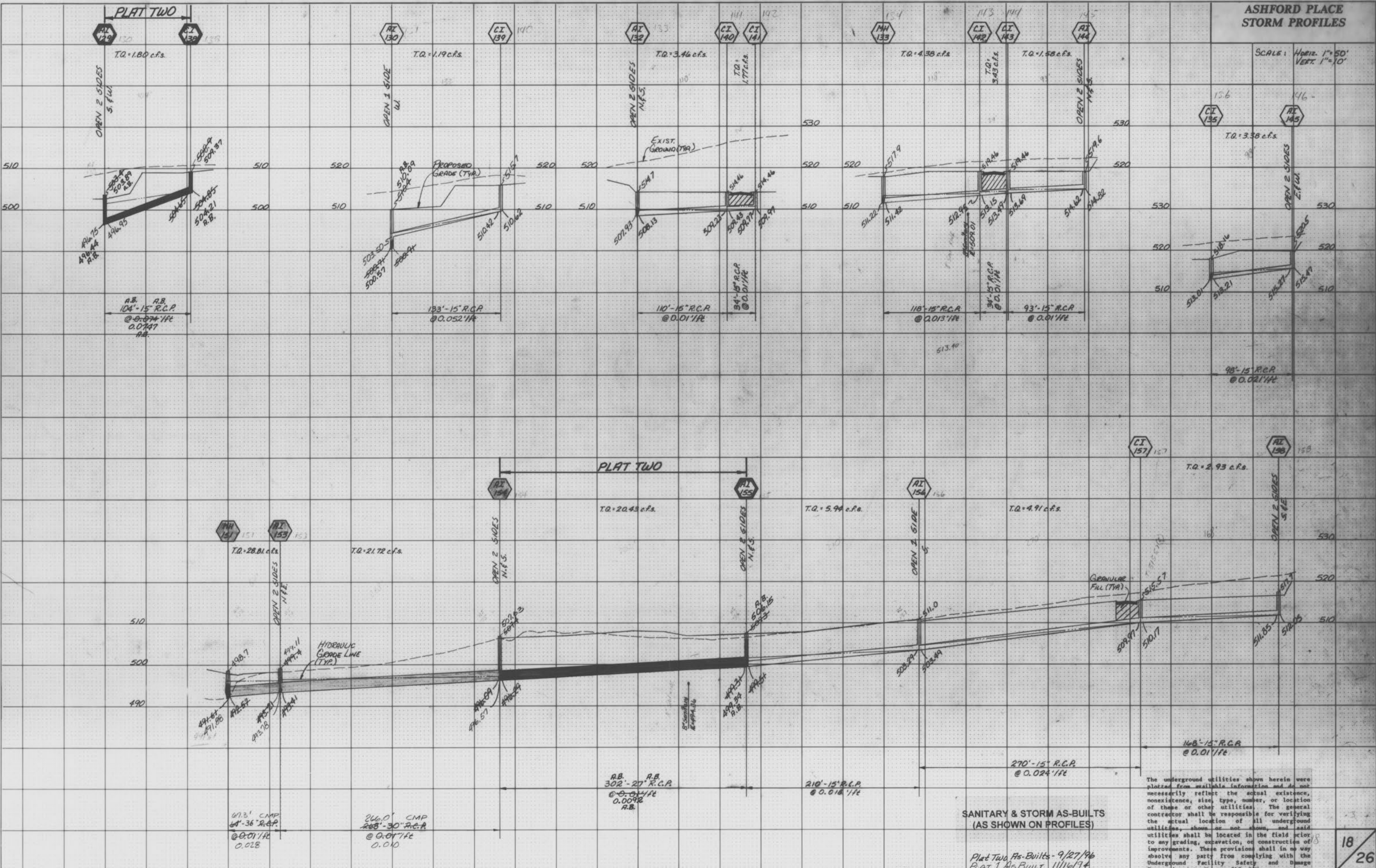

The underground utilities shown herein were plotted from available information and do not necessarily reflect the actual existence, nonexistence, size, type, number, or location of these or other utilities. The general contractor shall be responsible for verifying the actual location of all underground utilities, shown or not shown, and said utilities shall be located in the field prior to any grading, excavation, or construction of improvements. These provisions shall in no way absolve any party from complying with the Underground Facility Safety and Damage Remediation Act, Chapter 319, 2380.

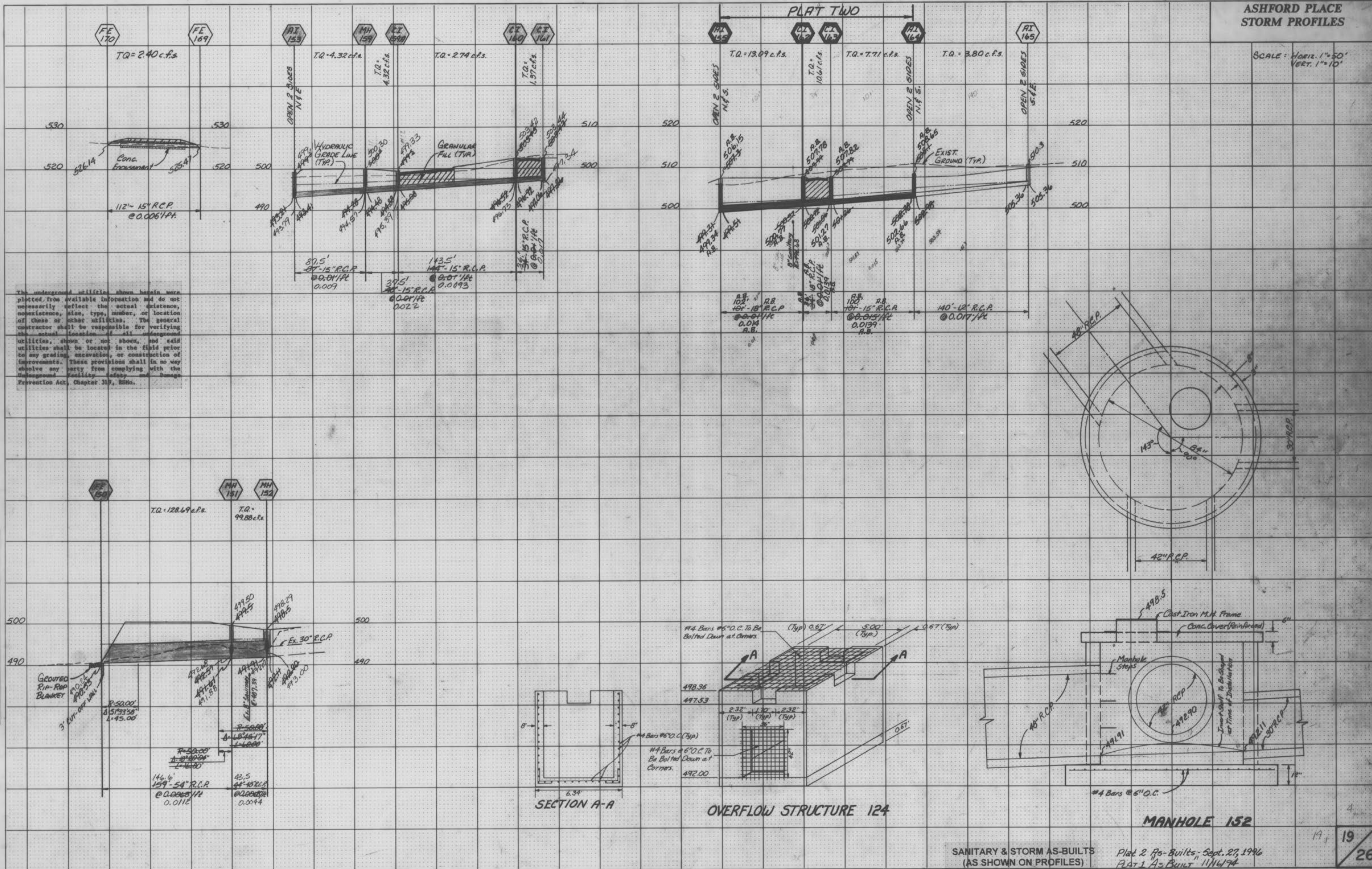

DATE
BY
ORIGINAL SURVEY PLOTTED
NOTE BOOK TEMPLATE
NO. ANIMAL CHECKED

DATE
BY
ORIGINAL SURVEY PLOTTED
NOTE BOOK TEMPLATE
NO. ANIMAL CHECKED

SANITARY & STORM AS-BUILTS
(AS SHOWN ON PROFILES)

Plat 2 As-Built, Sept. 27, 1996
PART 1 As-Built 11/16/94

19
26