

- Legend**
- + Sewer structure (as-built)
  - Storm Sewer structure (design)
  - Sanitary Sewer structure (design)
  - 50.00' Storm Sewer alignment (as-built)
  - Storm Sewer alignment (design)
  - 50.00' Sanitary Sewer alignment (as-built)
  - Sanitary Sewer alignment (design)

# Storm Sewer AS-BUILTS BROOKHAVEN

**MUSLER ENGINEERING COMPANY**  
 CIVIL ENGINEERING - PLANNING - LAND SURVEYING  
 32 Port West Court, ST. Charles, Missouri 63303  
 Telephone: (314) 916-0444

The responsibility for professional Land Surveying liability on this project is hereby limited to the set of "As-Built" plans authenticated by the seal, signature and date hereunder. Responsibility is disclaimed for all other plans in the project.

FRED WILGRAM  
 MISSOURI REG. L.S. #2073  
 11-18-99



DATE: NOV99	DRAWN: MFV	CHECKED: RRV	PROJECT NO.: 91-283	SHEET NO.: 102
----------------	---------------	-----------------	------------------------	-------------------



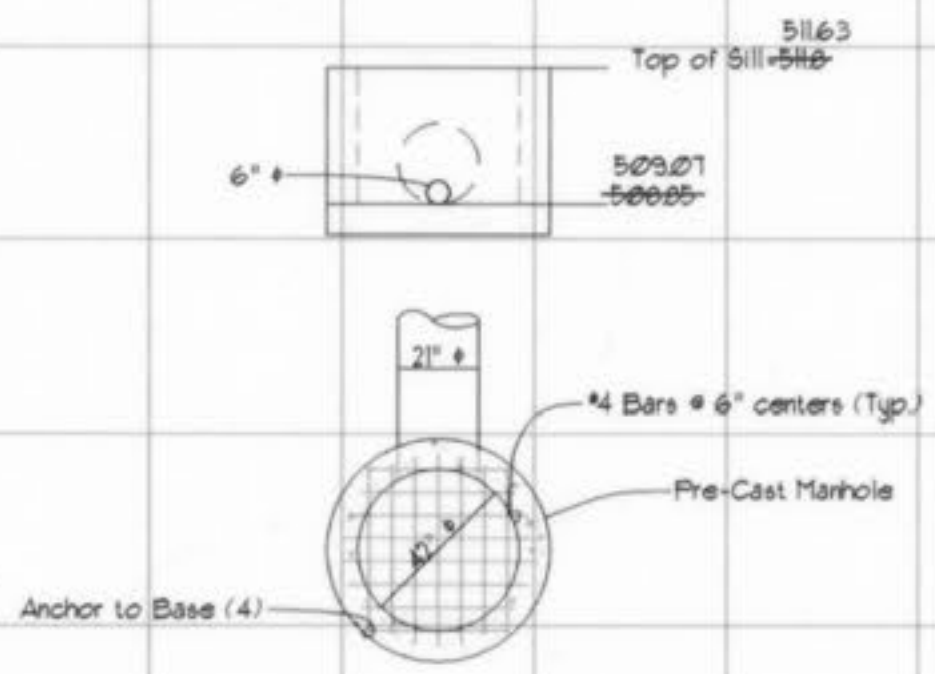
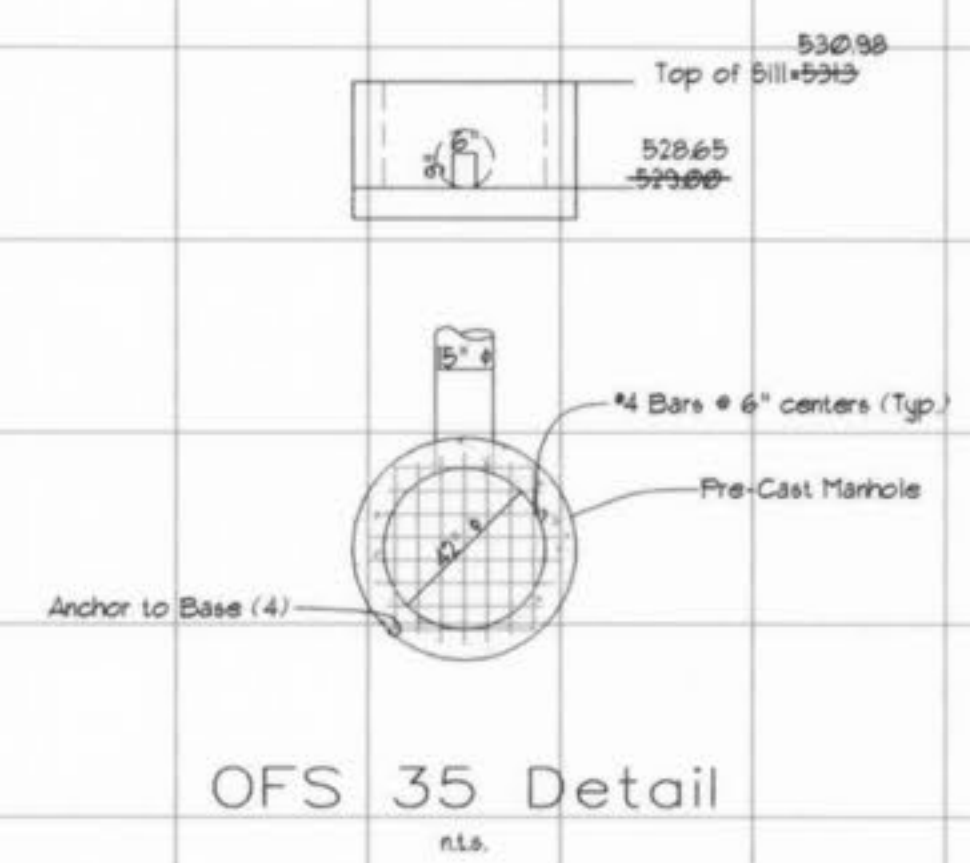
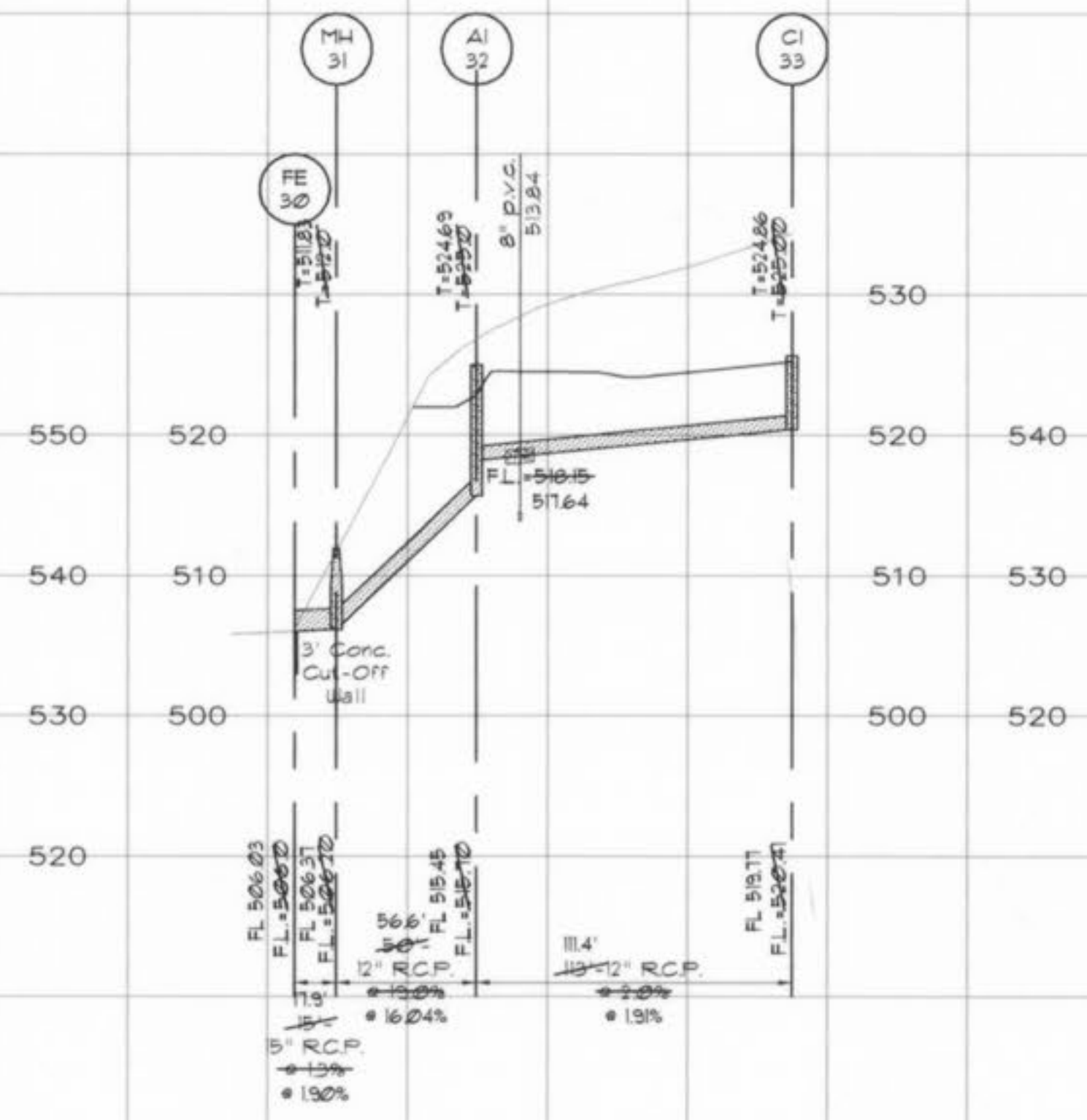
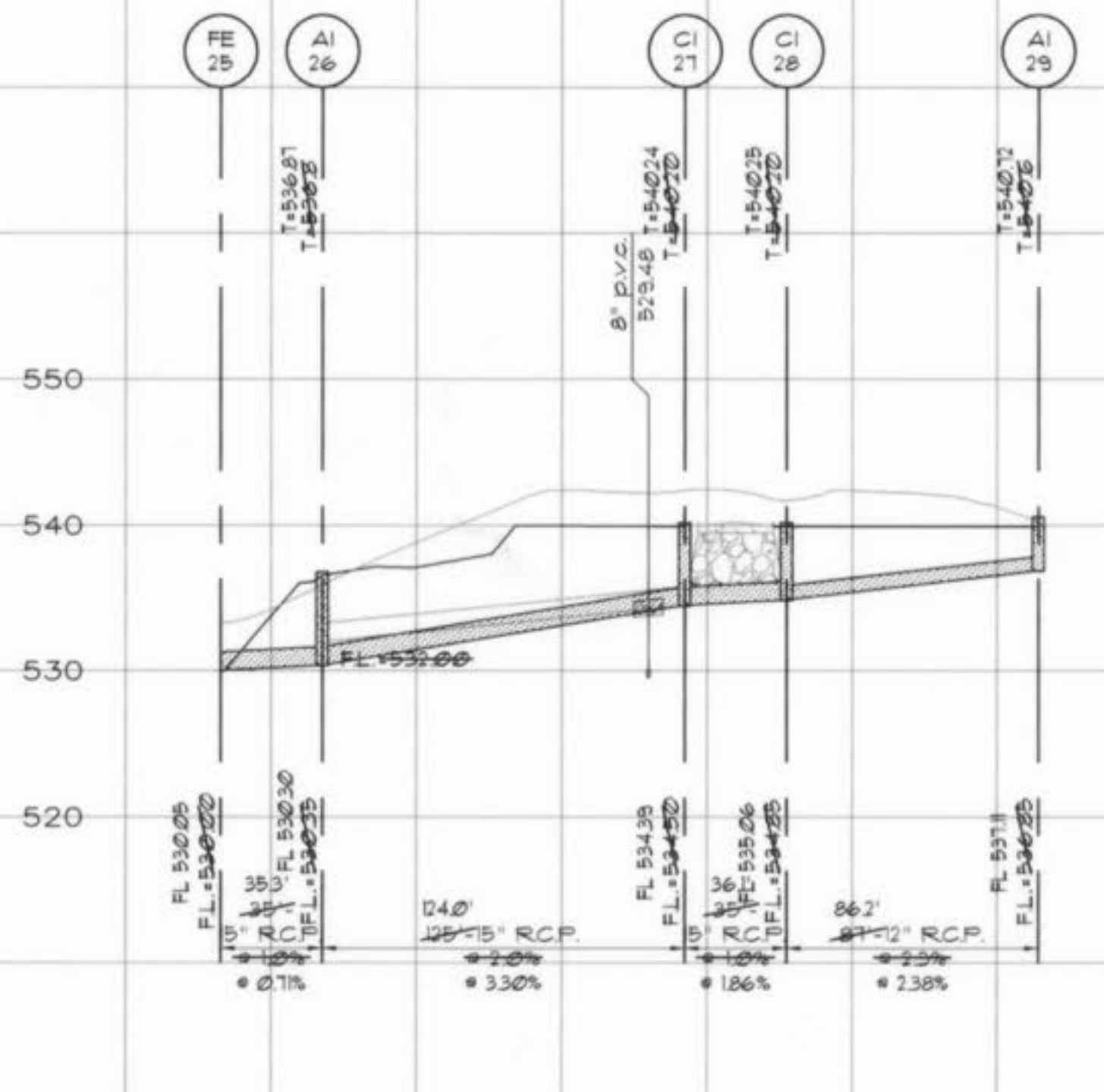
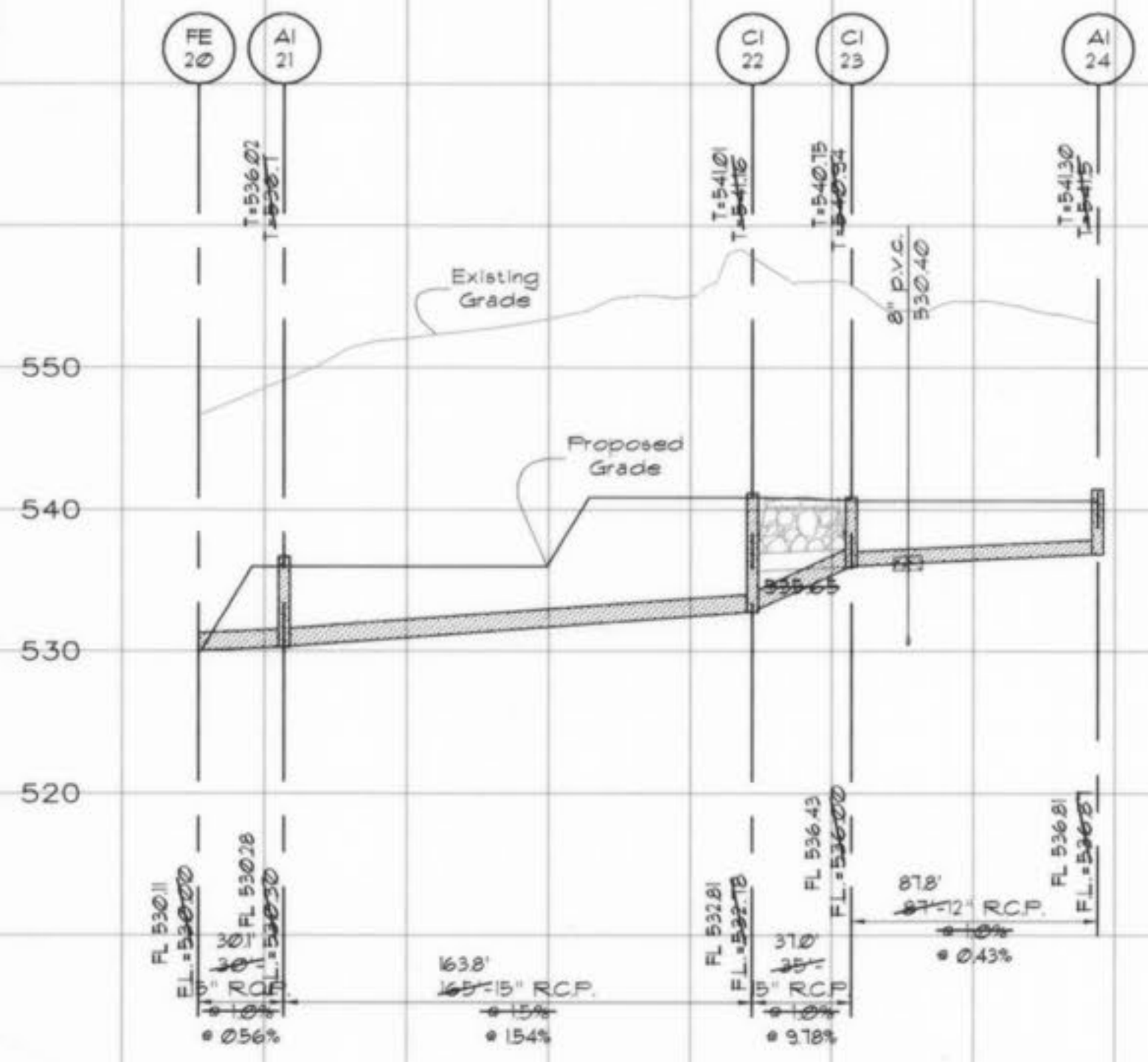

If the storm & sanitary sewer are parallel & in the same trench or overdig, the upper pipe shall be placed on a shelf & the lower pipe shall be bedded in compacted granular fill to the flow line of the upper pipe.

The responsibility for professional Land Surveying liability on this project is hereby limited to the set of "As-Built" plans authenticated by the seal, signature and date hereunder. Responsibility is disclaimed for all other plans in this project.

FRED VALIGRAM  
MISSOURI REG. L.S. #2073  
11-18-99

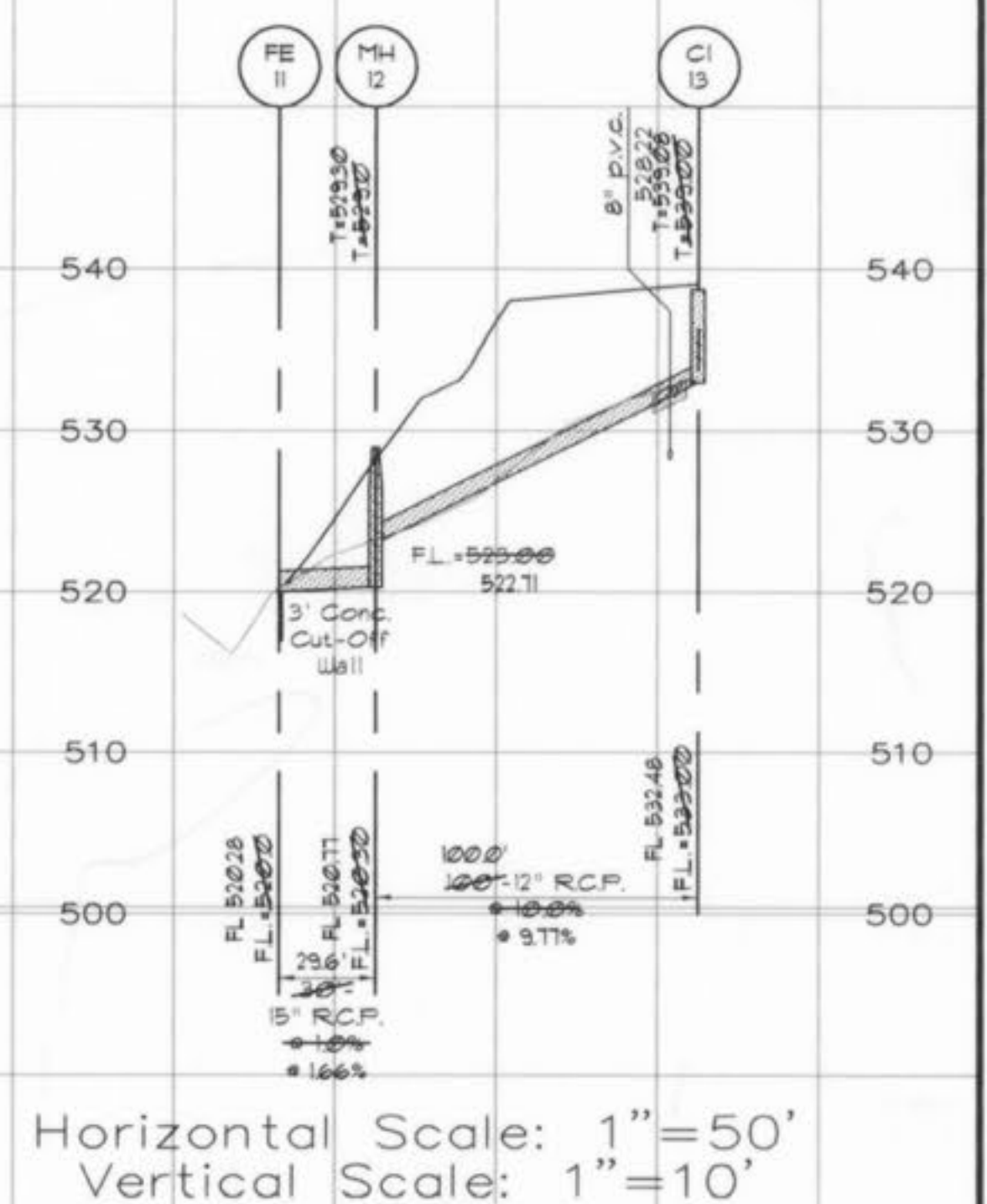
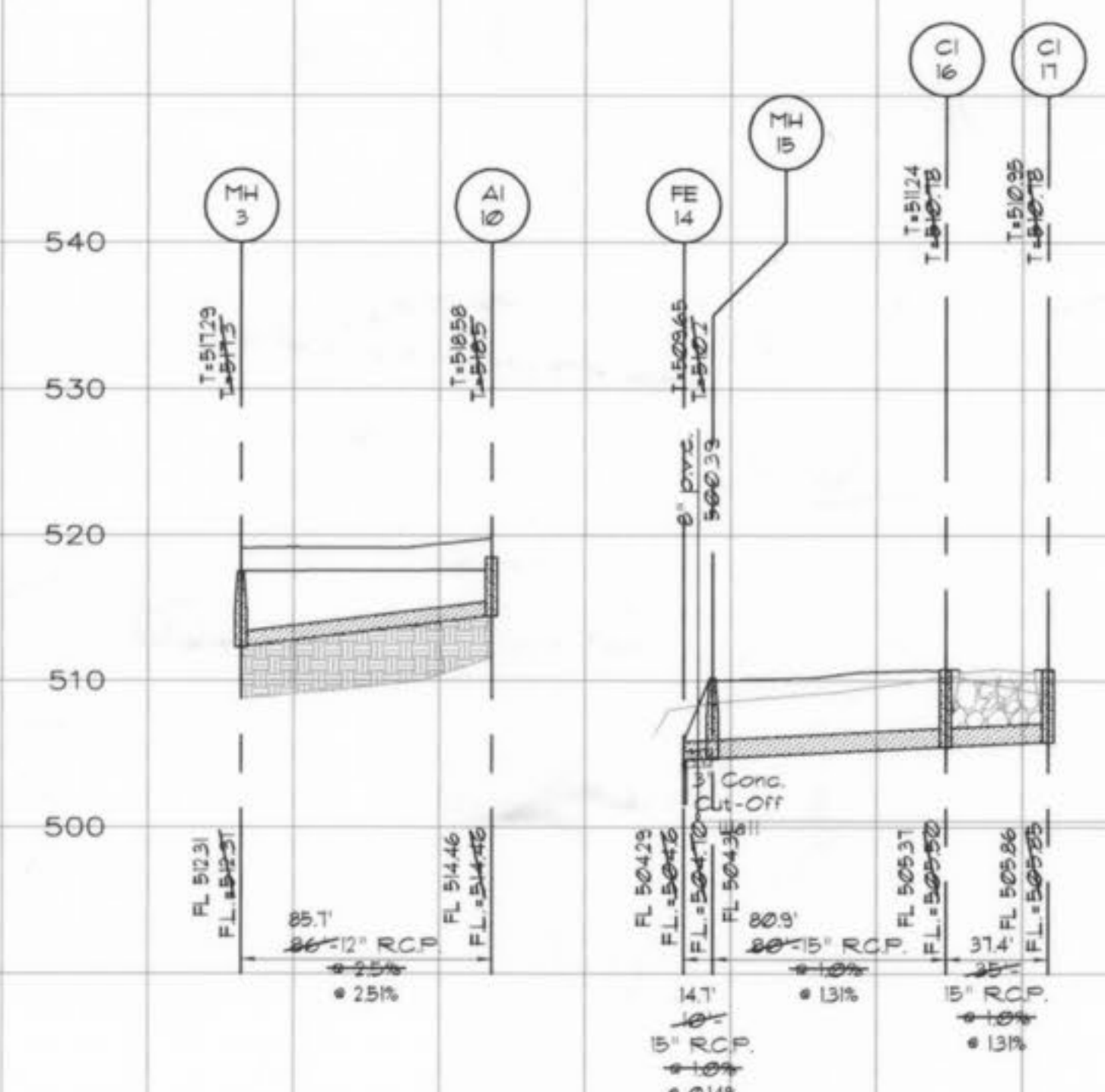
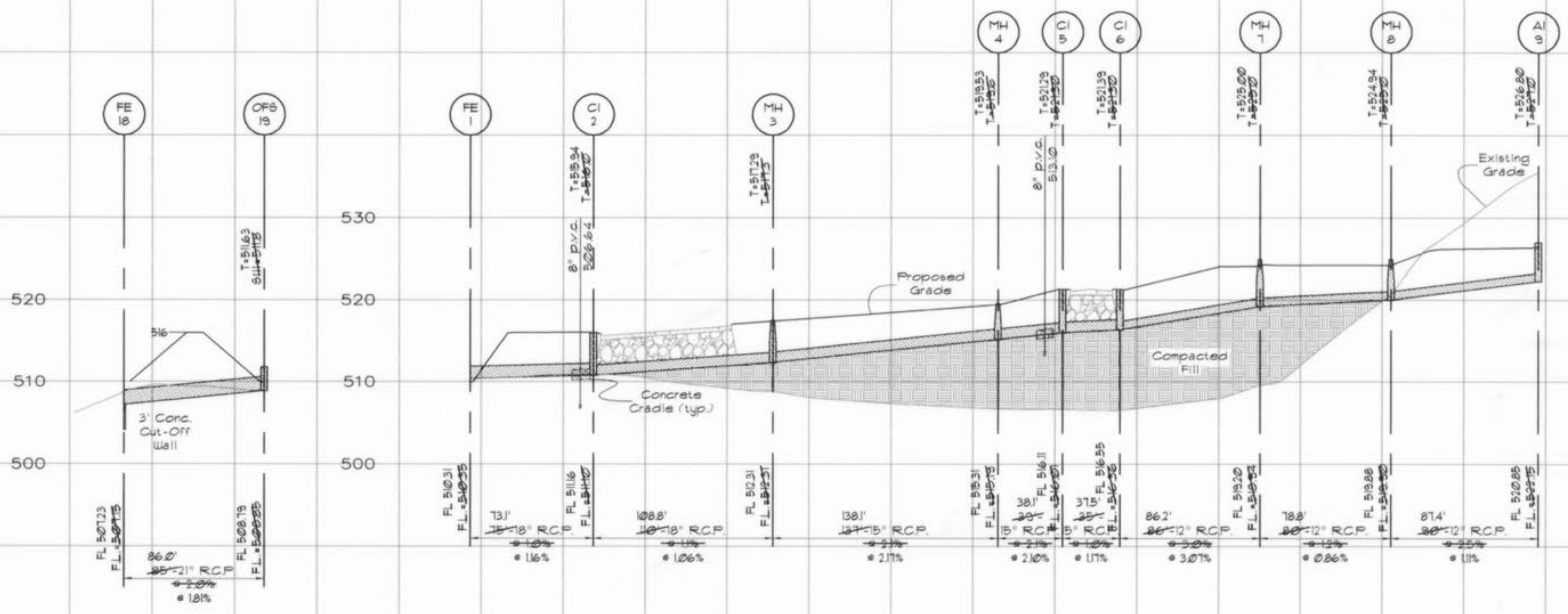

Horizontal Scale: 1" = 50'  
Vertical Scale: 1" = 10'