

"AS-BUILTS"

BRYAN VALLEY

A TRACT OF LAND BEING PART OF
U.S. SURVEY 1780, T.47 N., R.2 & 3 E.,
ST. CHARLES COUNTY, MISSOURI

IMPROVEMENT PLANS
168 LOTS

LOCATION MAP

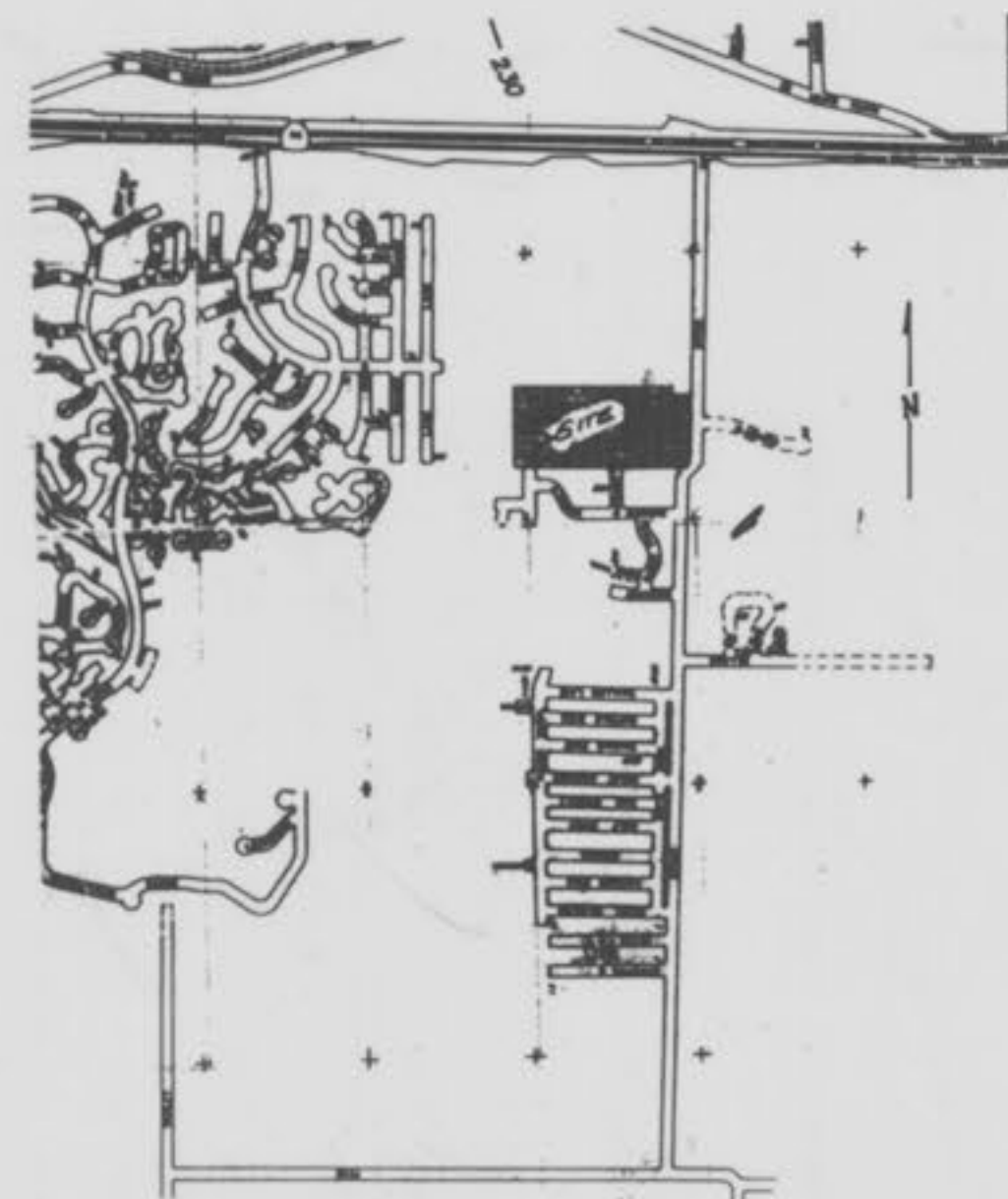

CITY OF O'FALLON GENERAL NOTES

- Gas, water and other underground utilities shall not conflict with the depth or horizontal locations of existing and proposed sanitary and storm sewers, including house laterals.
- Underground utilities have been plotted from available information and, therefore, their locations must be considered approximate only. The verification of the location of all underground utilities, either shown or not shown on these plans, shall be the responsibility of the contractor and shall be located prior to grading or construction of improvements.
- Polyvinyl Chloride (PVC) shall conform to the requirements of ASTM D-3034 Standard Specifications for the PSM Polyvinyl Chloride (PVC) Sewer Pipe and Fittings, SDR-35.
- Storm sewers 18" in diameter or smaller shall be ASTM C-14.
- Storm sewers 21" in diameter or larger shall be ASTM C-76, Class II.
- All storm sewer pipe under pavement, regardless of size, shall be reinforced concrete pipe (ASTM C-76, Class III) unless noted otherwise in the plans.
- Corrugated metal pipe shall conform to the standard specifications for corrugated culvert pipe M-36, A.A.S.H.O.
- All filled places under buildings, proposed sanitary and storm sewer lines, and/or paved areas including trench backfills shall be compacted to 90% of maximum density as determined by the "Modified A.A.S.H.O. T-180 Compaction Test" (ASTM D-1557) unless otherwise specified by the local governing authority specifications. All tests will be verified by a soils engineer.
- All earthen filled places within State, County, or City roads (Highways) shall be compacted to 95% of maximum density as determined by the "Standard Proctor Test A.A.S.H.O. T-99" (ASTM D-698) unless otherwise specified by local governing authority specifications. All tests will be verified by a soils engineer.
- All storm and sanitary trench backfills shall be water jetted. Granular fill will be used under paved areas.
- Easements shall be provided for storm sewers, sanitary sewers, and all utilities on the record plat. See record plat for location and size of easements. This does not apply to house laterals.
- No area shall be cleared without the permission of the developer.
- All grades shall be within 0.2 feet (more or less) of those shown on the grading plan.
- No slope shall be greater than 3:1 and shall be either sodded or seeded and mulched.
- Hazard markers will consist of three (3) standard specification, "Manual on Uniform Traffic Control Devices," and of roadway markers mounted on two (2) pound "U" channel sign post. Each marker shall consist of an eighteen (18) inch diamond reflectorized red panel. The bottom of each panel shall be mounted a minimum of four (4) feet above the elevation of the pavement surface.
- All manhole and curb inlet tops built without elevations furnished by the Engineer will be the responsibility of the sewer contractor. At the time of construction stake-out of the sewer lines, all curb and grate inlets will be face staked. If normal face stakes fall in line with sewer construction, the Engineer will set these stakes on a double offset. It shall be the responsibility of the sewer contractor to preserve all face stakes from destruction.
- All standard street curb inlets to have front of inlet 2 feet behind curb.
- The minimum vertical distance from the low point of the basement to the flowline of a sanitary sewer at the corresponding house connection shall not be less than the diameter of the sanitary sewer plus a vertical distance not less than two and one-half feet (2-1/2').
- Water lines, valves, steves, meters and etc., shall meet all specifications and installation requirements of the local governing authority.

- All cast iron pipe for water mains shall conform to A.W.W.A. specification C-106 and/or C-108. The cast iron fittings shall conform to A.W.W.A. specification C-110. All rubber gasket joints for water cast iron pressure pipe and fittings shall conform to A.W.W.A. specification C-111.
- All water hydrants and valves shall be cast iron and installed in accordance with plans and details.
- All sanitary and storm sewers shall meet all specifications and installation requirements of the local governing authority.
- All PVC water pipe shall have a minimum pressure rating of PR-200 or SDR-21.
- All PVC sanitary sewer pipe shall be DR-35 or equal with crushed stone bedding uniformly graded between 1" and 1/4" size. This bedding shall extend from 6" below the pipe to 12" above the top of the pipe.
- All grading on Missouri State Highway Right-of-Way shall be seeded and mulched and all disturbed Right-of-Way markers shall be reset at the completion of grading.
- All streets must meet the specifications and installation requirements of the City of O'Fallon.
- All sanitary manholes top shall be set 0.2' higher than the proposed ground except in pavement areas.
- All sanitary manholes shall have a 31 mil thick coat of coal tar pitch waterproofing.
- All sanitary service lines shall have a 6" diameter for multi-family and a 4" diameter for single-family developments.
- Manhole frame and cover shall be Clay and Bailey No. 2008 or Neenah R-1736 or Deeter 1315 or approved equal.
- A drop of 0.2 feet is required through each sanitary manhole.
- The City of O'Fallon shall be notified at least 48 hours prior to construction of sanitary sewers for coordination and inspection.
- Brick shall not be used on manholes.
- Seam-separation shall maintain 2'-0" vertical separation between all storm-sewers and the sewage-force-main. Contractor shall be responsible for verifying separation prior to storm-sewer installation.
- Waterproofing: Waterproofing will be required on the exterior of all manholes. The bitumen shall consist of two coats of asphalt, coal-tar pitch, or a coating meeting American Society for Testing and Materials (ASTM) D-41. Asphalt shall conform to the requirements of ASTM D-449. Coal-tar pitch shall conform to the requirements of ASTM D-450. Coating shall be 31 mils thickness.
- This site is served by:
FIRE - O'FALLON FIRE DISTRICT
SCHOOL - WENTZELLE SCHOOL DISTRICT
TELEPHONE - GTE
GAS - ST. CHARLES GAS CO.
ELECTRIC - UNION ELECTRIC CO.
WATER - CITY OF O'FALLON
SANITARY SEWERS - CITY OF O'FALLON

DRAWING INDEX

Sheet	Description
1	COVER SHEET
2-3	FLAT PLANS
4-5	GRADING PLANS
6-8	STREET PROFILES
9-11 4-5	SANITARY SEWER PROFILES
12-15 6-7	STORM SEWER PROFILES
16 8	WATER PLAN
17-18	DRAINAGE AREA MAPS
19-20	CONSTRUCTION DETAILS

LEGEND

	Sanitary Sewer (Proposed)		Sanitary Structure	R.C.P.	Reinforced Concrete Pipe
	Sanitary Sewer (Existing)		Storm Structure	C.M.P.	Corrugated Metal Pipe
	Storm Sewer (Proposed)		Test Hole	C.I.P.	Cast Iron Pipe
	Storm Sewer (Existing)		Power Pole	P.V.C.	Polyvinyl Chloride
	6" Water Line & Size		Light Standard	V.C.P.	Vitrified Clay Pipe
	Existing water line		Double Water Meter Setting		
	Tee & Valve		Single Water Meter Setting	C.O.	Clean Out
	Hydrant		Curb Inlet	V.T.	Vent Trap
	Cap		Skewed Curb Inlet	T.B.R.	To Be Removed
	Lot or Building Number		Double Curb Inlet	T.B.R.&R	To Be Removed & Relocated
	Existing Fence Line		Grate Inlet	T.B.P.	To Be Protected
	Existing Tree Line		Area Inlet	T.B.A.	To Be Abandoned
	Street Sign		Double Area Inlet	B.C.	Base Of Curb
	Existing Contour		Concrete Collar	T.C.	Top Of Curb
	Proposed Contour		Flared End Section	T.W.	Top Of Wall
	Grouted Rip-Rap		End Pipe	B.W.	Base Of Wall
	End of Lateral		Energy Dissipator	(TYP)	Typical
	Asphalt Pavement		Manhole	U.N.O.	Unless Noted Otherwise
	Concrete Pavement		Concrete Pipe	U.L.P.	Use in Place

SITE BENCHMARK

RR SPIKE, 0.5' HIGH, IN SOUTH FACE PP
WEST SIDE BRYAN RD., 1st. POLE NORTH
OF S.E. CORNER OF SITE.
ELEV. 599.45

REVISIONS

- 10-20-95 AS-BUILTS R.A.H.
- 3-08-95 City of O'Fallon (Storm Sewers) G.S.
- 2-28-95 City of O'Fallon T.S.L.
- 2-8-95 City of O'Fallon T.S.
- 8-25-94 Short Road 23 T.S.
- 8-16-94 Sanborn Base T.S.

This is to certify to City of O'Fallon
that these "As-Built" plans are
based on actual field surveys conducted
during Sept., 1995 and the results are
shown here on.

by Pickett Ray & Silver

Delmar R. Vincent
MO R.L.S. No 1869
12/1/95
Date

ENGINEERS AUTHENTICATION <small>The responsibility for professional engineering liability on this project is hereby limited to the set of plans authorized by the seal, signature and date hereunder attached. Responsibility is disclaimed for all other engineering plans involved in the project and specifically includes revisions after this date unless reauthorized.</small> PICKETT, RAY & SILVER, INC. Signature: Date: 1/1/96	DEVELOPER PREPARED FOR: BRYAN VALLEY PARTNERSHIP 7283 HIGHWAY N O'FALLON, MISSOURI 63366 (314) 281-3763	"AS-BUILTS" Copyright 1994 by Pickett, Ray & Silver Inc. CONFIDENTIAL PROPRIETARY MATERIAL The use, reproduction and sales rights of this drawing are reserved by Pickett, Ray & Silver Inc. DRAWN: M.R.Y. DATE: 7-15-94 CHECKED: DATE: 7-15-94 FIELD BOOK: PROJECT # 77-088 JOB ORDER #
	11-08-95 City of O'Fallon 8-16-94 Sanborn Base T.S.	

PICKETT RAY & SILVER

Civil Engineers
Planners
Land Surveyors
333 Mid Rivers Mall Dr.
St. Peters, MO 63376
387-1211 FAX 387-1104

Celebrating 25 Years of Service

1/28

BRYAN VALLEY
FLAT PLAN

JULY 1994 77-088-A

REV. 8-16-94 T.J.D. BORE
REV. 9-13-94 T.J.D. ADDRESSES
REV. 2-08-95 L.S.S. D.C.L. & EX. SAN CALLOUT
REV. 3-08-95 G.S. (PLAT 1) (PLAT 2)
REV. 11-08-95 D.G. 36' P.V.M.T. CITY COMMENTS

SCALE: 1" = 100'

1. ALL STREETS HAVE 50' WIDE R.O.W.
2. ALL PAVEMENT IS 26' W. CONCRETE WITH ROLLED CURB.
3. TYPICAL INTERSECTION:
25' R.O.W. RADIUS
37' PAVEMENT RADIUS
4. TYPICAL CUL DE SACS:
52' R.O.W. RADIUS
40' PAVEMENT RADIUS
5. 36' WIDE PAVEMENT REQUIRES
7' OF CONCRETE PAVEMENT

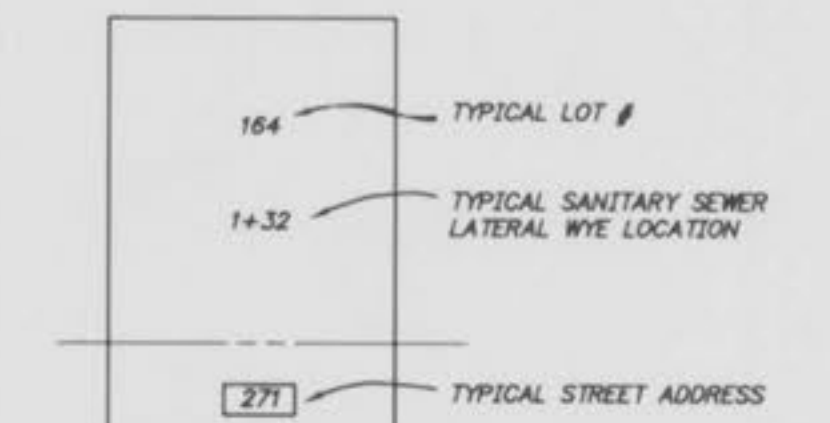

Note: Shaded "Balloons" Indicate "As-Built" Structures

"AS-BUILTS"

3/8
23

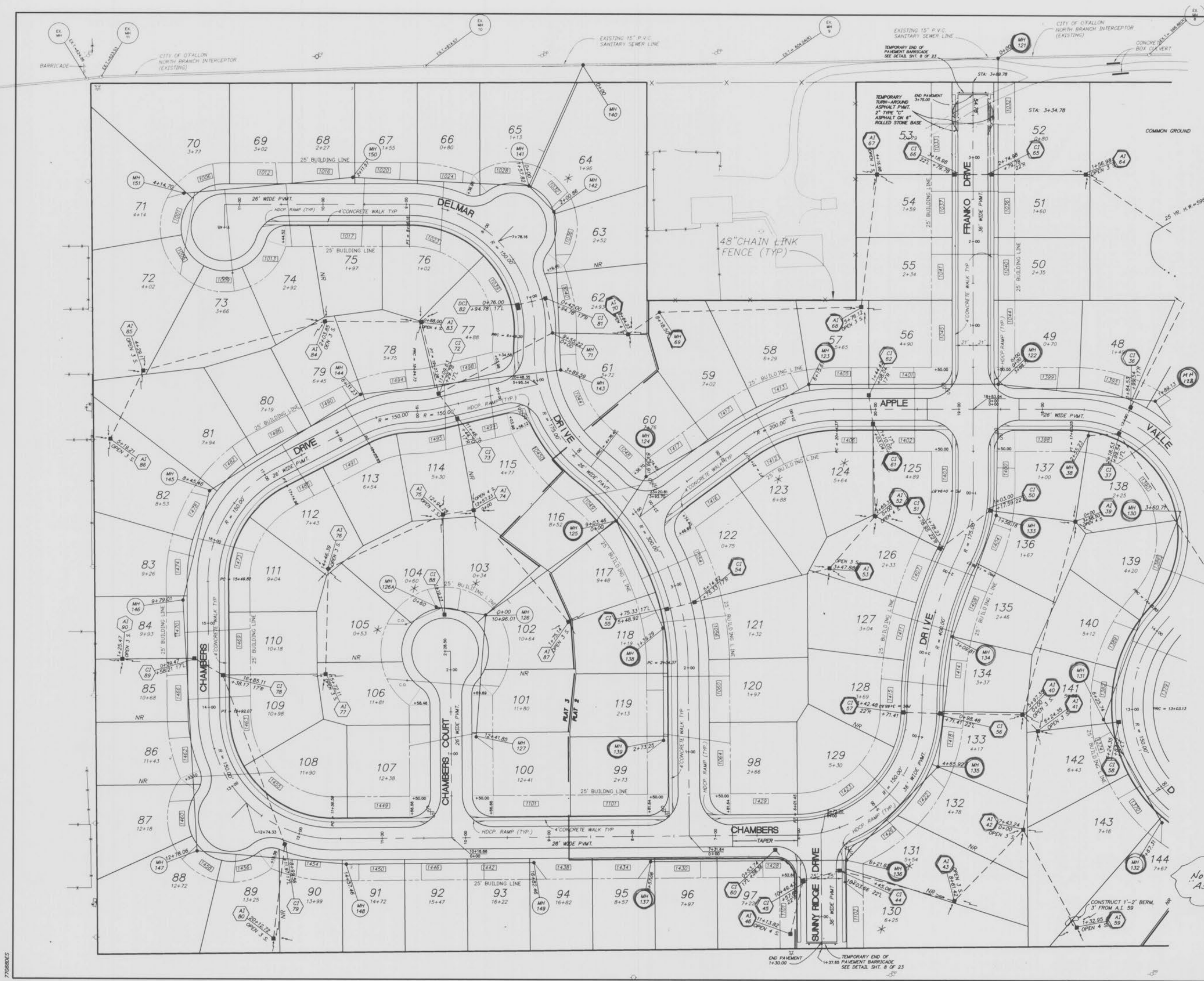

77088005

BRYAN VALLEY
SANITARY SEWER PROFILES

July, 1992
Rev. 8-9-94 L.S.S.
Rev. 8-16-94 T.S.
Rev. 9-23-94
Rev. 3-28-95 (14113-14115) G.S.
SCALE
HORIZ: 1" = 50'
VERT: 1" = 10'

DATE
BY
FINAL SURVEY
PLOTTED
NOTE BOOK
NO.
AREAS CHECKED

DATE
BY
ORIGINAL SURVEY
PLOTTED
NOTE BOOK
NO.
AREAS CHECKED

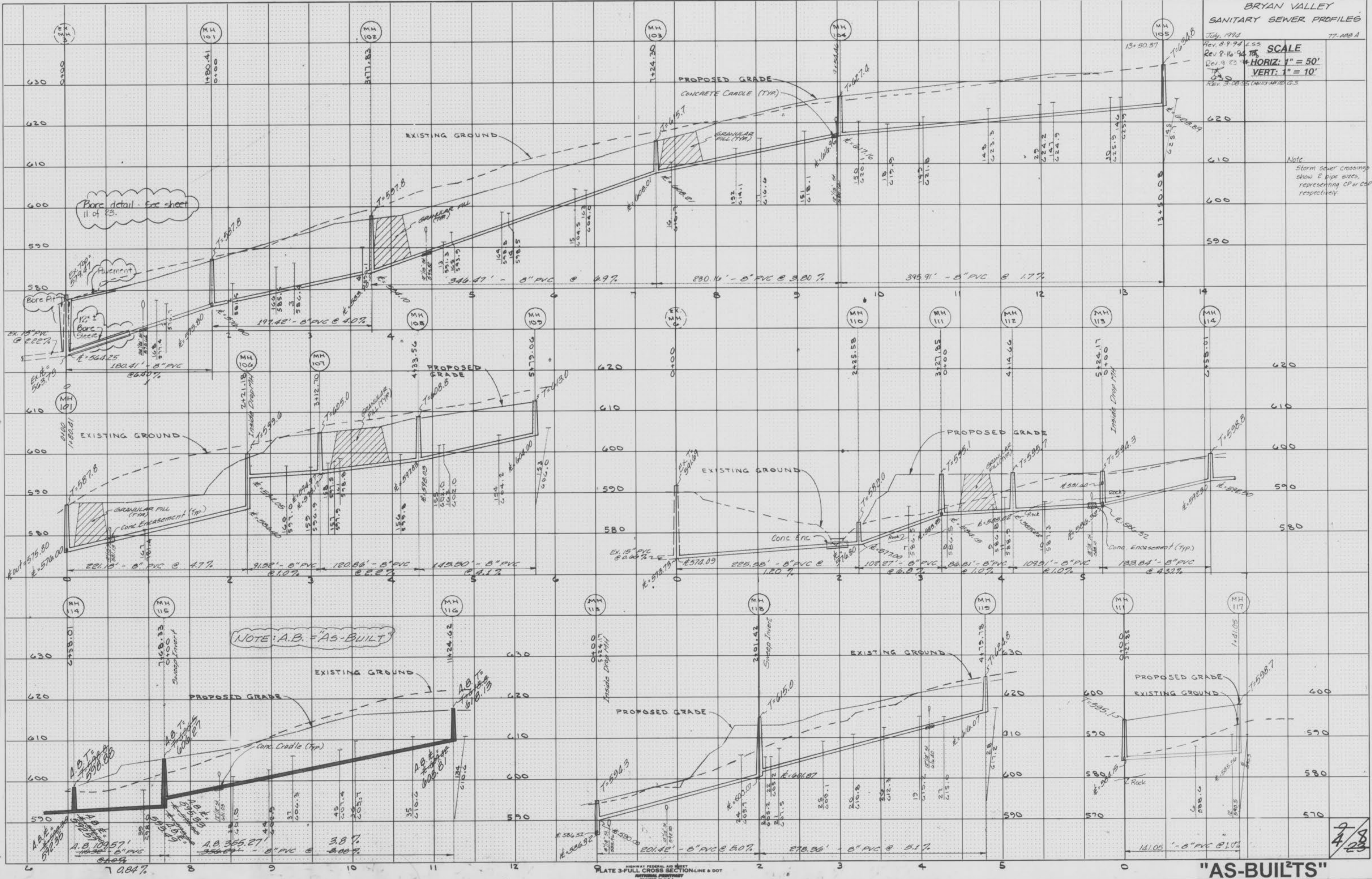

Note
Storm sewer crossings
show 8 pipe sizes,
representing CP or CAP
respectively.

7/8
4/23

BRYAN VALLEY
STORM SEWER PROFILES

July, 1994
REV. 11.20.95
10.20.95
AS-BUILTS
SCALE
HORIZ: 1" = 50'
VERT: 1" = 10'
REV. 7.28.94 TH, A1 TOPS
NOTE: A.B. = "AS-BUILT"

FINAL SURVEY PLOTTED NOTE BOOK NO. AREAS CHECKED

ORIGINAL SURVEY PLOTTED NOTE BOOK NO. AREAS CHECKED

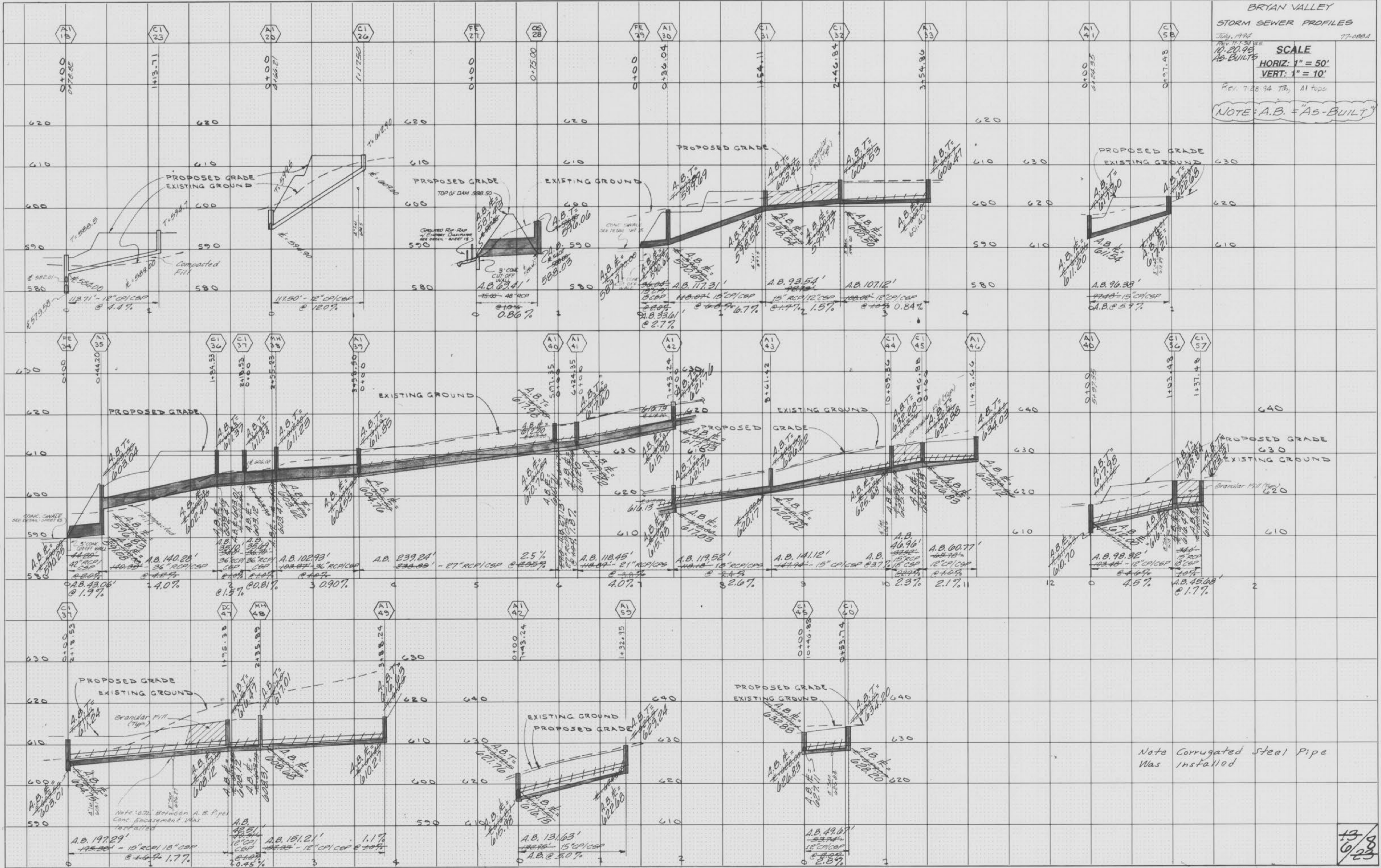

13/8
6/23

BRYAN VALLEY
STORM SEWER PROFILES

July, 1998
 Plan 10/5/98 L.S.S.
 Rev 11/1/98 G.S.
 SCALE
 10.20.98
 A.S. BUILTS
 HORIZ: 1" = 50'
 VERT: 1" = 10'

NOTE: A.B. = "AS-BUILT"

FINAL SURVEY
 SURVEYED: _____
 PLOTTED: _____
 NOTE BOOK NO. _____
 AREAS CHECKED: _____

ORIGINAL SURVEY
 SURVEYED: _____
 PLOTTED: _____
 NOTE BOOK NO. _____
 AREAS CHECKED: _____

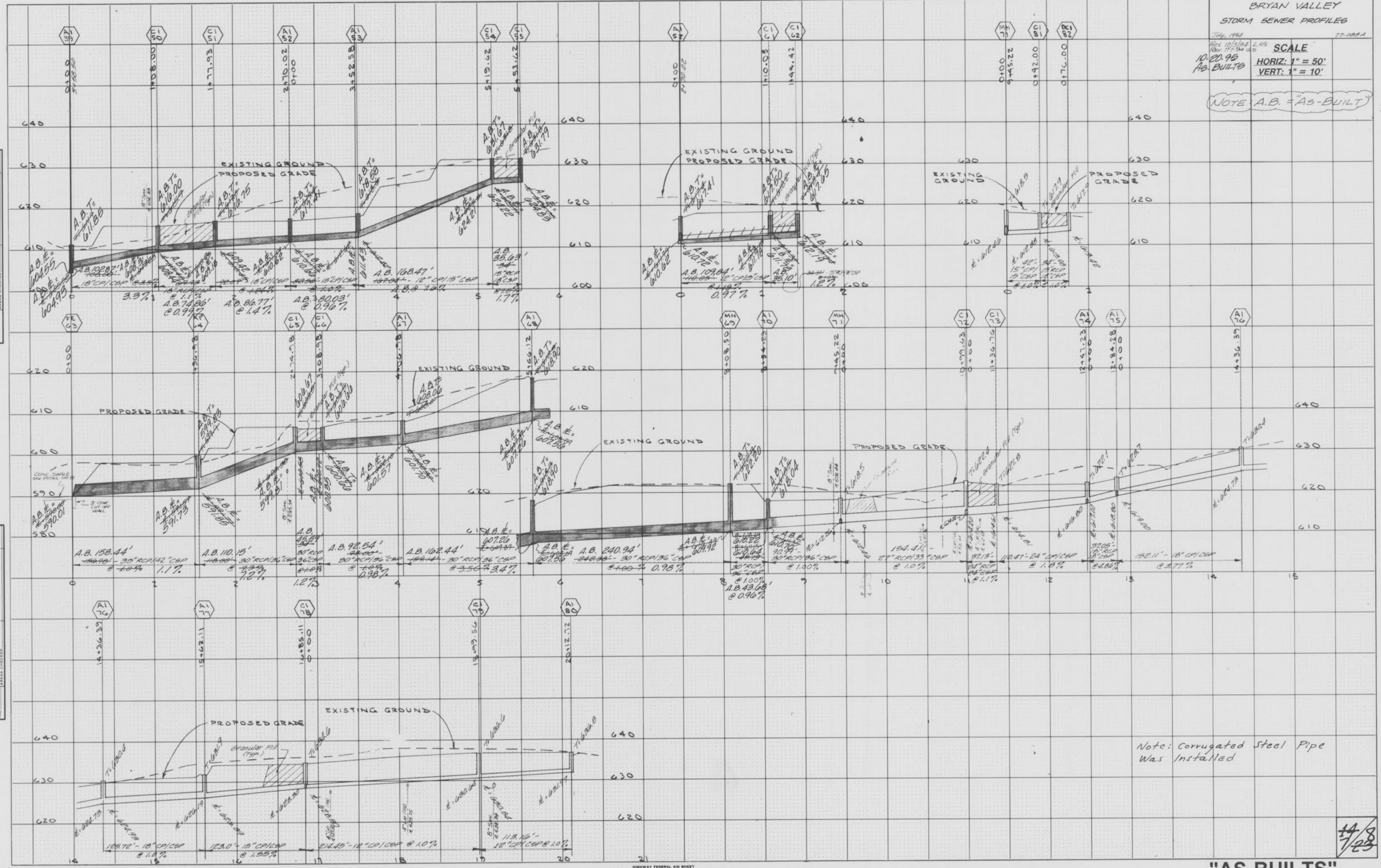

"AS-BUILTS"

**BRYAN VALLEY
WATER PLAN**

JULY 1994 77-088A

Rev. 8-10-93 TAY
Rev. 8-25-94 TT
Rev. 9-15-94 TAY
Rev. 2-27-95 L.S.S. per City of O'Fallon
Rev. 3-08-95 G.S. (MURKINS)
10-20-95 AS-BUILTS



SCALE: 1" = 100'



LEGEND

- 270 FLUSH OUT
- HYDRANT
- TEE
- VALVE & BOX
- REDUCER

770880ES

"AS-BUILTS" 16/8/23