

# BRYAN VALLEY

PLAT THREE

A TRACT OF LAND BEING PART OF  
U.S. SURVEY 1780, T.47 N., R.2 & 3 E.,  
ST. CHARLES COUNTY, MISSOURI

IMPROVEMENT PLANS  
168 LOTS

LOCATION MAP

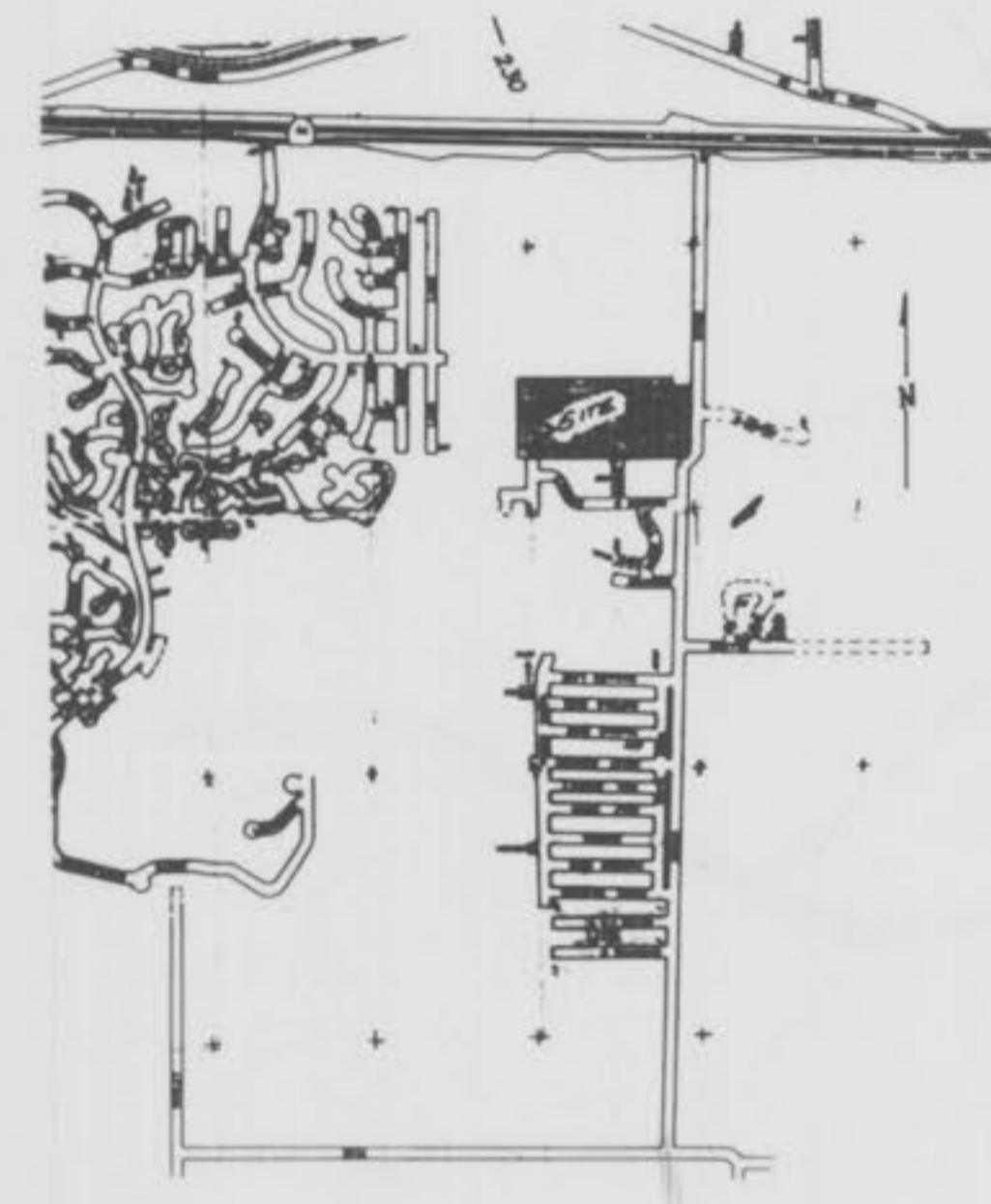

## CITY OF O'FALLON GENERAL NOTES

- Gas, water and other underground utilities shall not conflict with the depth or horizontal locations of existing and proposed sanitary and storm sewers, including house laterals.
- Underground utilities have been plotted from available information and, therefore, their locations must be considered approximate only. The verification of the location of all underground utilities, either shown or not shown on these plans, shall be the responsibility of the contractor and shall be located prior to grading or construction of improvements.
- Polyvinyl Chloride (PVC) shall conform to the requirements of ASTM D-3034 Standard Specifications for the Standard Polyvinyl Chloride (PVC) Sewer Pipe and Fittings, SDR-35.
- Storm sewers 18" in diameter or smaller shall be ASTM C-14.
- Storm sewers 21" in diameter or larger shall be ASTM C-76, Class II.
- All storm sewer pipe under pavement, regardless of size, shall be reinforced concrete pipe (ASTM C-76, Class III) unless noted otherwise in the plans.
- Corrugated metal pipe shall conform to the standard specifications for corrugated culvert pipe M-36, A.A.S.N.O.
- All filled places under buildings, proposed sanitary and storm sewer lines, and/or paved areas including trench backfills shall be compacted to 90% of maximum density as determined by the "Modified A.A.S.H.O. T-180 Compaction Test" (ASTM D-1557) unless otherwise specified by the local governing authority specifications. All tests will be verified by a soils engineer.
- All earthen filled places within State, County, or City roads (Highways) shall be compacted to 95% of maximum density as determined by the "Standard Proctor Test A.A.S.N.O. T-99" (ASTM D-698) unless otherwise specified by local governing authority specifications. All tests will be verified by a soils engineer.
- All storm and sanitary trench backfills shall be water jetted. Granular fill will be used under paved areas.
- Easements shall be provided for storm sewers, sanitary sewers, and all utilities on the record plat. See record plat for location and size of easements. This does not apply to house laterals.
- No area shall be cleared without the permission of the developer.
- All grades shall be within 0.2 feet (more or less) of those shown on the grading plan.
- No slope shall be greater than 3:1 and shall be either sodded or seeded and mulched.
- Hazard markers will consist of three (3) standard specification, "Manual on Uniform Traffic Control Devices," and of roadway markers mounted on two (2) pound "U" channel sign post. Each marker shall consist of an eighteen (18) inch diamond reflectorized red panel. The bottom of each panel shall be mounted a minimum of four (4) feet above the elevation of the pavement surface.
- All manhole and curb inlet tops built without elevations furnished by the Engineer will be the responsibility of the sewer contractor. At the time of construction stakes out of the sewer lines, all curb and grate inlets will be face staked. If normal face stakes fall in line with sewer construction, the Engineer will set these stakes on a double offset. It shall be the responsibility of the sewer contractor to preserve all face stakes from destruction.
- All standard street curb inlets to have front of inlet 2 feet behind curb.
- The minimum vertical distance from the low point of the basement to the flowline of a sanitary sewer at the corresponding house connection shall not be less than the diameter of the sanitary sewer plus a vertical distance not less than two and one-half feet (2-1/2).
- Water lines, valves, sleeves, meters and etc., shall meet all specifications and installation requirements of the local governing authority.
- All cast iron pipe for water mains shall conform to A.W.W.A. specification C-106 and/or C-108. The cast iron fittings shall conform to A.W.W.A. specification C-110. All rubber gasket joints for water cast iron pressure pipe and fittings shall conform to A.W.W.A. specification C-111.
- All water hydrants and valves shall be cast iron and installed in accordance with plans and details.
- All sanitary and storm sewers shall meet all specifications and installation requirements of the local governing authority.
- All PVC water pipe shall have a minimum pressure rating of PR-200 or SDR-21.
- All PVC sanitary sewer pipe shall be DR-35 or equal with crushed stone bedding uniformly graded between 1" and 1/4" size. This bedding shall extend from 6" below the pipe to 12" above the top of the pipe.
- All grading on Missouri State Highway Right-of-Way shall be seeded and mulched and all disturbed Right-of-Way markers shall be reset at the completion of grading.
- All streets must meet the specifications and installation requirements of the City of O'Fallon.
- All sanitary manholes top shall be set 0.2' higher than the proposed ground except in pavement areas.
- All sanitary manholes shall have a 31 mil thick coat of coal tar pitch waterproofing.
- All sanitary service lines shall have a 6" diameter for Multi-family and a 4" diameter for single-family developments.
- Manhole frame and cover shall be Clay and Bailey No. 2008 or Neenah R-1736 or Deister 1315 or approved equal.
- A drop of 0.2 feet is required through each sanitary manhole.
- The City of O'Fallon shall be notified at least 48 hours prior to construction of sanitary sewers for coordination and inspection.
- Brick shall not be used on manholes.
- Sewer construction shall maintain 24" vertical separation between all storm sewer and the sewage force main. Contractor shall be responsible for verifying separation prior to storm sewer installation.
- Waterproofing: Waterproofing will be required on the exterior of all manholes. The bitumen shall consist of two coats of asphalt, coal-tar pitch, or a coating meeting American Society for Testing and Materials (ASTM) D-449. Coal-tar pitch shall conform to the requirements of ASTM D-450. Coating shall be 31 mils thickness.
- This site is served by:  
FIRE - O'FALLON FIRE DISTRICT  
SCHOOL - WENTZELLE SCHOOL DISTRICT  
TELEPHONE - GTE  
GAS - ST. CHARLES GAS CO.  
ELECTRIC - UNION ELECTRIC CO.  
WATER - CITY OF O'FALLON  
SANITARY SEWERS - CITY OF O'FALLON

## DRAWING INDEX

Sheet	Description
* 1	COVER SHEET
2-8	FLAT PLANS
4-5	GRADING PLANS
6-8	STREET PROFILES
9-11	SANITARY SEWER PROFILES
12-15	STORM SEWER PROFILES
16	WATER PLAN
17-18	DRAINAGE AREA MAPS
19-23	CONSTRUCTION DETAILS

## LEGEND

—●— Sanitary Sewer (Proposed)	⊙ Sanitary Structure	R.C.P. Reinforced Concrete Pipe
—○— Sanitary Sewer (Existing)	⊙ Storm Structure	C.M.P. Corrugated Metal Pipe
--- Storm Sewer (Proposed)	⊙ Test Hole	C.I.P. Cast Iron Pipe
--- Storm Sewer (Existing)	⊙ Power Pole	P.V.C. Polyvinyl Chloride
—6" Water Line & Size	⊙ Light Standard	V.C.P. Vitrified Clay Pipe
—Ex W— Existing water line	⊙ Double Water Meter Setting	C.O. Clean Out
⊕ Tee & Valve	⊙ Single Water Meter Setting	V.T. Vent Trap
⊕ Hydrant	C.I. Curb Inlet	T.B.R. To Be Removed
⊕ Cap	S.C.I. Skewed Curb Inlet	T.B.R.&R. To Be Removed & Relocated
18 Lot or Building Number	D.C.I. Double Curb Inlet	T.B.P. To Be Protected
--- Existing Fence Line	G.I. Grate Inlet	T.B.A. To Be Abandoned
--- Existing Tree Line	A.I. Area Inlet	B.C. Base Of Curb
⊕ Street Sign	D.A.I. Double Area Inlet	T.C. Top Of Curb
--- Existing Contour	C.C. Concrete Collar	T.W. Top Of Wall
--- Proposed Contour	F.E. Flared End Section	B.W. Base Of Wall
⊕ Grouted Rip-Rap	E.P. End Pipe	(TYP) Typical
--- End of Lateral	E.D. Energy Dissipator	U.N.O. Unless Noted Otherwise
⊕ Asphalt Pavement	M.H. Manhole	U.L.P. Use in Place
⊕ Concrete Pavement	C.P. Concrete Pipe	

This is to certify that the City of O'Fallon that these "As-Built" San. & Storm plans are based on actual field surveys conducted during July, 1996 and the results are shown here on:

by Pickett Ray & Silver

Deimar F. Vincent  
MO R.L.S. No. 1889

7/24/96  
Date

07-30-96 F.B. 561 B

"AS-BUILTS"  
PLAT THREE

## SITE BENCHMARK

RR SPIKE, 0.5' HIGH, IN SOUTH FACE PP  
WEST SIDE BRYAN RD., 1st. POLE NORTH  
OF S.E. CORNER OF SITE.  
ELEV. 599.45

## REVISIONS

3-28-95 City of O'Fallon (18/95/04/05/06) GS.  
2-28-95 City of O'Fallon 18/95  
2-8-95 City of O'Fallon 18/95  
8-25-94 City of O'Fallon 18/95  
8-16-94 San. Sewer - E-11 TT

# PICKETT RAY & SILVER

Civil Engineers  
Planners  
Land Surveyors

333 Mid Rivers Mall Dr.  
St. Peters, MO 63376  
397-1211 FAX 397-1104

Celebrating 25 Years of Service

ENGINEERS AUTHENTICATION  
The responsibility for professional engineering ability on this project is hereby limited to the set of plans authorized by the seal, signature and date hereunder contained. Responsibility is disclaimed for all other engineering work shown on the project and specifications included hereon after the date unless reauthorized.

PICKETT, RAY & SILVER, INC.  
MISSOURI PROFESSIONAL ENGINEERS  
No. 17751

## DEVELOPER

PREPARED FOR:  
BRYAN VALLEY PARTNERSHIP  
7283 HIGHWAY N  
O'FALLON, MISSOURI 63366  
(314) 281-3763

Copyright 1994 by Pickett, Ray & Silver Inc.  
CONFIDENTIAL PROPRIETARY MATERIAL  
The use, reproduction and sales rights of this drawing are reserved by Pickett, Ray & Silver Inc.

DRAWN	ID/RY	DATE	7-15-94
CHECKED		DATE	
FIELD BOOK	PROJECT #	77-088	
	JOB ORDER #		

1/6  
23

Bryan Valley Plat 3 As-Builts



BRYAN VALLEY  
FLAT PLAN

JULY 1994 77-088-A

REV. 8-16-94 T.J.D. BORE  
REV. 9-13-94 T.J.D. ADDRESSES  
REV. 2-08-95 L.S.S. D.C.I. & EX. SAN CALLOUT  
REV. 3-08-95 G.S. (PLAT 1) (PLAT 2)  
REV. 11-08-95 D.G. 36" P.W.M.T. CITY COMMENTS

SCALE: 1" = 100'

1. ALL STREETS HAVE 50' WIDE R.O.W.
2. ALL PAVEMENT IS 26" W. CONCRETE WITH ROLLED CURB.
3. TYPICAL INTERSECTION: 25' R.O.W. RADIUS 37' PAVEMENT RADIUS
4. TYPICAL CUL DE SACS: 52' R.O.W. RADIUS 40' PAVEMENT RADIUS
5. 36" WIDE PAVEMENT REQUIRES 7' OF CONCRETE PAVEMENT

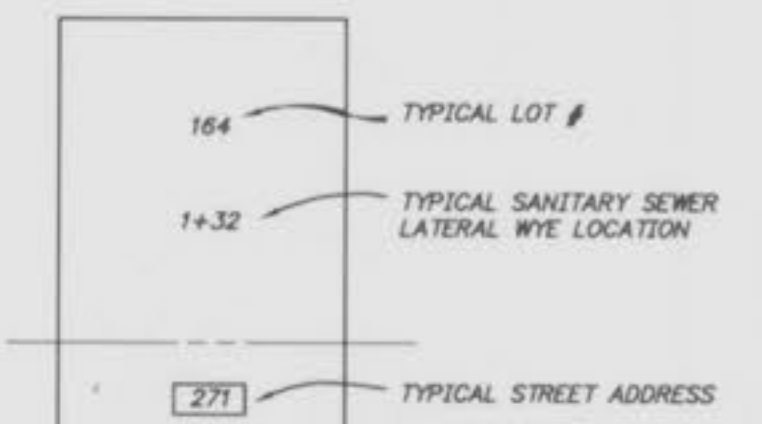

07-30-96  
F.B. 561 B

"AS-BUILTS"

23  
6  
23

PLAT THREE Bryan Valley As-Built

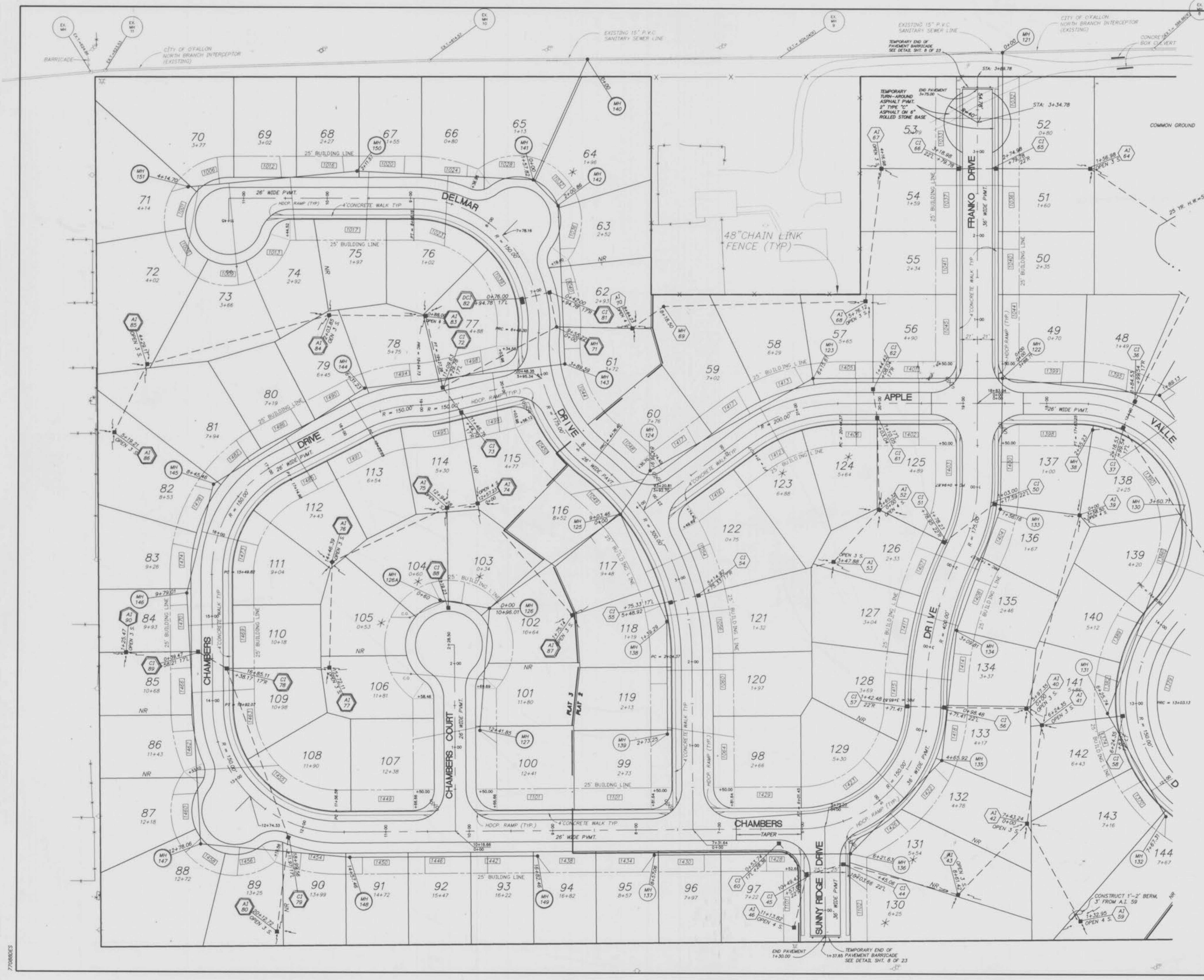

770882CS



BRYAN VALLEY  
SANITARY SEWER PROFILES

July, 1994  
Rev. 8-9-94 LWS  
77.000 A

SCALE  
HORIZ: 1" = 50'  
VERT: 1" = 10'

Note:  
Storm Sewer Crossings  
Show 8" pipe sizes,  
representing CP or C&P  
respectively.

FINAL SURVEY PLOTTED  
NOTE BOOK NO. \_\_\_\_\_  
MEAS. CHECKED \_\_\_\_\_

ORIGINAL SURVEY PLOTTED  
NOTE BOOK NO. \_\_\_\_\_  
MEAS. CHECKED \_\_\_\_\_

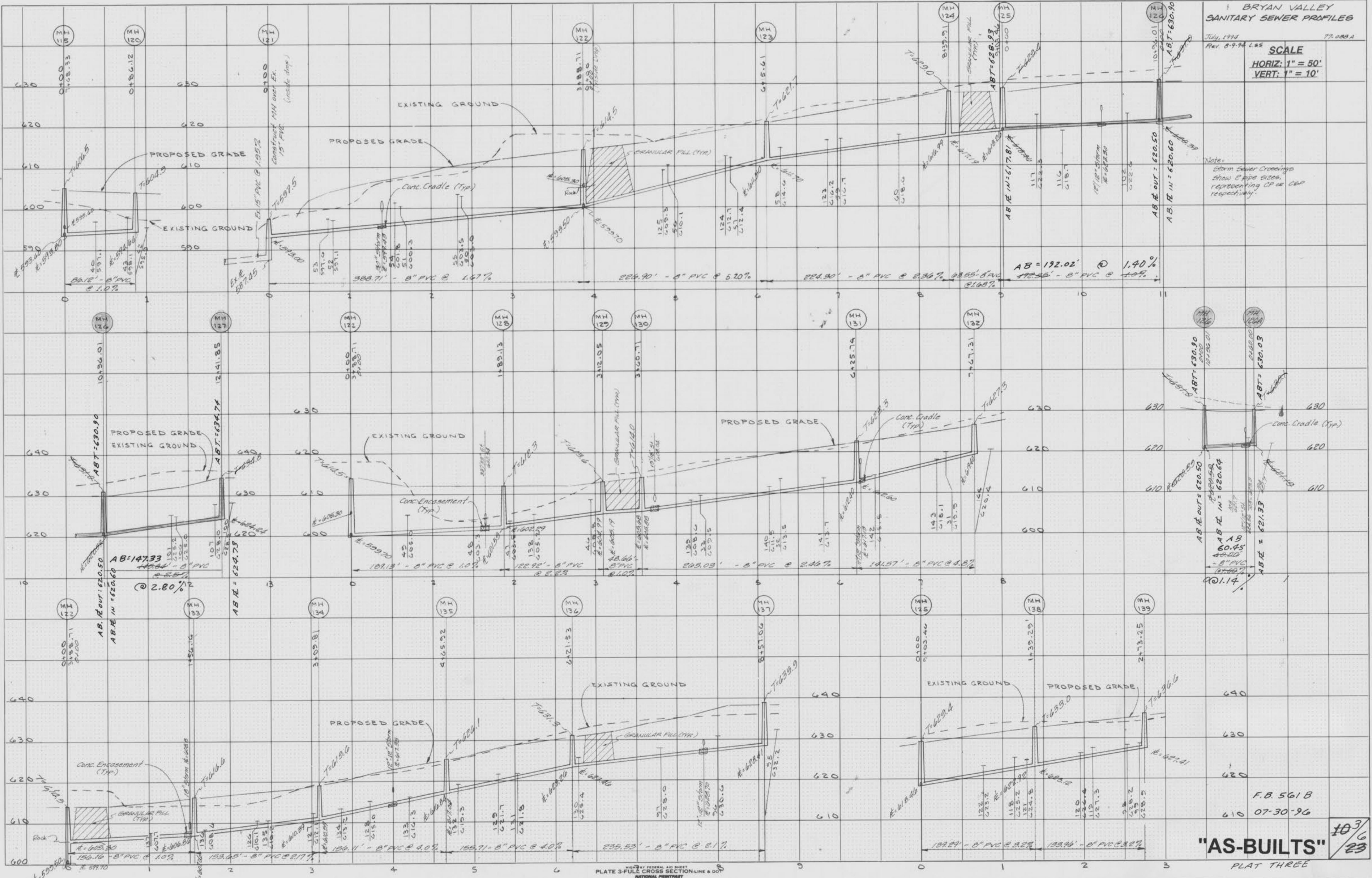

F.B. 561 B  
610 07-30-96

"AS-BUILTS"

103/6  
23

PLAT THREE



BRYAN VALLEY  
SANITARY SEWER PROFILES

July, 1994  
Rev. 11-94 H. E. W.  
Rev. 3-08-95 LAR 72 G.S.

Note:  
Storm Sewer Crossings  
show 2 pipe sizes,  
representing C/P or C/P  
respectively.

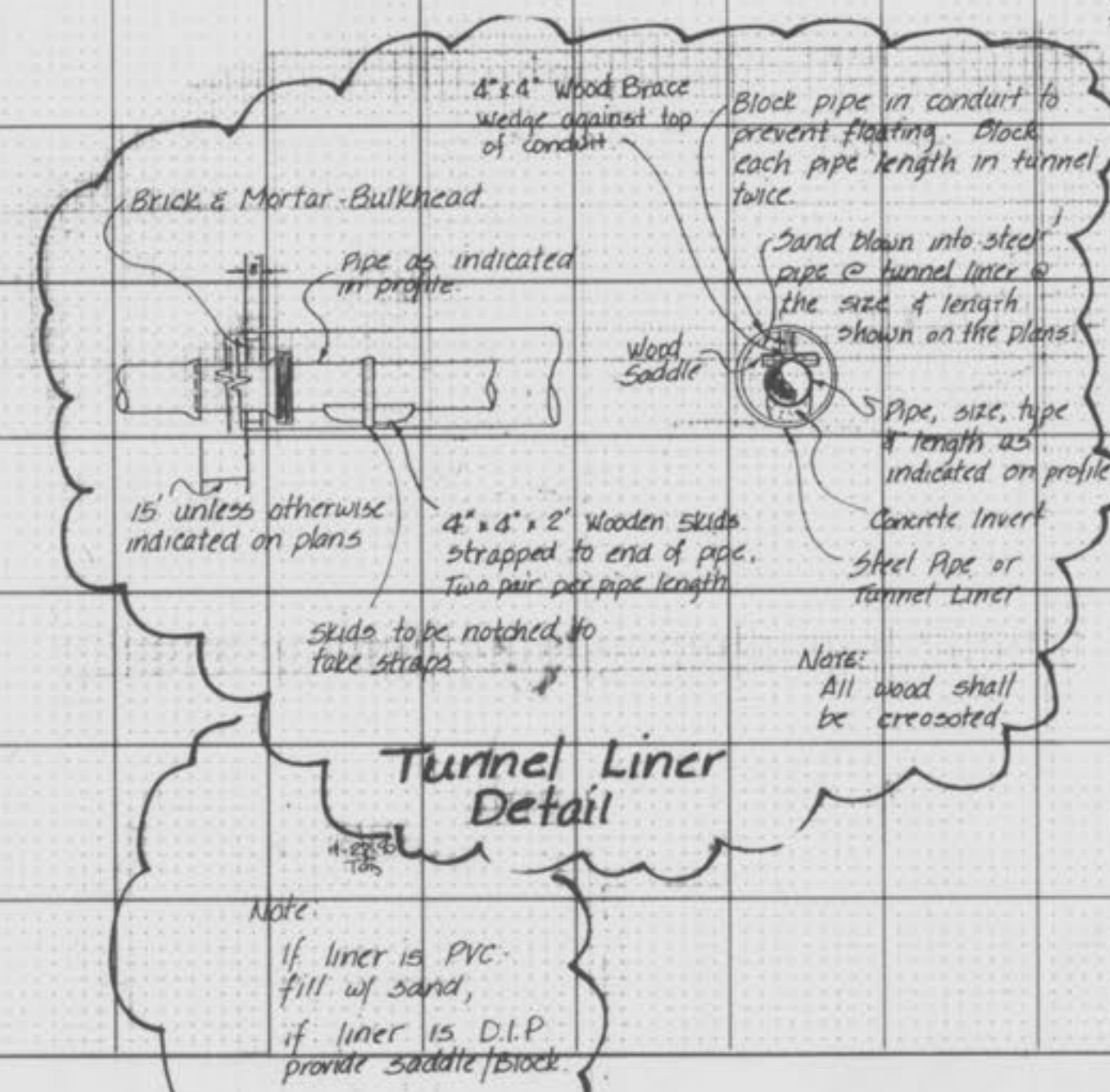
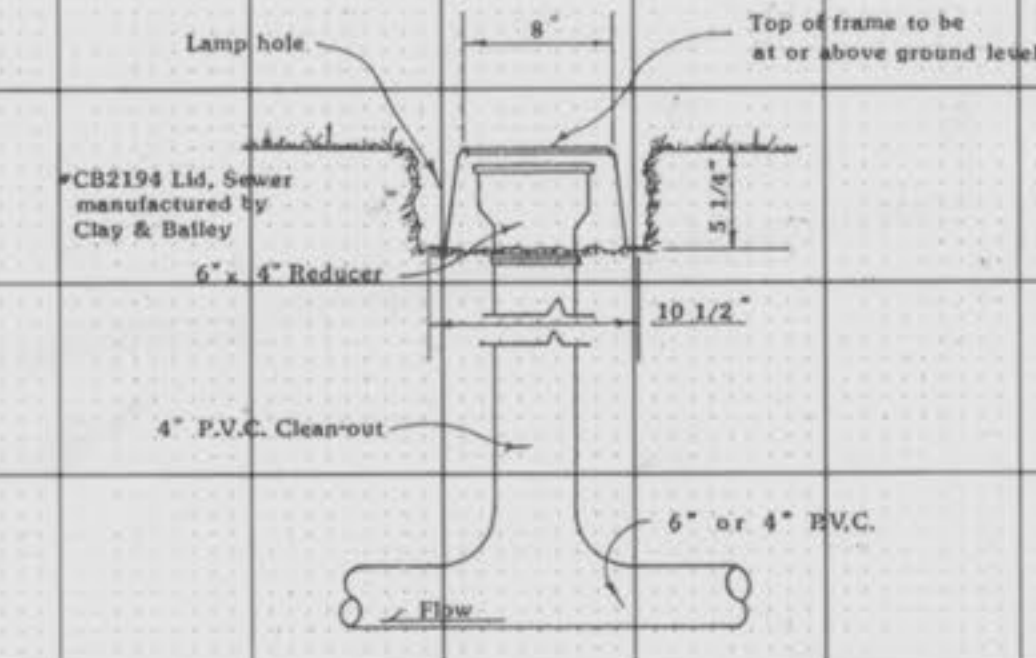
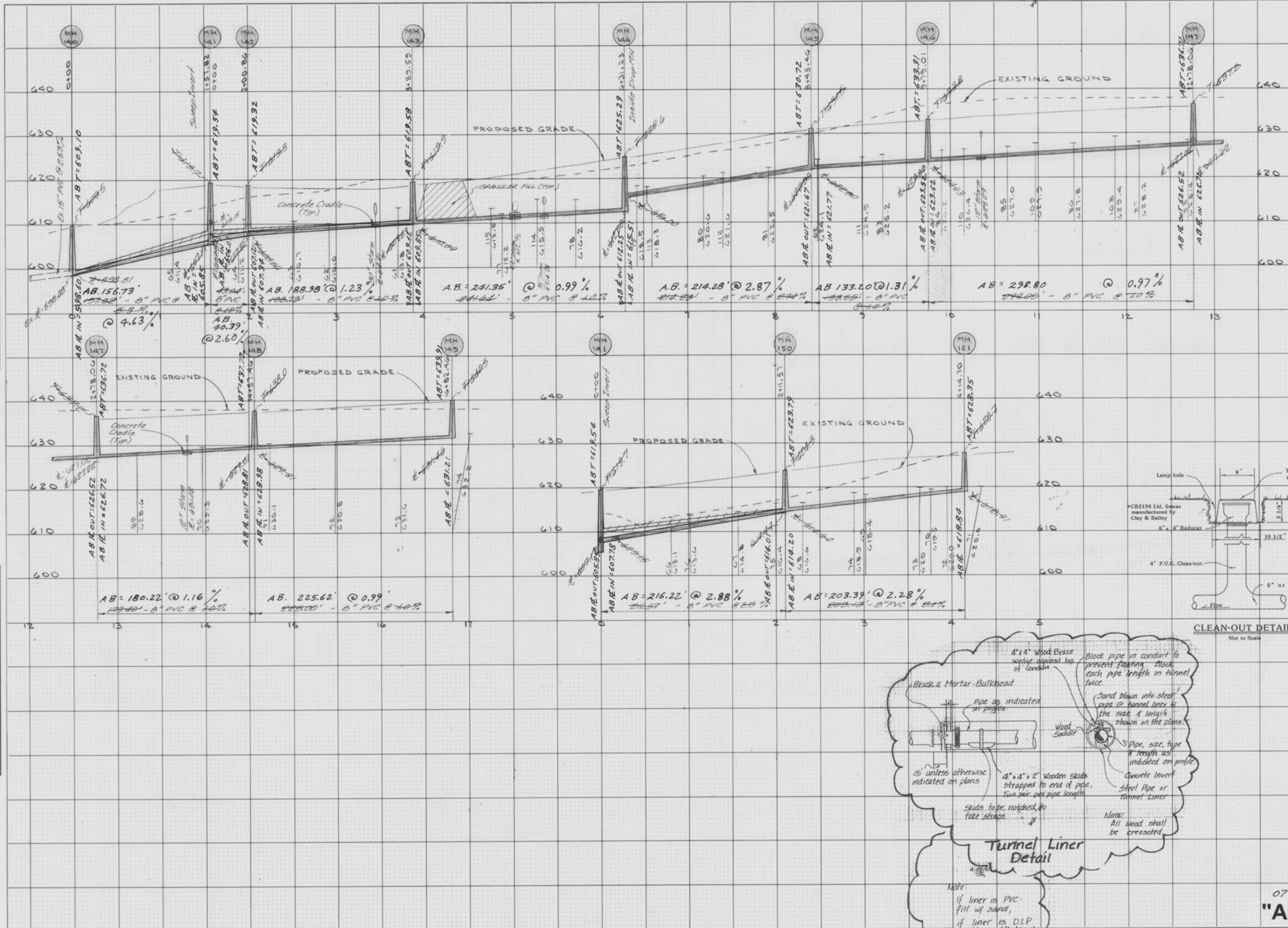

"AS-BUILTS"

SCALE  
HORIZ: 1" = 50'  
VERT: 1" = 10'

07-30-96  
"AS-BUILTS"

PLAT THREE  
F. B. 561 B

#46  
23



BRYAN VALLEY  
STORM SEWER PROFILES

July, 1984  
Plat 10/15/84 L.65  
Rev. 11-1-84 G.S.

SCALE  
HORIZ: 1" = 50'  
VERT: 1" = 10'

FINAL SURVEY  
DATE: \_\_\_\_\_  
BY: \_\_\_\_\_  
SURVEYED: \_\_\_\_\_  
PLOTTED: \_\_\_\_\_  
NOTE BOOK: \_\_\_\_\_  
NO. \_\_\_\_\_  
AREAS CHECKED: \_\_\_\_\_

ORIGINAL SURVEY  
DATE: \_\_\_\_\_  
BY: \_\_\_\_\_  
SURVEYED: \_\_\_\_\_  
PLOTTED: \_\_\_\_\_  
NOTE BOOK: \_\_\_\_\_  
NO. \_\_\_\_\_  
AREAS CHECKED: \_\_\_\_\_

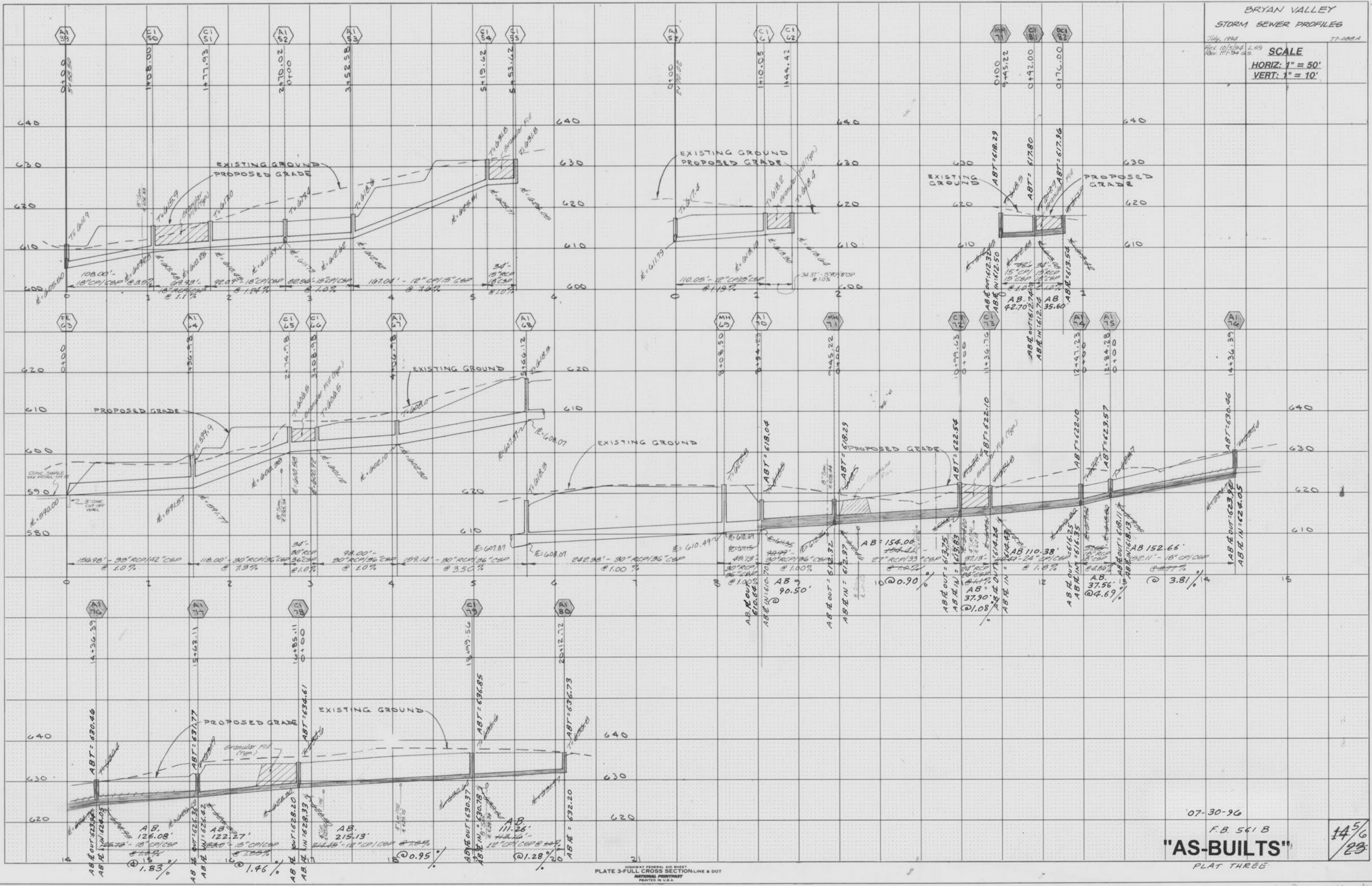

07-30-96

F.B. 541 B

"AS-BUILTS"

PLAT THREE

145/23



