

PT, S. E. 1/4, SECTION 28  
 TWP. 47 N., RGE. 3 E.  
 ST. CHARLES CO., MO.

PROP N/JF  
 Coleman Family Trust  
 760-1232  
 VACANT

PROP N/JF  
 OLIVER  
 908-620  
 VETERINARY CLINIC

PROP OF  
 B4 LUMBER CO.  
 1185-1150

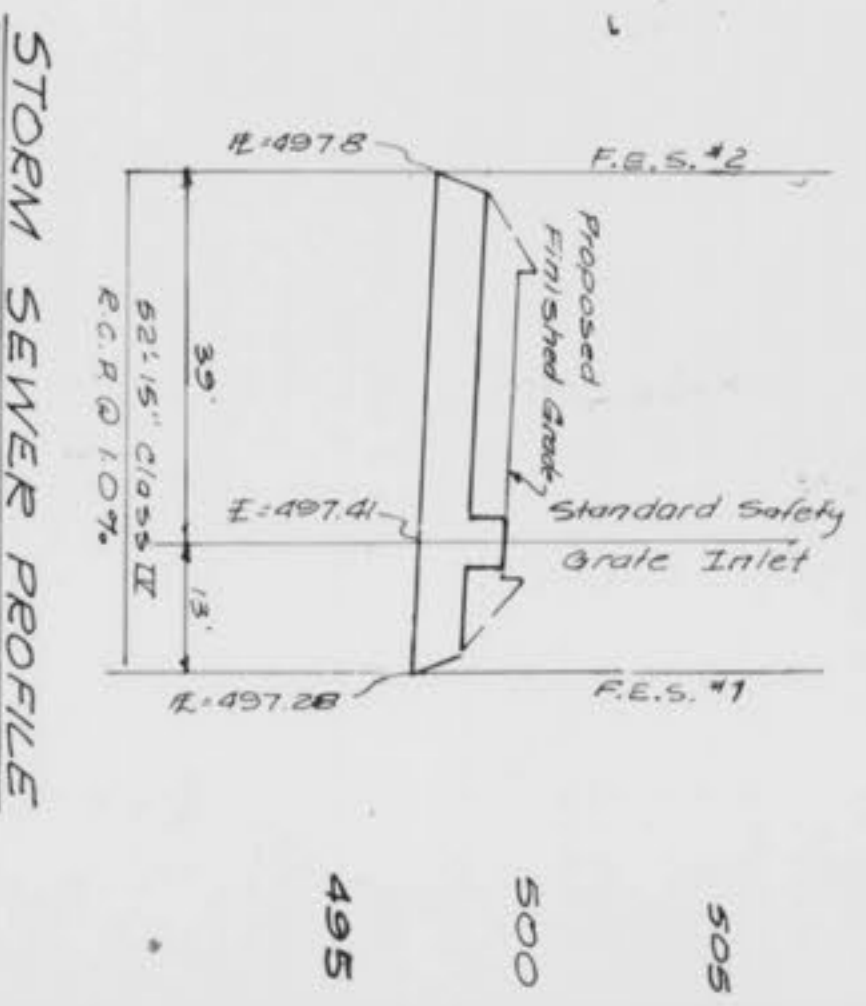
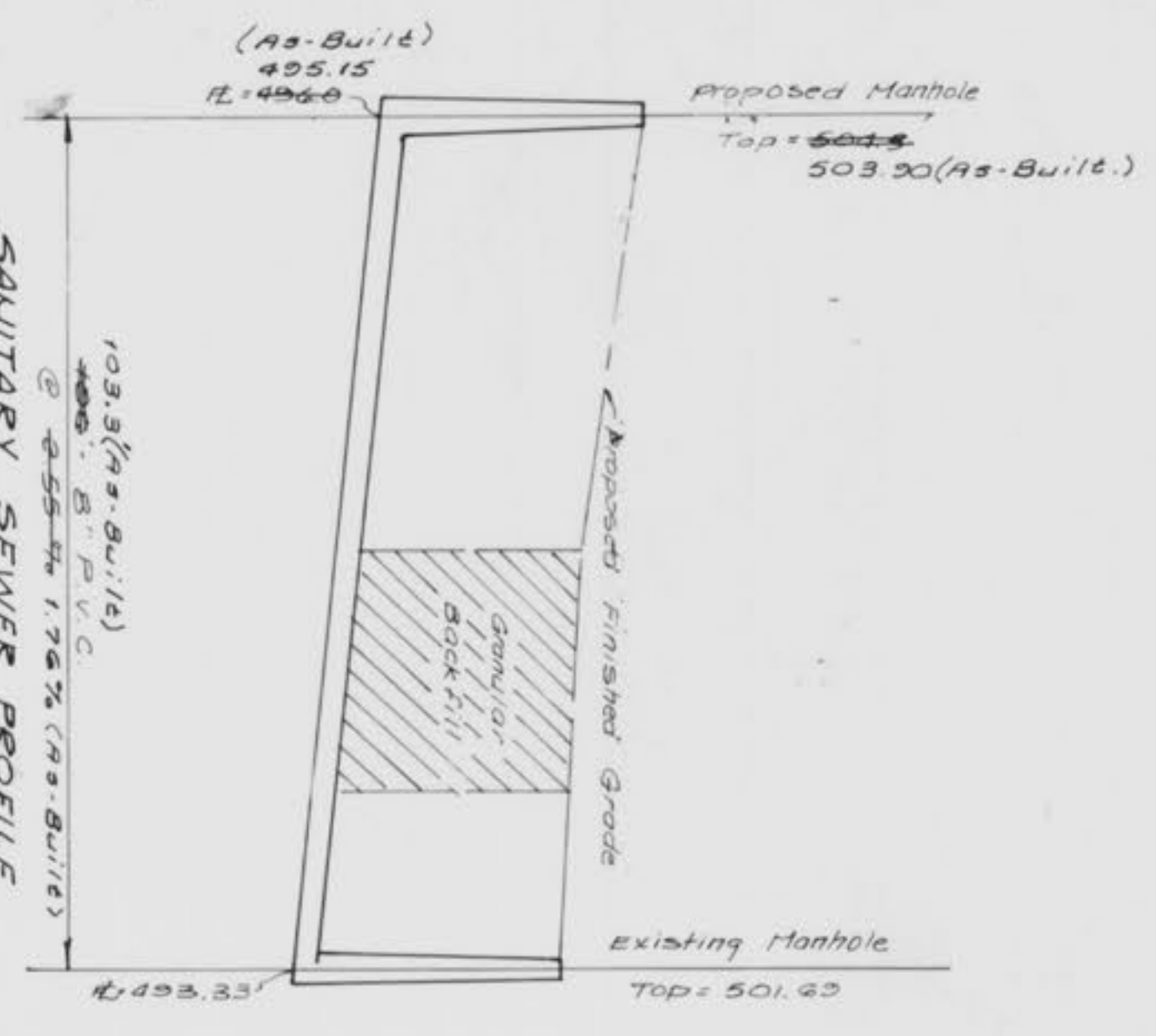
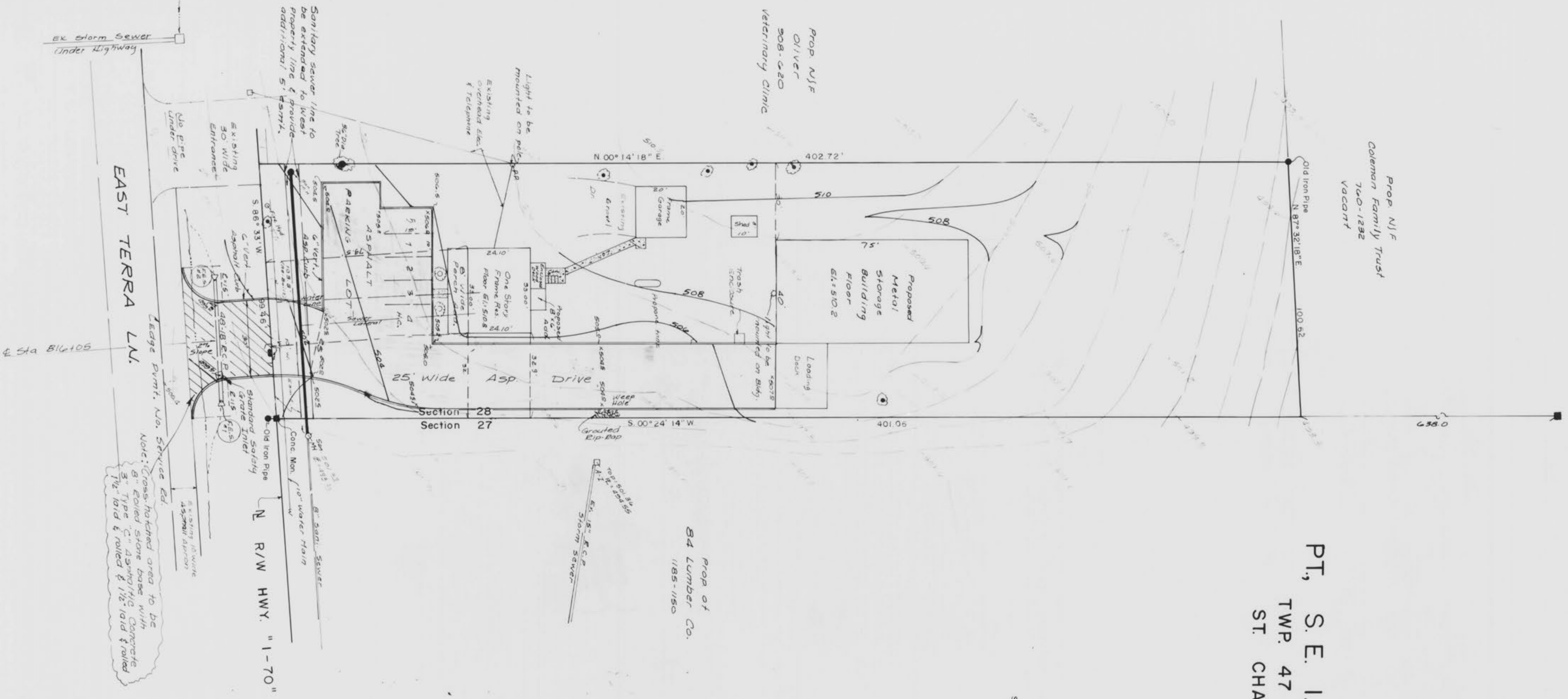
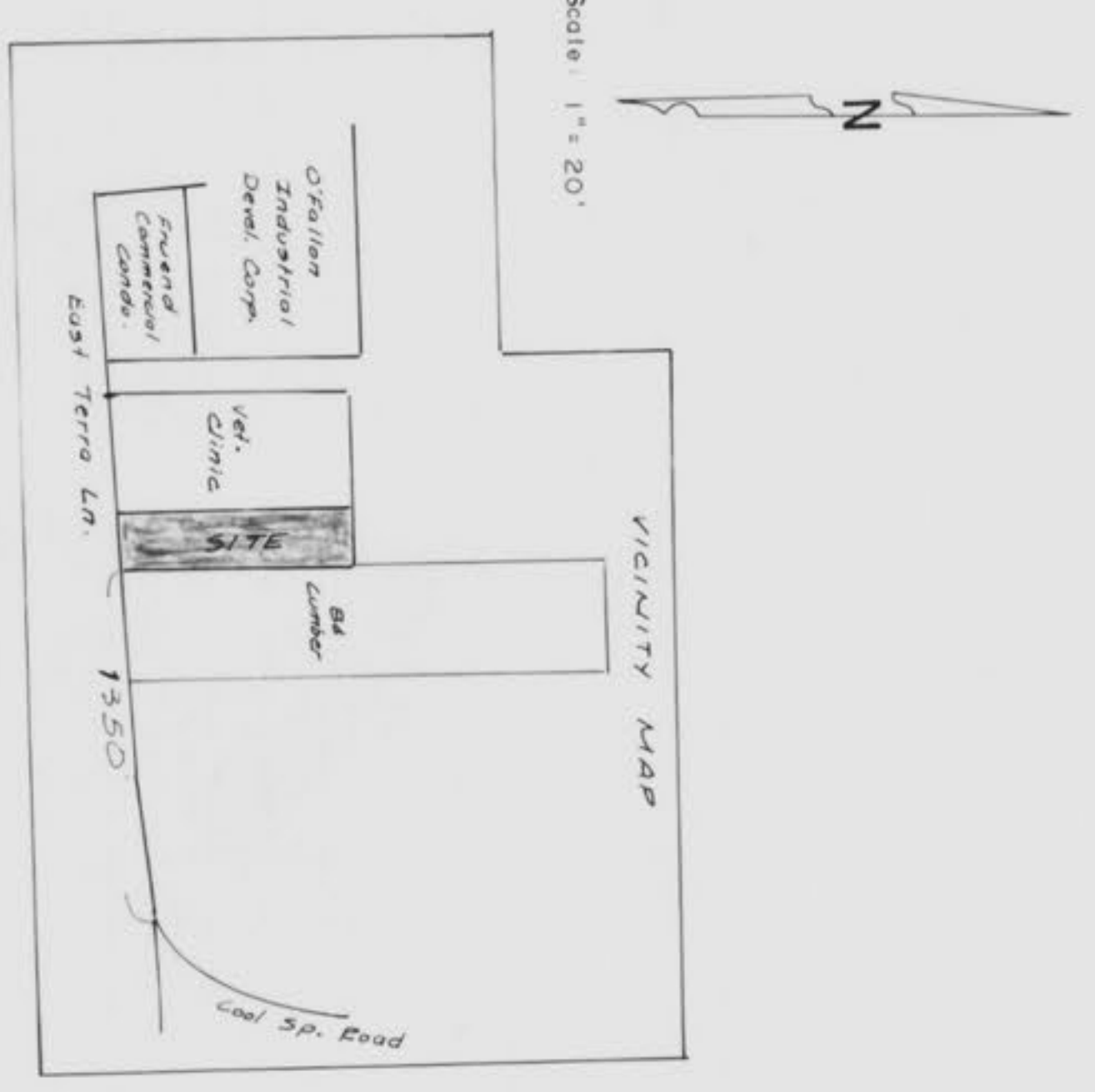

Note: Cross-hatched area to be 3" Type 'C' Asphalt/HC Concrete 1/2" laid & rolled & 1 1/2" laid & rolled

PROPERTY OF  
 CITY OF FALLON  
 BUILDING DEPARTMENT  
**LANDMARK SURVEYING, INC.**  
 802 E. MAIN  
 WENTZVILLE, MO. 63395  
**SITE PLAN**  
 Date: 08/17/2010  
 Drawn: N.J.W.  
 Rev: 01/17/2010

Rev. 7" Add Sanitary Sewer 15" Dia. (As-Built) (8-4-09)