

CHADWYCK

A TRACT OF LAND IN SECTION 34,
TOWNSHIP 47 NORTH, RANGE 3 EAST, CITY OF O'FALLON,
ST. CHARLES COUNTY, MISSOURI

IMPROVEMENT PLANS PHASE TWO

INDEX OF SHEETS

1	COVER SHEET
2-4	SITE PLANS
5-7	SITE/GRADING PLANS
8-14	STREET PROFILES
15	INTERSECTION DETAIL
16-17	WARPING DETAILS
18-21	SANITARY SEWER PROFILES
22-24	STORM SEWER PROFILES
25-27	DRAINAGE AREA MAP
28	OFF SITE DRAINAGE - HYDRAULICS
29	STORM WATER DETENTION - OPS III
30-31	STORM WATER DETENTION CONSTRUCTION DETAILS
CD-1 THRU CD-4	CONSTRUCTION DETAILS

GENERAL NOTES:

- All construction methods, materials and practices shall conform to all current applicable specifications of the governing agencies.
- Any destruction of existing improvements or features shall be repaired or replaced in kind by the Contractor and shall remain the Contractor's responsibility.
- Underground utilities have been plotted from available information and therefore their locations must be considered approximate only. The verification of the location of all underground utilities, either shown or not shown on these plans shall be the responsibility of the contractor, and shall be located prior to grading or construction of improvements.
- It shall be distinctly understood that failure to mention specifically any work which would normally be required to complete the project shall not relieve the contractor of his responsibility to perform such work.
- Contractor shall keep road clear of mud and debris.
- Easements shall be provided for storm sewers, sanitary sewers, and all utilities on the record plat. See record plat for location and size of easements. This does not apply to house laterals.
- All streets must meet the specifications and installation requirements of the City of O'Fallon.
- This tract is in or served by:
 - Water - Missouri American Water Company
 - Electric - Union Electric Company
 - Telephone - Southeastern Bell Telephone Company
 - Sewers - City of O'Fallon connecting into St. Peters
 - Gas - Locide Gas Company
 - Fire Protection - City of O'Fallon Fire Protection District
 - School District - Fort Zumwalt School District
- Lot Data:
 - Total Lots - 277
 - Minimum Lot Size - 7500 sq. ft.
 - Minimum Lot Width at Building Line - 70 ft.
- Yard and Setback Requirements:
 - Front - 25 ft.
 - Side - 6 ft.
 - Rear - 25 ft.

SEWER CONSTRUCTION NOTES:

- All storm and sanitary sewer construction methods to conform to latest standards and specifications of the applicable codes and shall conform to all appropriate City of O'Fallon standards.
- After all sewers and appurtenances are completed, inspected and accepted, the contractor will be permitted to connect the sewer extension into the existing system, in the presence of an inspector.
- Drainage pipe shall be reinforced concrete class III except as noted on plans.
- Jointing material for Poly Vinyl Chloride (PVC) Sanitary Sewers shall conform to ASTM Specification D-3212. All PVC pipe shall conform to ASTM D-3034, Type PSM with a SDR rating of 35 or lower.
- Manhole frames and covers shall be standard frames and covers as approved by the governing authority.
- Trenches under existing pavement and under areas to be paved shall be backfilled with 3/4" minus crushed limestone and compacted to 90% of the maximum dry density as determined by the modified proctor test.
- In all areas where sewer and appurtenances are to be constructed in filled ground, the fill will be placed to approximate finish grade and compacted to 90% of maximum dry density as determined by the modified proctor test prior to the excavating and installing pipe.
- The sewer contractor may construct the building sewer laterals in conjunction with the sanitary main, trunk or lateral sewers, within development, provided that the building sewer lateral terminates five (5) feet, or more, outside the proposed, or existing building line or foundation wall.
- All manhole and inlet tops built without elevations furnished by the engineer will be the responsibility of sewer contractor. At the time of construction stake-out of the sewer lines, all curb and grate inlets will be face staked, provided said stakes do not fall in the ditch line. If stakes fall within the ditch line the sewer company or job superintendent shall notify the engineer that stakes are needed and allow 48 hours for cuts. Tops of manholes, inlets, valve boxes, etc. shall conform to Finish Grade.
- All standard street curb inlets to have front of inlet two feet (2.25) behind curb. All area inlets open 4 sides except as noted.
- All sanitary building connections have been designed so that the minimum vertical distance from the low point of the finished floor to the flow line of a sanitary sewer at the corresponding building connection is not less than the diameter of the pipe plus a vertical distance of 2-1/2 feet.
- All filled areas, including trench backfills, under building, proposed storm and sanitary sewer lines, and paved areas shall be placed in a maximum of 9" lifts and compacted to a minimum of 90 percent of maximum dry density as determined by the Modified AASHTO Compaction Test, ASTM D1557, unless otherwise recommended in the Soils Report for this project. Tests shall be taken at a maximum of 50 foot intervals along the route of the pipe, at a maximum of two foot vertically, and starting at the bottom of the fill and continuing through the fill to the top of the pipe at 6' intervals and laterally on each side of the pipe for a distance equal to the depth of fill from the top of pipe to virgin soil.
- When PVC pipe is used, appropriate rubber seal waterstop, as approved by the sewer district, shall be installed between PVC pipe and masonry (concrete & brick) structure.
- It is the contractor's responsibility to confirm the location of existing utilities and/or underground facilities by notifying utility companies prior to construction.
- Gas, water and other underground utilities shall not conflict with the depth or horizontal location of existing and proposed sanitary and storm sewers including building laterals.
- All construction methods and materials used shall conform to current applicable standards.
- Shop drawings are required for construction of non-standard reinforced concrete structures.
- Face of curb inlets shall be flush with face of vertical curb when used.
- All storm and sanitary trench backfills shall be water jetted.
- All sanitary manhole tops shall be set 0.2' higher than the proposed ground except in pavement areas.
- All sanitary manholes shall have a 31 mil. thick coat of coal tar pitch waterproofing.
- All sanitary service lines shall have a 6" diameter for Multi-family and a 4" diameter for single-family developments.
- Manhole frame and cover shall be Clay and Boley No. 2008 or Neenah R-1736 or Deeter 1315 or approved equal.
- A drop of 0.2 feet is required through each sanitary & storm manholes and inlets.
- The City of O'Fallon shall be notified at least 48 hours prior to construction of sanitary sewers for coordination and inspection.
- Brick shall not be used on manholes.
- All exterior sanitary sewer manholes shall be waterproofed on the exterior in accordance with Missouri Dept. of Natural Resources specifications 10 CSR-8.120(7)(E).
- All PVC sanitary sewer pipe is to be SDR-35 or equal with "clean" 1/2 inch to 1 inch granular stone bedding uniformly graded. This bedding shall extend from 4 inches below the pipe to springline of pipe. Immediate backfill over pipe shall consist of some size "clean" or "minus" stone from springline of pipe to 6 inches above the top of pipe.
- All pipes shall have positive drainage through manholes.
- Sanitary sewer connections shall be as approved by the St. Peters Sewer District.

GRADING SPECIFICATIONS:

- All fill areas to be compacted to a minimum of 90 percent of maximum dry density as determined by the Modified AASHTO compaction Test, ASTM D1557-78, or as specified by the soils engineer.
- It shall be the grading contractor's responsibility to notify the soils engineer prior to work in progress and to comply with recommendations by the soils engineer with regards to Compaction surface preparation and placement of fill.
- It shall be the grading contractor's responsibility to provide the location of any existing underground utilities by notifying utility companies prior to grading operations.
- All grading adjustments shall be submitted in writing and approved by the City of O'Fallon.
- The grading contractor shall cut or fill to subgrade elevation under all areas to be paved. Subgrade depth is 1.0 foot below proposed finished elevations on Knaust Road relocation and 0.5' on all other streets.
- All drainage swales shall be sodded or seeded and mulched to prevent erosion.
- All rough grading is to be completed within +/- 0.2' and all subgrade to be +/- 0.1'.
- All stumps, limbs, and other debris are to be removed from the site unless a suitable dump area is approved in advance by the owner after consulting with the soils engineer if burning is approved.
- Subgrade is included in the total bid yardage. (Subgrade is figured at pavement depth.)
- Slope to receive fill which is steeper than 5:1 should be benched prior to placement of fill.
- If fill is to be placed in areas of soft soil, particularly in drows, drainage channels and other low lying areas, the soft soil shall be excavated until firm soil is encountered.
- All grading shall comply with the soils engineer's recommendations.

SILTATION CONTROL NOTES:

- Siltation controls will be installed prior to any grading or construction operations and shall be inspected and maintained as necessary to insure their proper function until sufficient vegetation has been established to prevent erosion.
- The installation and maintenance of all siltation controls shall be the responsibility of the developer.
- Additional siltation controls may be required as directed by the local governing authority.
- All grading area shall be protected from erosion by erosion control devices and/or seeding and mulching as required by the City of O'Fallon.
- When utilized temporary siltation pond(s) and/or outfall structure shall be completely removed following re-establishment of vegetation. Pond(s) shall be back filled, compacted, and leveled to provide positive drainage (min. 2% slope), and then seeded and mulched.
- No earth slope shall exceed 3:1 max.

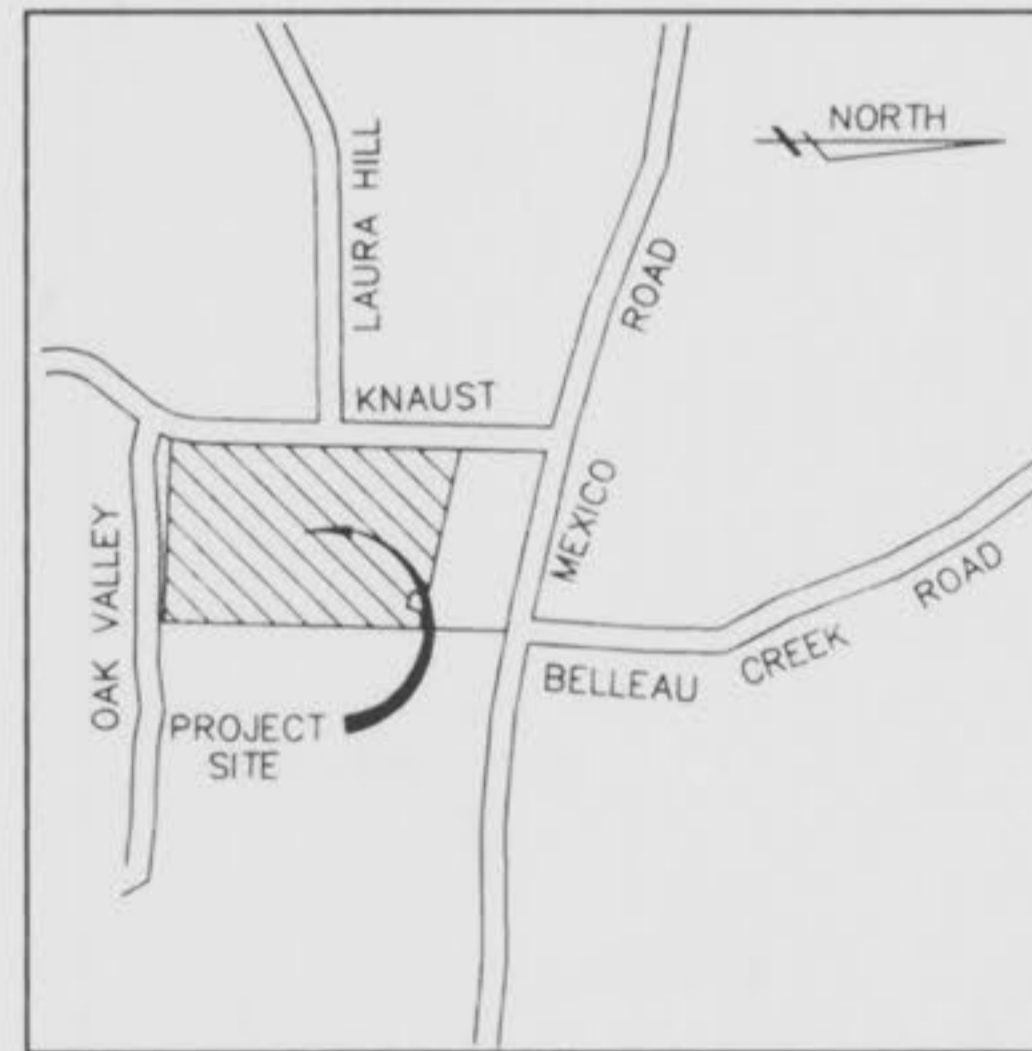

NOT TO SCALE
LOCATION MAP

EXISTING	LEGEND	PROPOSED
540	CONTOURS	542
55K	SPOT ELEVATIONS	55K
---	SEWER LINE	---
---	BUILDING, ETC.	---
---	TREE LINE	---
---	FENCE	---
---	STORM SEWER	---
---	SANITARY SEWERS	---
---	CURB INLET	---
---	AREA INLET	---
---	GRADED INLET	---
---	STORM MANHOLE	---
---	SANITARY MANHOLE	---
---	FLARED END SECTION	---
---	CLEANOUT	---
---	LATERAL CONNECTION	---
---	UTILITY OR POWER POLE	---
---	FIRE HYDRANT	---
---	TEST HOLE	---
---	PAVEMENT	---
---	GAS MAIN & SIZE	---
---	WATER MAIN & SIZE	---
---	TELEPHONE	---
---	ELECTRIC (60) UNDERGROUND	---
---	ELECTRIC (60) OVERHEAD	---
---	FLOW LINE	---
---	TO BE REMOVED	---
---	TOP OF CURB	---
---	SWALE	---
---	LIGHT STANDARD	---
---	STREET SIGN	---

PROJECT ZIP CODE 63376
DENOTES LOT ADDRESS

These plans have been reviewed by Brucker Earth Engineering & Testing Inc. for their compliance regarding geotechnical recommendations relative to site development. Based on this review and available subsurface information, it is our opinion that the site may be constructed in accordance with the plans, good construction practices, and the recommendations given in the geotechnical report of June, 1996.

We have not prepared any part of these plans and my seal on these plans is intended only to confirm my personal review and approval of the site grading plan as it relates to the stability of earth slopes.

Brucker Earth Engineering & Testing Inc. must be involved during the construction phase of this project in order to determine if subsurface conditions are as anticipated from the field exploration data, that our recommendations relative to site grading are implemented, and that other geotechnical aspects of site development are performed in accordance with these plans.

BRUCKER EARTH ENGINEERING & TESTING INC.

Daniel J. Cottin, P.E.

GEORGE J. GOWER, Vice President
MO Res. L.S. #2336

PROJECT BENCHMARK:

560.06 - NE Corner concrete porch @ house on south side of Mexico Road
first house east of Belleau Creek Road.

Final Measurement Plat

As of 11/4/98, I certify that these "As-Built" drawings indicate the actual locations, lengths, sizes, type and class of pipe to be certified by pipe contractor, flowlines, depths, structure wye locations have been plotted from notes provided by sewer contractor, and that the public sewers have been constructed within existing or proposed easements as shown on this subdivision or easement plat with the exception of the following:

None/



THE STERLING COMPANY
George J. Gower - Vice President
Mo Reg L.S. #2336

THE UNDERGROUND UTILITIES SHOWN HEREON WERE PLOTTED FROM AVAILABLE INFORMATION AND DO NOT NECESSARILY REFLECT THE ACTUAL EXISTENCE, NONEXISTENCE, SIZE, TYPE, NUMBER OR LOCATION OF THESE OR OTHER UTILITIES. THE GENERAL CONTRACTOR SHALL BE RESPONSIBLE FOR VERIFYING THE ACTUAL LOCATION OF ALL UNDERGROUND UTILITIES, SHOWN OR NOT SHOWN, AND SAID UTILITIES SHALL BE LOCATED IN THE FIELD PRIOR TO ANY GRADING, EXCAVATION OR CONSTRUCTION OF IMPROVEMENTS. THESE PROVISIONS SHALL IN NO WAY ABSOLVE ANY PARTY FROM COMPLYING WITH THE UNDERGROUND FACILITY SAFETY AND DAMAGE PREVENTION ACT, CHAPTER 319, RSMo.

ISSUE	REMARKS/DATE
1	10/8/96
1	11/20/96

PREPARED FOR
J.H.B. PROPERTIES, INC.
5091 NEW BAUMGARTNER ROAD
ST. LOUIS, MISSOURI 63129
PHONE: (314) 487-6717

SIGNED
WILLIAM CHARLES HAWK, PROFESSIONAL ENGINEER #19628

PREPARED BY
5055 NEW BAUMGARTNER ROAD
ST. LOUIS, MISSOURI 63129
STERLING
ENGINEERS, SURVEYORS AND PLANNERS CO.
(314)-487-0440, FAX 487-8944
CONFIDENTIAL, PROPRIETARY MATERIAL
The use, reproduction, and sales rights of this drawing are reserved by The Sterling Company. Copyright 1996.

DRAWN	DESIGNED	CHECKED
		FL
PROJECT: CHADWYCK		
SHEET TITLE: COVER SHEET		
NO. 95 08 193	M.S.D.	SHEET
P#	1	31
DIGITAL FILE LOCATION: \\SAND\PROJECTS\CHADWYCK		

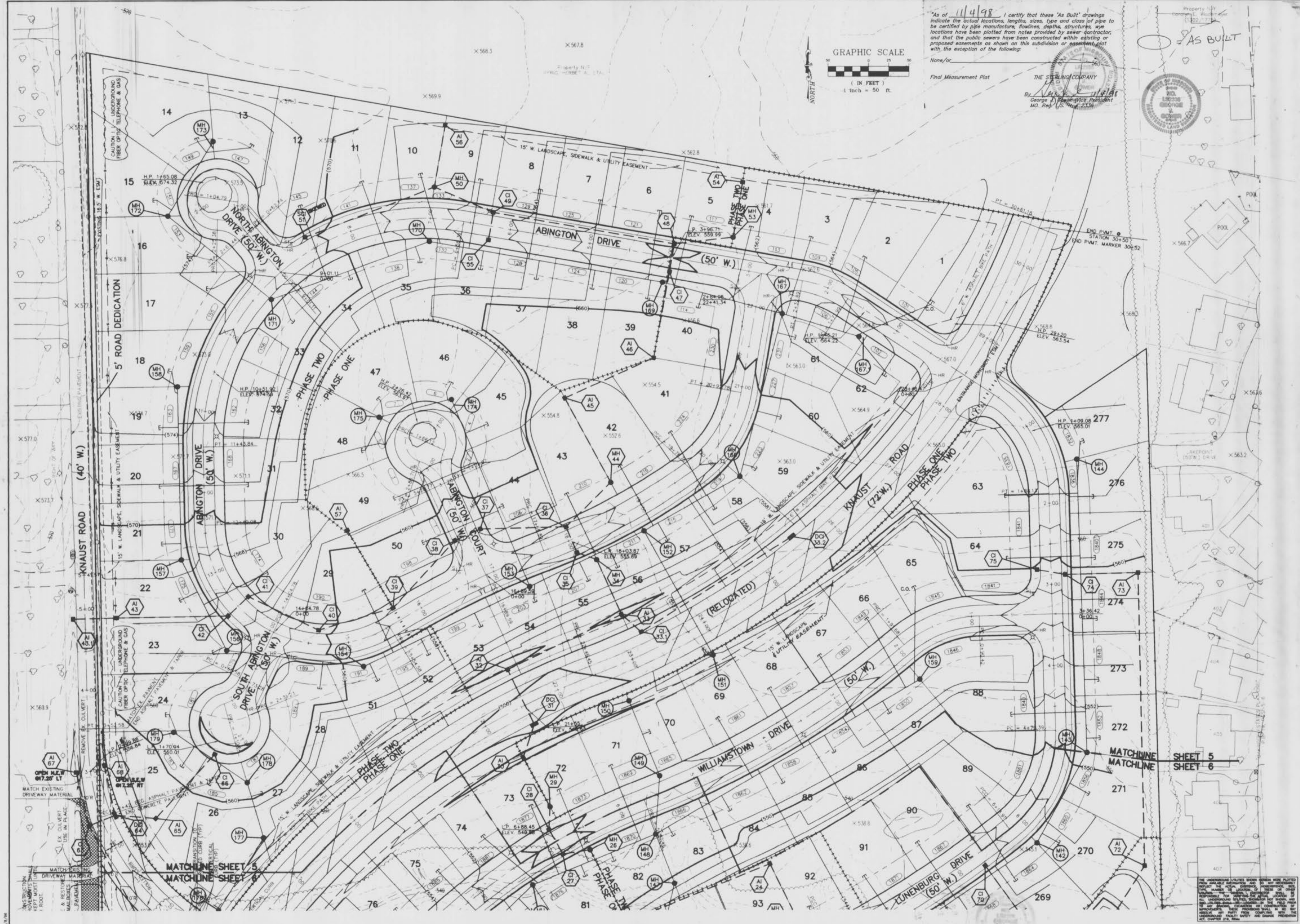

As of 11/4/98, I certify that these 'As Built' drawings indicate the actual locations, lengths, sizes, type and class of pipe to be certified by pipe manufacture, flowlines, depths, structures, wye locations have been plotted from notes provided by sewer contractor, and that the public sewers have been constructed within existing or proposed easements as shown on this subdivision or easement plat with the exception of the following:
None/for
Final Measurement Plat



THE STERLING COMPANY
By George A. Hawn, Professional Engineer
No. Reg. 15, 11/11/2338



AS BUILT

ISSUE	REMARKS/DATE
1	8/21/96
2	9/21/96
3	9/21/96
4	9/25/96
5	10/25/96
	11/29/96

PREPARED FOR:
J.H.B. PROPERTIES INC.
5091 NEW BAUMGARTNER ROAD
ST. LOUIS, MISSOURI 63129
PHONE: (314) 487-8717
CONFIDENTIAL PROPRIETARY MATERIAL
The use, reproduction, and sales rights of this drawing are reserved by The Sterling Company. Copyright 1996.
SIGNED:
WILLIAM CHARLES HAWN, PROFESSIONAL ENGINEER #19628

CORPORATE OFFICE
PREPARED BY: 5055 NEW BAUMGARTNER ROAD
ST. LOUIS, MO 63129
(314) 487-0440 FAX (314) 487-8944
the STERLING
ENGINEERS, SURVEYORS AND PLANNERS CO.
ILLINOIS OFFICE
266 SOUTHWOOD CENTER, COLUMBIA, IL 62236
(618) 281-3800 FAX (618) 281-3802

PROJECT: **CHADWICK**
DRAWN: [Signature]
DESIGNED: [Signature]
CHECKED: [Signature]
SHEET TITLE: **GRADING PLAN**

NO: **95 08 193**
M.S.D. SHEET **5**
P# **31**

BASE MAP Chadwick Pt 2 As Built



NOTE: ALL AREAS DISTURBED BY CONSTRUCTION AND NOT OCCUPIED BY THE PROPOSED BUILDING SHALL BE RESTORED TO ORIGINAL OR BETTER CONDITION. THE SEED HAS ESTABLISHED ROOTS.

DRIVEWAY COLLECTOR: UPPER FL. 552.5 LOWER FL. 551.5 US-15' ROP

REPAIR & RESTORE EXISTING DRIVEWAY MATERIAL TO EXISTING LINE IN PLACE.

REPAIR & RESTORE EXISTING DRIVEWAY MATERIAL TO EXISTING LINE IN PLACE.

REPAIR & RESTORE EXISTING DRIVEWAY MATERIAL TO EXISTING LINE IN PLACE.

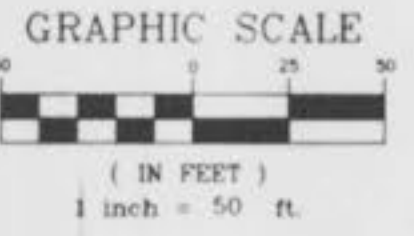

"As of 11/14/99 I certify that these 'As Built' drawings indicate the actual locations, lengths, sizes, type and class of pipe to be certified by pipe manufacture, flowlines, depths, structures, etc. locations have been plotted from notes provided by sewer contractor, and that the public sewers have been constructed within existing or proposed easements as shown on this subdivision or easement plot with the exception of the following:

None/for _____

Final Measurement Plot

THE STERLING COMPANY
George J. Gorman - Vice President
464-2378

○ = AS BUILT

* NOTE: BUILDING AND POOL SHOWN ARE APPROXIMATE AND SUBJECT TO FINAL DESIGN.

THE UNDERGROUND UTILITIES SHOWN HEREON WERE PLOTTED FROM AVAILABLE INFORMATION AND DO NOT NECESSARILY REFLECT THE ACTUAL EXISTENCE, NONEXISTENCE, SIZE, TYPE, NUMBER OR LOCATION OF THESE OR OTHER UTILITIES. THE GENERAL CONTRACTOR SHALL BE RESPONSIBLE FOR VERIFYING THE ACTUAL LOCATION OF ALL UNDERGROUND UTILITIES, SHOWN OR NOT SHOWN, AND SAID UTILITIES SHALL BE LOCATED IN THE FIELD PRIOR TO ANY GRADING, EXCAVATION OR CONSTRUCTION OF IMPROVEMENTS. THESE PROVISIONS SHALL IN NO WAY ABSOLVE ANY PARTY FROM COMPLYING WITH THE UNDERGROUND FACILITY SAFETY AND DAMAGE PREVENTION ACT, CHAPTER 319, RSMo.

ISSUE	REMARKS	DATE
1		8/12/96
2		8/23/96
3		9/4/96
4		9/25/96
5		10/18/96
6		11/18/96

PREPARED FOR:
J.H.B. PROPERTIES, INC.
5091 NEW BAUMGARTNER ROAD
ST. LOUIS, MISSOURI 63129
PHONE: (314) 487-6717

SIGNED:
WILLIAM CHARLES HANN, PROFESSIONAL ENGINEER #19628

PREPARED BY:
5055 NEW BAUMGARTNER ROAD
ST. LOUIS, MISSOURI 63129

STERLING
ENGINEERS, SURVEYORS AND PLANNERS CO.
(314) 487-0440, FAX 487-8944

CONFIDENTIAL PROPRIETARY MATERIAL
The use, reproduction, and sales rights of this drawing are reserved by the Sterling Company. Copyright 1996.

PROJECT:	NO. 95 08 193
DRAWN:	M.S.D. SHEET 6
DESIGNED:	P# 31
CHECKED:	OF 31
DRAWING TITLE:	GRADING PLAN

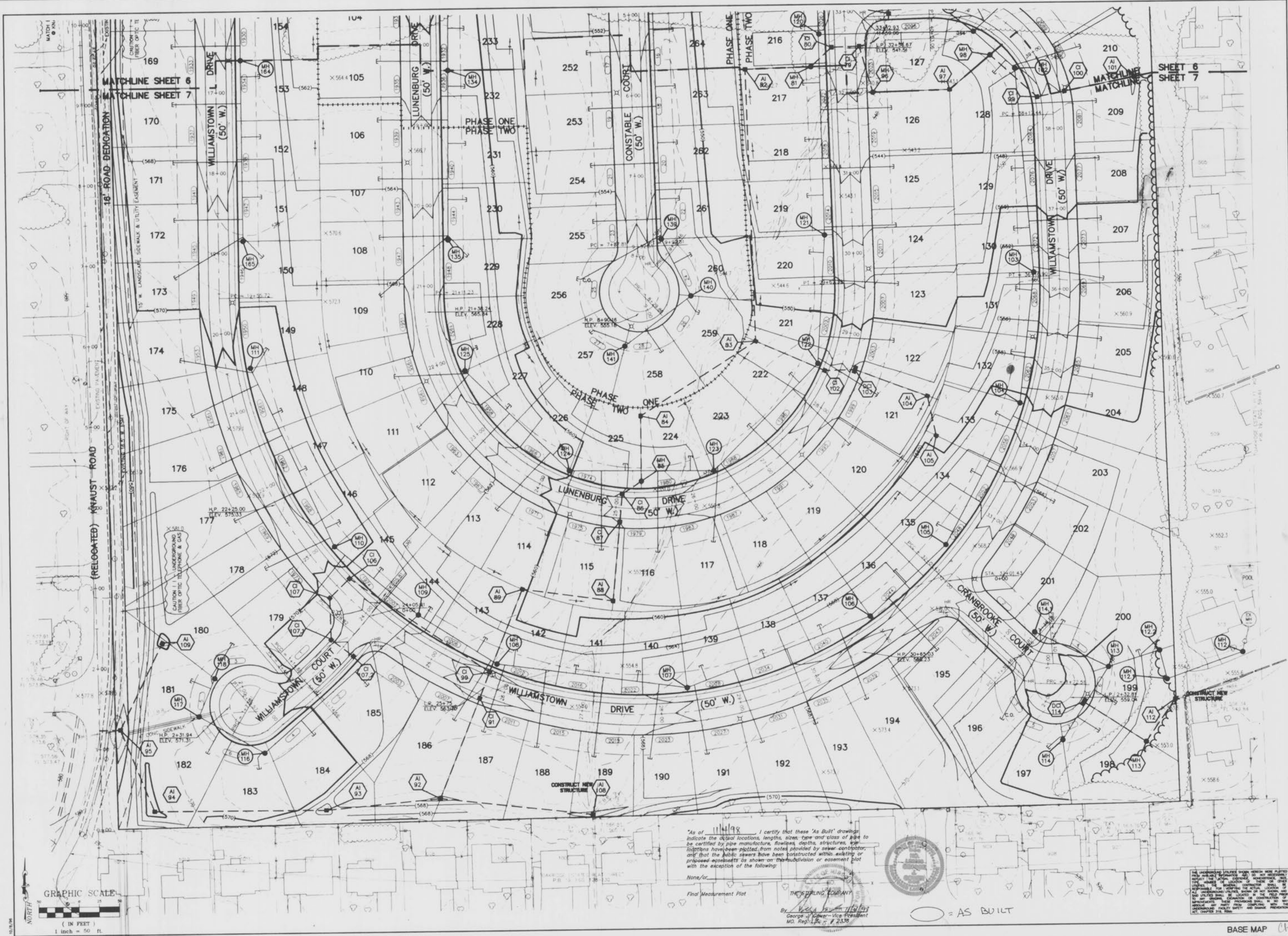

ISSUE	REMARKS/DATE
1	8/12/96
2	8/12/96
3	9/4/96
4	9/25/96
5	10/8/96
	11/20/96

PREPARED FOR:
J.H.B. PROPERTIES, INC.
 5091 NEW BAUMGARTNER ROAD
 ST. LOUIS, MISSOURI 63129
 PHONE: (314) 487-6717
 CONFIDENTIAL PROPRIETARY MATERIAL
 The use, reproduction, and distribution of this drawing is reserved by the Sterling Company. Copyright 1996
 SIGNED:
 WILLIAM CHARLES HAWN, PROFESSIONAL ENGINEER #19628

CORPORATE OFFICE
 PREPARED BY: 5055 NEW BAUMGARTNER ROAD
 ST. LOUIS, MO. 63129
 (314) 487-0440 FAX (314) 487-8944
the STEARLING
 ENGINEERS, SURVEYORS AND PLANNERS CO.
 266 SOUTHWOOD CENTER, COLUMBIA, IL 62236
 (618) 281-3500 FAX (618) 281-3502

PROJECT:	NO. 95 08 193
DRAWN:	M.S.D. SHEET 7
DESIGNED:	P# 31
CHECKED:	DIGITAL FILE LOCATION: 95-08-193-7-31
	PROJECT: 9508193

"As of 11/14/98, I certify that these 'As Built' drawings indicate the actual locations, lengths, sizes, type and class of pipe to be certified by pipe manufacture, flowlines, depths, structures, app locations have been plotted from notes provided by sewer contractor and that the public sewers have been constructed within existing or proposed easements as shown on this subdivision or easement plat with the exception of the following:
 None/or
 Final Measurement Plat

THE STEARLING COMPANY
 By: George J. Cooper - Vice President
 MO. Reg. No. 113471
 # 23376



○ = AS BUILT

THE UNDERGROUND UTILITIES SHOWN HEREON WERE PLOTTED FROM AVAILABLE RECORDS AND DO NOT NECESSARILY REFLECT THE ACTUAL LOCATION OF THESE OR OTHER UTILITIES. THE ENGINEER HAS CONDUCTED VISUAL INSPECTIONS OF THE UTILITIES SHOWN AND HAS FOUND THEM TO BE IN SUBSTANTIAL ACCORD WITH THE RECORDS. THE ENGINEER HAS CONDUCTED VISUAL INSPECTIONS OF THE UTILITIES SHOWN AND HAS FOUND THEM TO BE IN SUBSTANTIAL ACCORD WITH THE RECORDS. THE ENGINEER HAS CONDUCTED VISUAL INSPECTIONS OF THE UTILITIES SHOWN AND HAS FOUND THEM TO BE IN SUBSTANTIAL ACCORD WITH THE RECORDS.

BASE MAP Chadwick Pk 2 As-Built

11/1/98
I certify that these "As Built" drawings indicate the actual locations, lengths, sizes, types and class of pipe to be installed by pipe manufacturer, flowlines, depths, structures, manholes, etc. and that the public sewers have been constructed within existing or proposed easements as shown on this subdivision or easement plat with the exception of the following:

Final Measurement Plat
THE STERNING COMPANY
BY: GEORGE W. STERNING
Group's License No. 12338
Professional Engineer
Missouri License No. 4558
Professional Land Surveyor

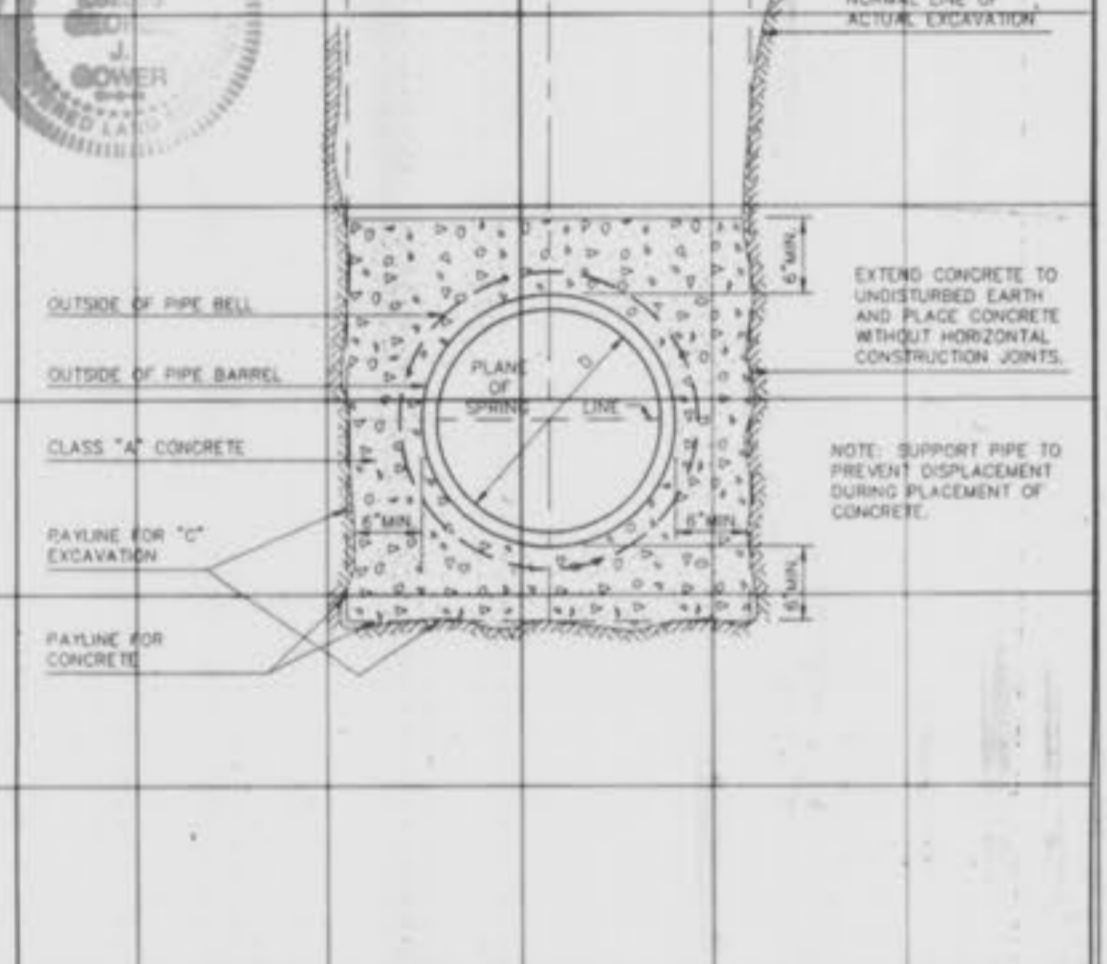

CONCRETE ENCASEMENT
METROPOLITAN ST. LOUIS SEWER DISTRICT
Standard Details of Sewer Construction
D. W.S.H.
C. J.C.K. 1992 SHEET 5

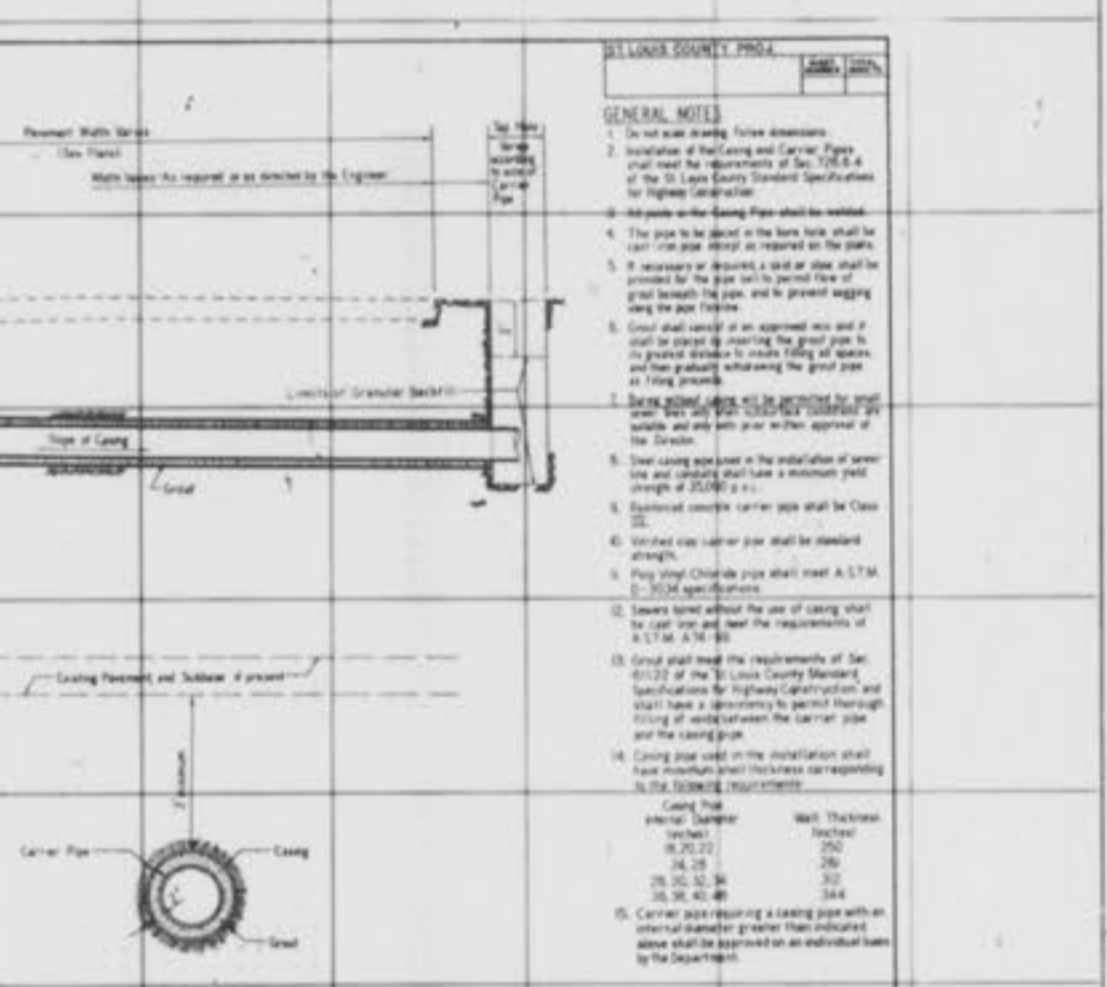

GENERAL NOTES
1. Do not scale drawings.
2. Location of manholes and structures shall be as shown on the approved plat of the subdivision or easement.
3. All pipe to be installed shall be as shown on the approved plat of the subdivision or easement.
4. The manhole shall be as shown on the approved plat of the subdivision or easement.
5. The manhole shall be as shown on the approved plat of the subdivision or easement.
6. The manhole shall be as shown on the approved plat of the subdivision or easement.
7. The manhole shall be as shown on the approved plat of the subdivision or easement.
8. The manhole shall be as shown on the approved plat of the subdivision or easement.
9. The manhole shall be as shown on the approved plat of the subdivision or easement.
10. The manhole shall be as shown on the approved plat of the subdivision or easement.



PIPE BORING
William Charles Hawn E-19628
All Percentages Calculated are to the Center of the Manhole.
DATE: 11/1/98 DRAWN BY: J.C.K.

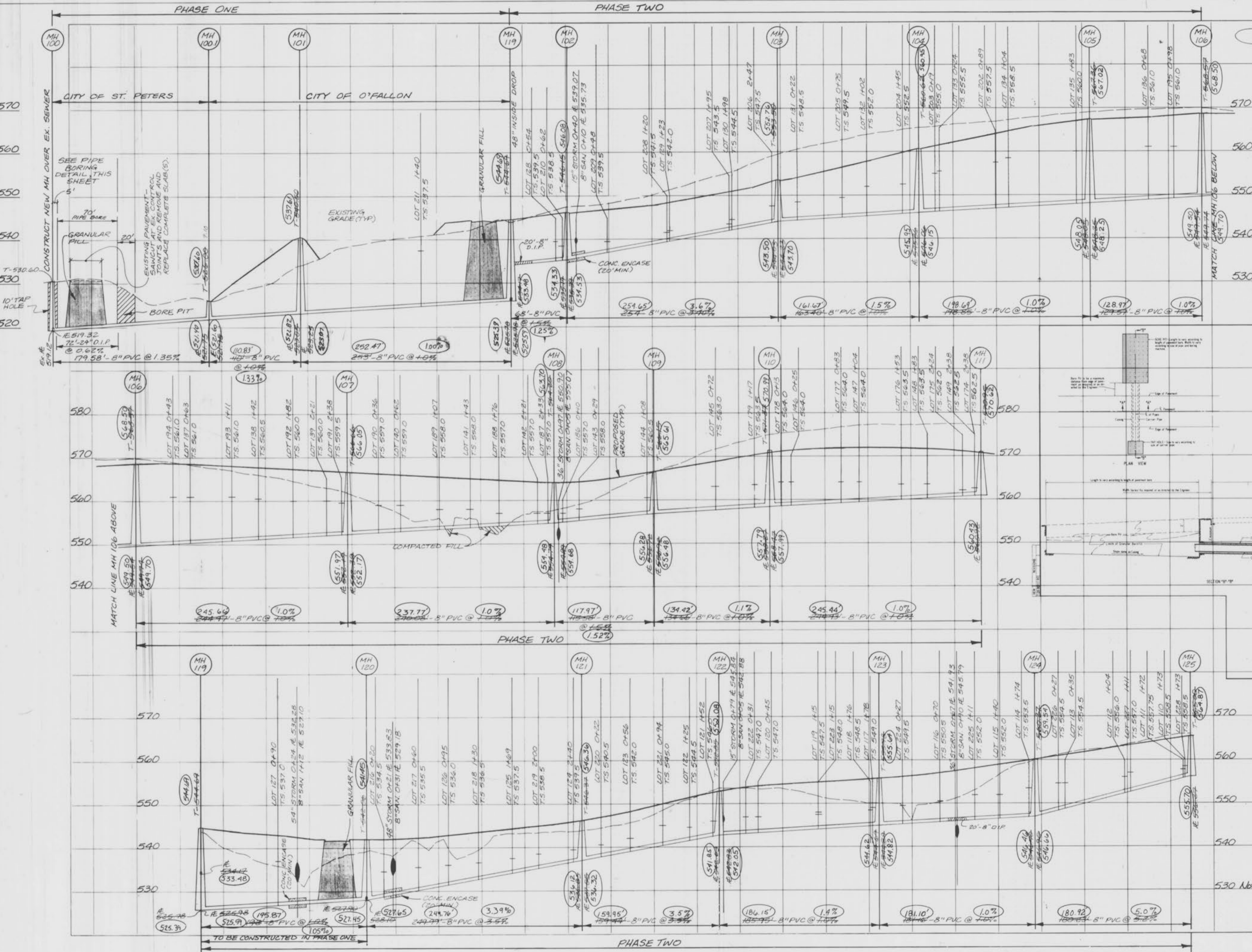

DATE: _____
 SHEET NO: _____
 PROJECT: _____
 DRAWN BY: _____
 CHECKED BY: _____
 APPROVED BY: _____

DATE: _____
 SHEET NO: _____
 PROJECT: _____
 DRAWN BY: _____
 CHECKED BY: _____
 APPROVED BY: _____

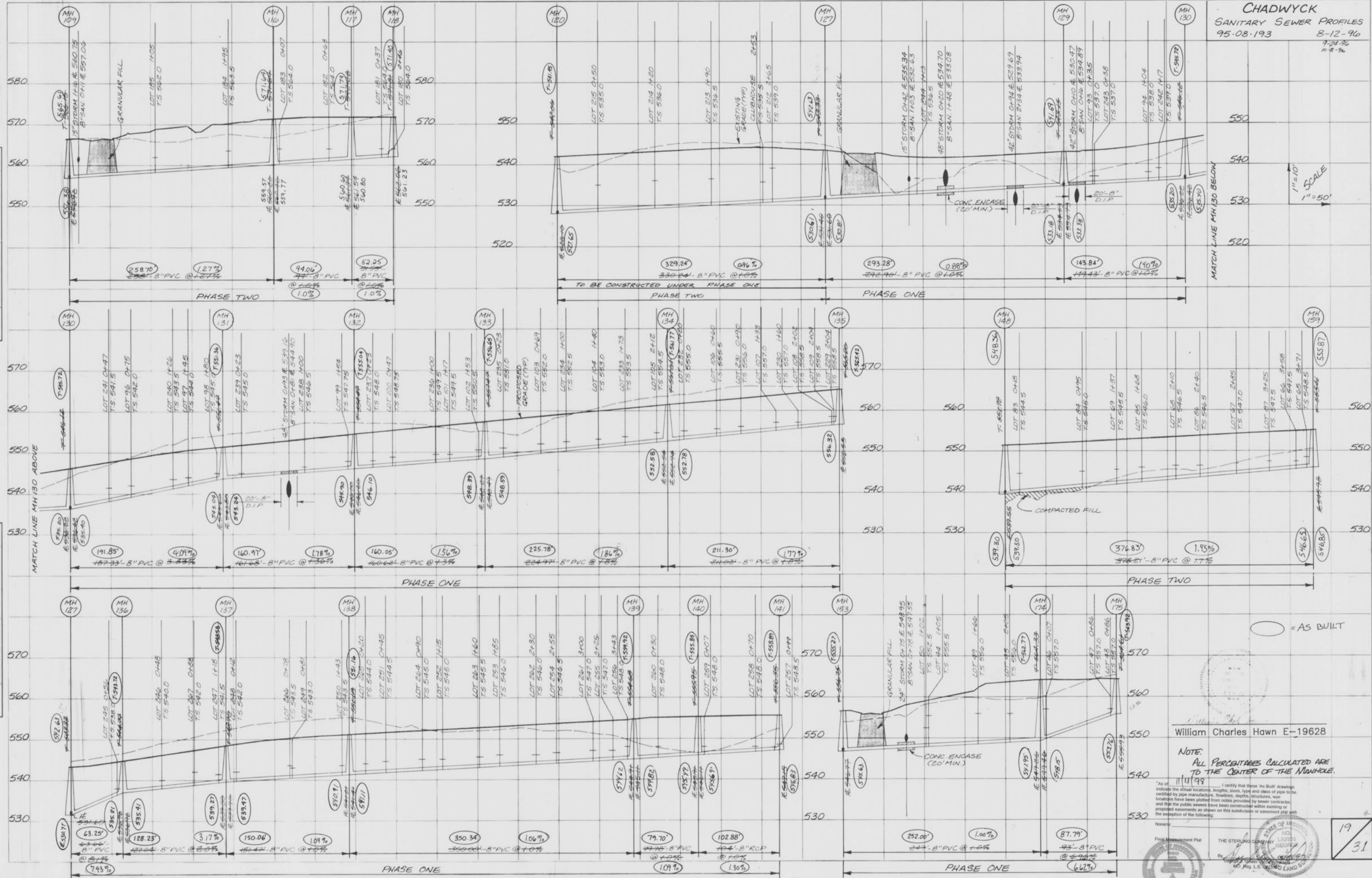

○ = AS BUILT

William Charles Hawn E-19628

NOTE:
 ALL PERCENTAGES CALCULATED ARE
 TO THE CENTER OF THE MANHOLE.

As of _____ I certify that these "As Built" drawings indicate the actual locations, lengths, sizes, type and class of pipe, type, certified by pipe manufacturer, flowlines, depths, structures, pipe locations have been plotted from notes provided by sewer contractor and that the public sewers have been constructed within existing or proposed easements as shown on this subdivision or assessment plat with the exception of the following:

None

Final Assessment Plat

THE STERLING COMPANY
 1900 N. W. 10th St.
 MIAMI, FL 33136

19
 31

9-24-96
10-2-96

○ = AS BUILT

11/4/95
I certify that these "As Built" drawings indicate the actual locations, lengths, sizes, type and class of pipe to be certified by pipe manufacturer flowlines, depths, structures, pipe locations have been plotted from notes provided by sewer contractor, and that the public sewers have been constructed within existing or proposed easements as shown on this subdivision or easement plat with the exception of the following:
None
Final Measurement Plat
THE STERLING COMPANY
George J. Gower - Vice President
M.D. 950 L.S. #228

All Percentages Calculated Are to the Center of the Manhole.



FINAL SURVEY
DATE: 11/4/95
BY: [Signature]

ORIGINAL SURVEY
DATE: 11/4/95
BY: [Signature]

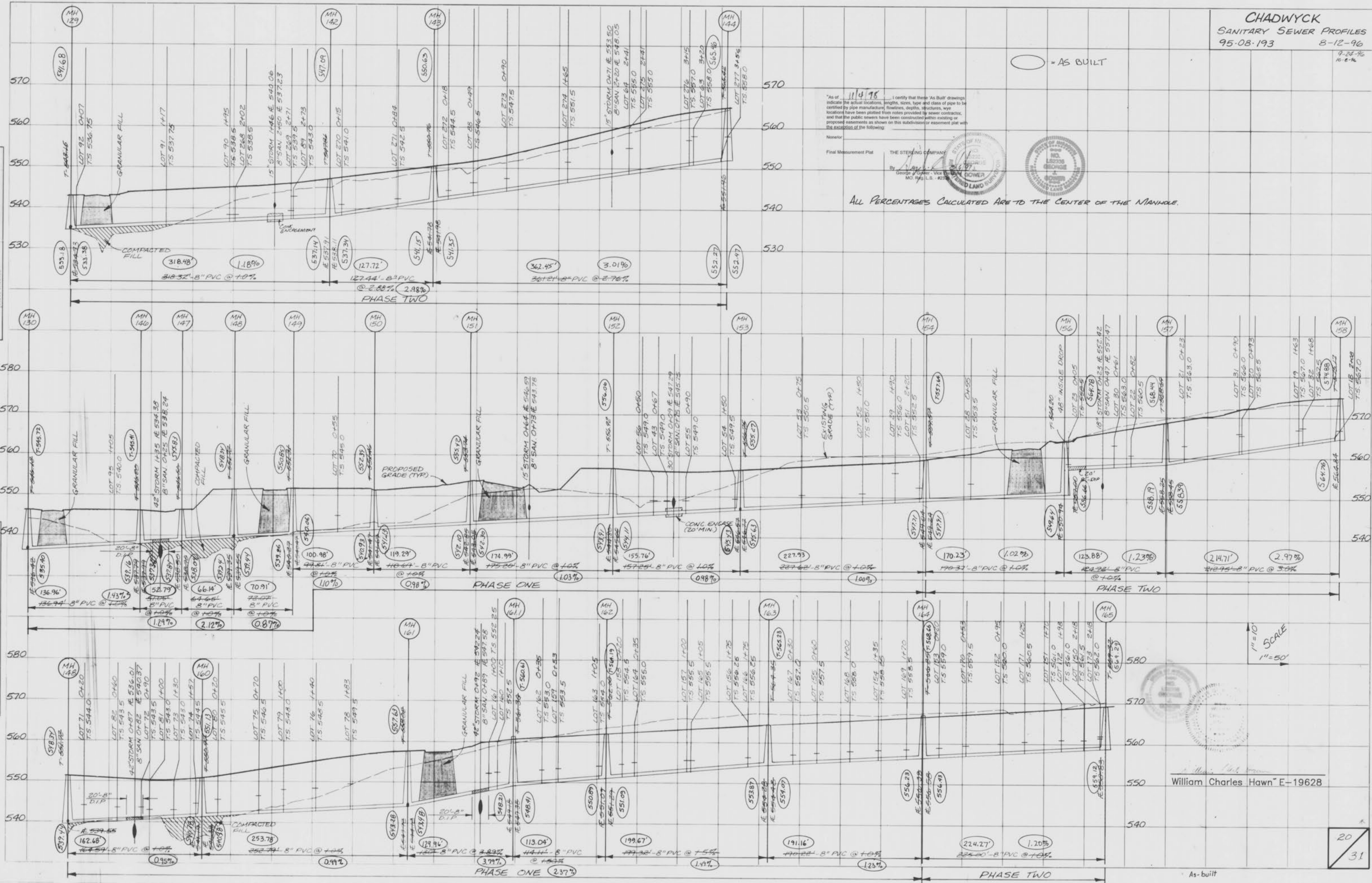

1" = 10'
1" = 50'

William Charles Hawn E-19628

20
31

As-built

CHADWYCK
SANITARY SEWER PROFILES
 95-08-193 8-12-96

FINAL SURVEY DATE: _____
 DRAWING NO: _____
 SHEET NO: _____

DATE: _____
 BY: _____
 CHECKED BY: _____

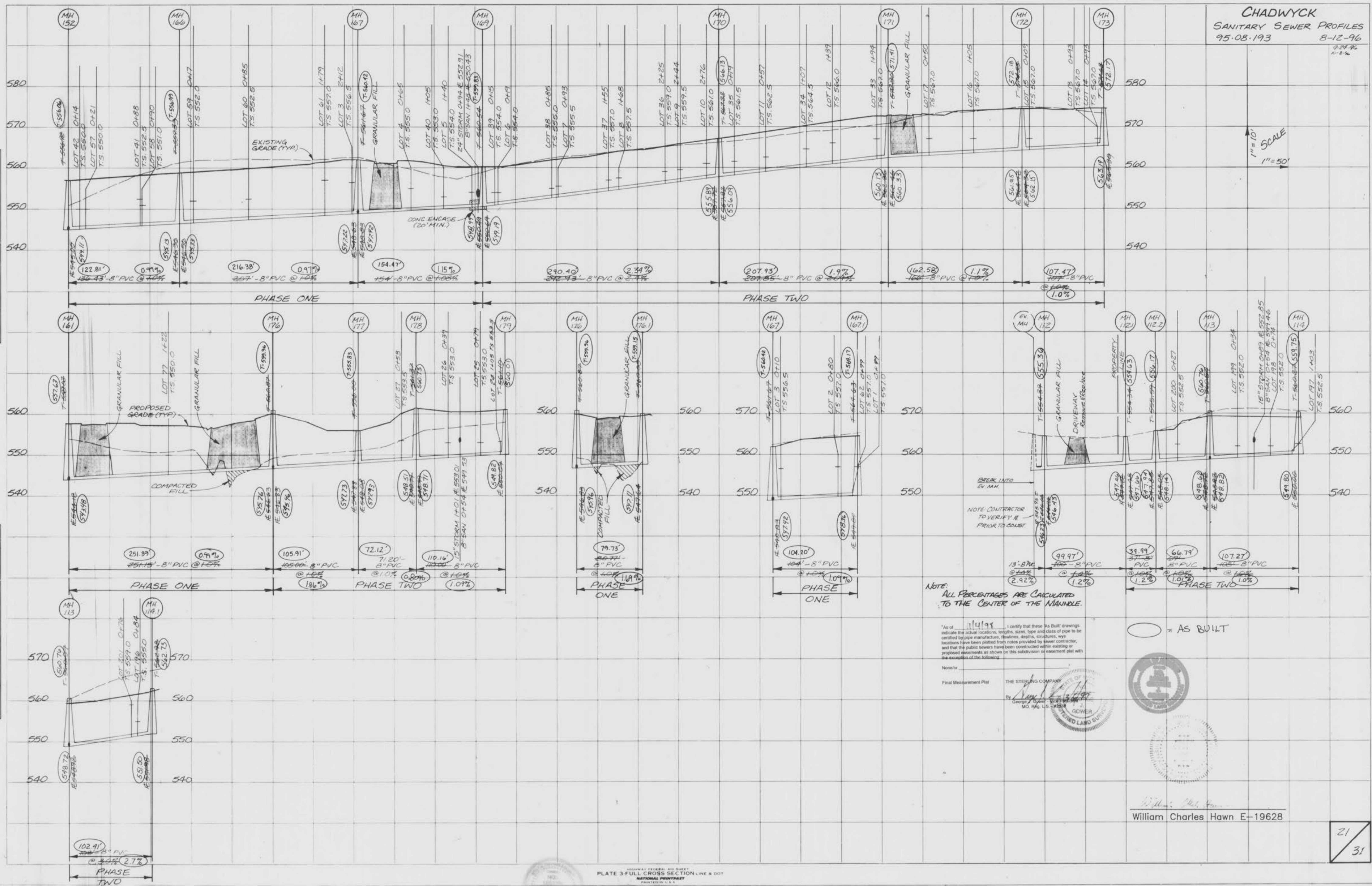

1" = 10'
 1" = 50'

NOTE:
 ALL PERCENTAGES ARE CALCULATED TO THE CENTER OF THE MANHOLE.

"As of 11/1/96, I certify that these 'As-Built' drawings indicate the actual locations, lengths, sizes, type and class of pipe to be certified by pipe manufacturers, flowlines, depths, structures, manhole locations have been plotted from notes provided by sewer contractor, and that the public sewers have been constructed within existing or proposed easements as shown on this subdivision of easement plat with the exception of the following:

None
 Final Measurement Plat
 THE STERLING COMPANY
 George J. Sterling, P.E.
 M.O. Reg. No. 1-2523

○ = AS BUILT



William Charles Hawn E-19628

FINAL SURVEY
 DATE: 11/14/94
 BY: [Signature]
 CHECKED: [Signature]
 APPROVED: [Signature]

ORIGINAL SURVEY
 DATE: 11/14/94
 BY: [Signature]
 CHECKED: [Signature]
 APPROVED: [Signature]

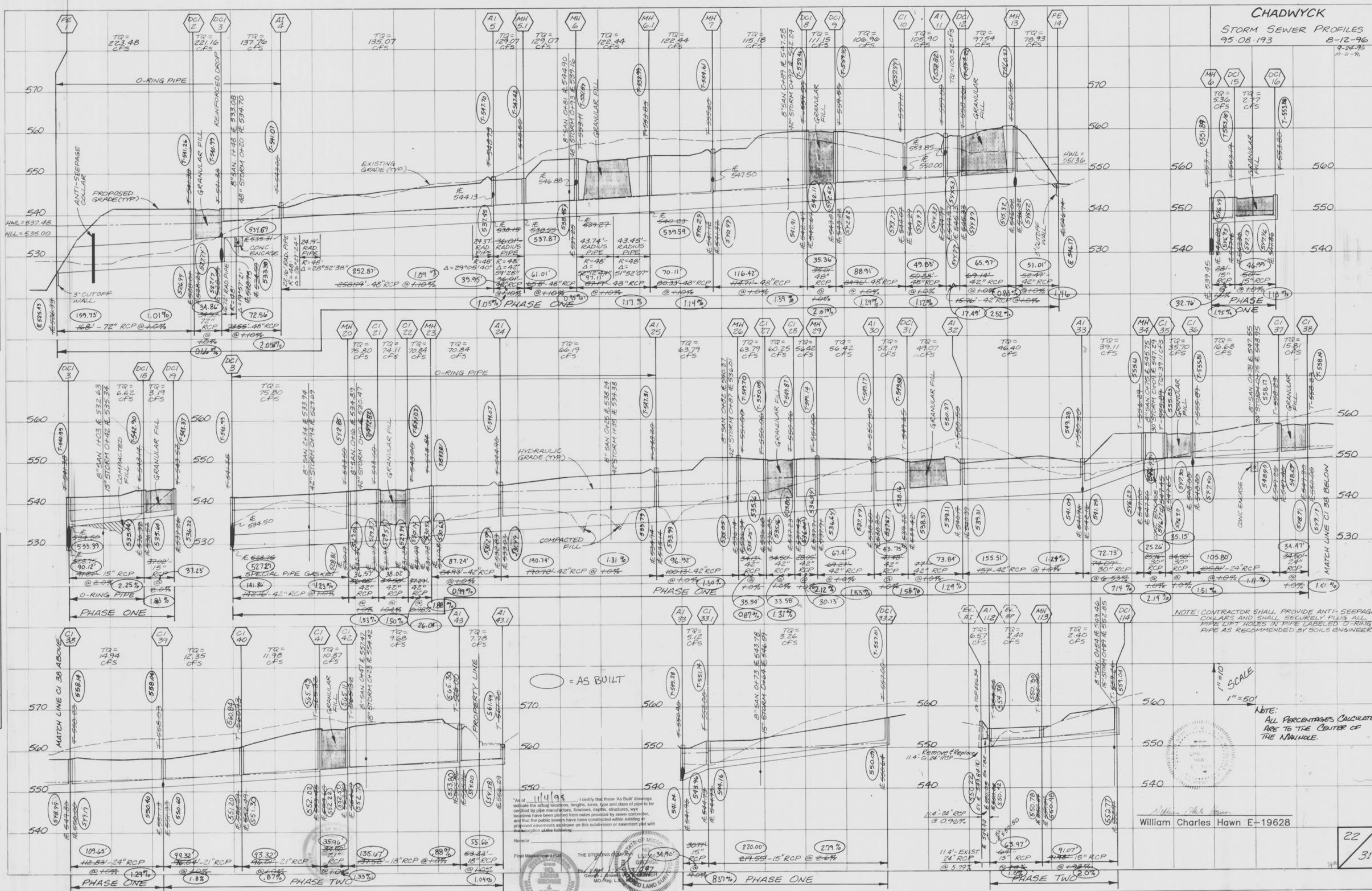

As of 11/14/94 I certify that these "As Built" drawings indicate the actual locations, lengths, sizes, type and class of pipe to be installed by pipe manufacturer, functions, depths, structures, well locations have been checked from notes provided by sewer contractor, and that the public surveys have been constructed within existing proposed easements as shown on this subdivision or easement and with the acceptance of the following:

THE STEERING COMPANY
 1111 1/2
 GEORGIA POWER CORPORATION
 3177
 GEORGIA POWER CORPORATION
 3177

William Charles Hawn E-19628

CHADWYCK
STORM SEWER PROFILES
95-08-193 8-12-96

FINAL SURVEY
DATE: 8/12/96
BY: [Signature]
CHECKED: [Signature]
NOTED: [Signature]

ORIGINAL SURVEY
DATE: 8/12/96
BY: [Signature]
CHECKED: [Signature]
NOTED: [Signature]

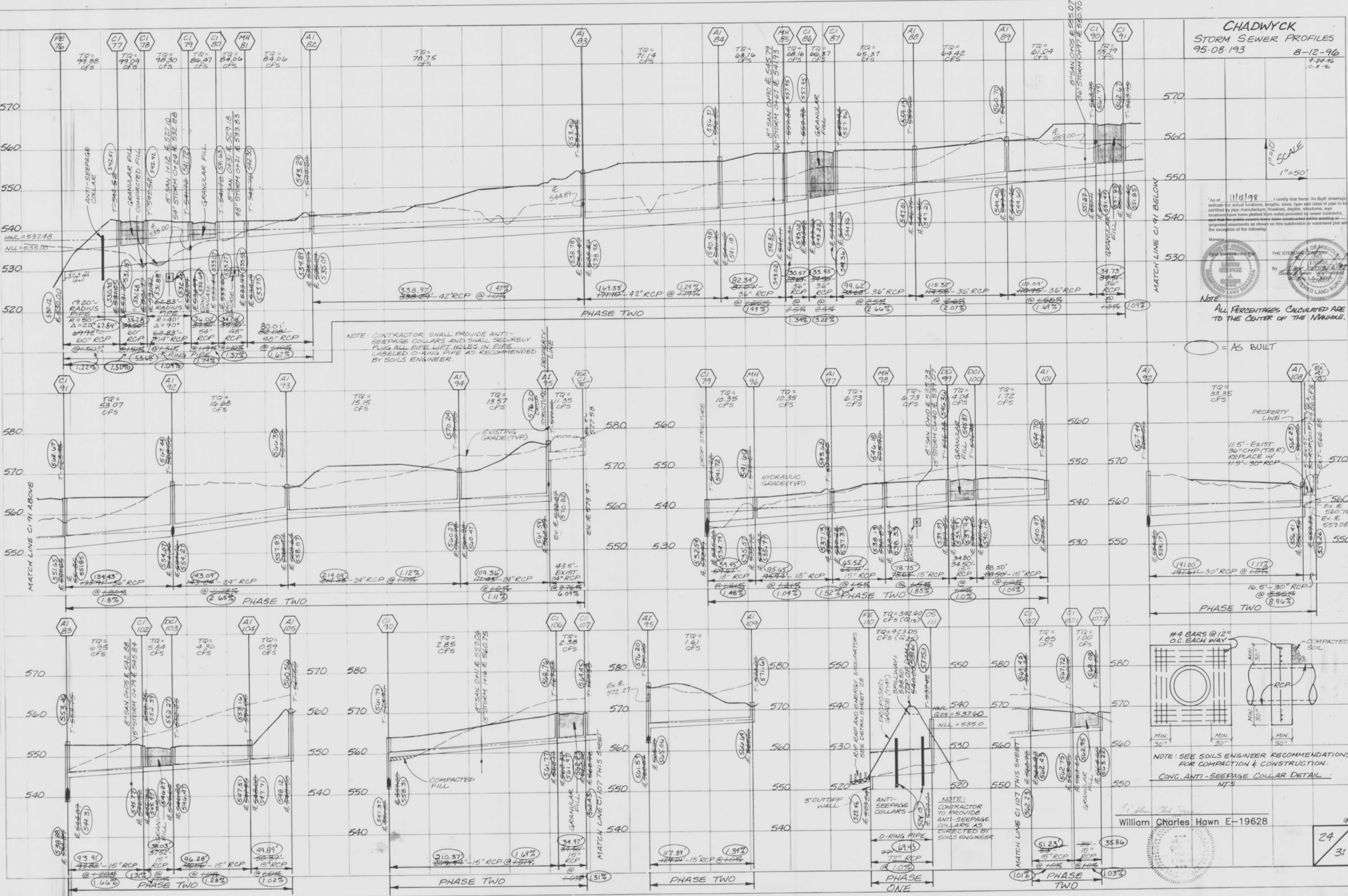

SCALE
1" = 50'

As of 11/11/98, I certify that these 'As Built' drawings indicate the actual locations, lengths, sizes, type and class of pipe to be installed, flow rates, flowlines, depths, structures, and locations have been plotted from notes provided by sewer contractor, and that the public records have been constructed within existing or proposed easements as shown on this subdivision or easement plat with the exception of the following:

THE STEERING COMPANY
OF MISSOURI
LAND SURVEYORS
No. 111198
By: [Signature]

NOTE: CONTRACTOR SHALL PROVIDE ANTI-SEEPAGE COLLARS AND SHALL SECURELY PLUG ALL PIPE LIET HOLES IN PIPE LABELED O-RING PIPE AS RECOMMENDED BY SOILS ENGINEER.

ALL PERCENTAGES CALCULATED ARE TO THE CENTER OF THE MANHOLE.

○ = AS BUILT

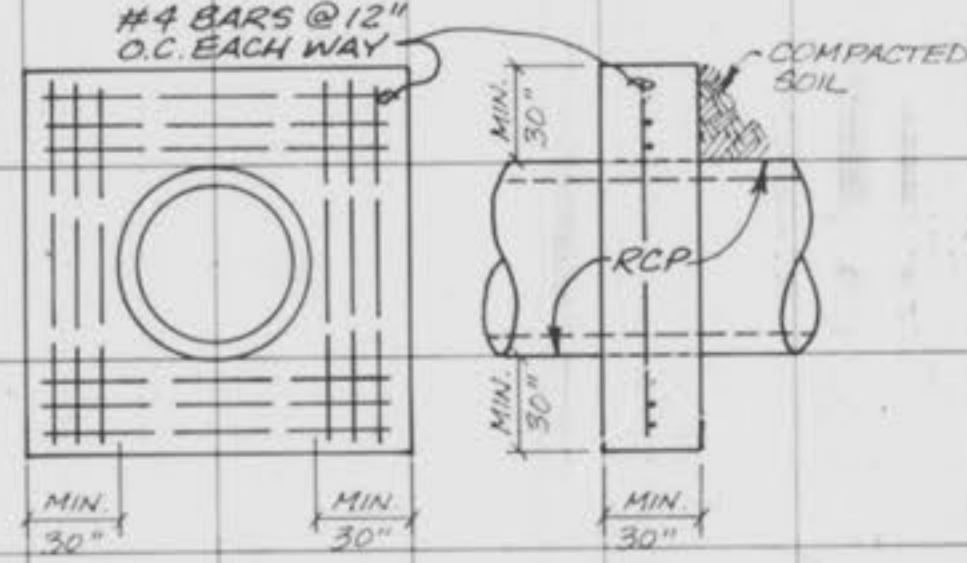

NOTE: SEE SOILS ENGINEER RECOMMENDATIONS FOR COMPACTION & CONSTRUCTION.
CONC. ANTI-SEEPAGE COLLAR DETAIL NTS

William Charles Hawn E-19628

24
31