

CHARLESTOWN

WEST

INDUSTRIAL

PARK

Owner... **John D. Shelton & Turbo Enterprises Inc.**
3321 Ridgeway Drive
St. Charles, Missouri

Index To Sheets	
Exhibit A	1
Record Plat	2
Exhibit B	3
Exhibit C	4
Exhibit D	5
Exhibit E	6
Exhibit F	7
Exhibit G	8
Exhibit H	9
Sanitary & Storm Sewer Profiles	10
Hoff Road	11
Construction Details	12

TEMPORARY SEWERAGE DISPOSAL → SHEET 1 of 1 AS

Designed By... **Tri - County**
ENGINEERING & SURVEYING, INC.
HWY. 47 & LINCOLN DR. • TROY, MO. 63378 • 314-528-8888

DATE: 3-31-86

THIS IS TO CERTIFY THAT AT THE REQUEST OF JOHN D. SHELTON AND TURBO ENTERPRISES INC., I HAVE MADE THE "AS BUILT" SURVEY OF THE SANITARY SEWERS OF CHARLESTOWN WEST INDUSTRIAL PARK AND THAT THE RESULTS ARE CORRECTLY REPRESENTED HEREON.

PROPERTY OF
CITY OF O'FALLON
BUILDING DEPARTMENT



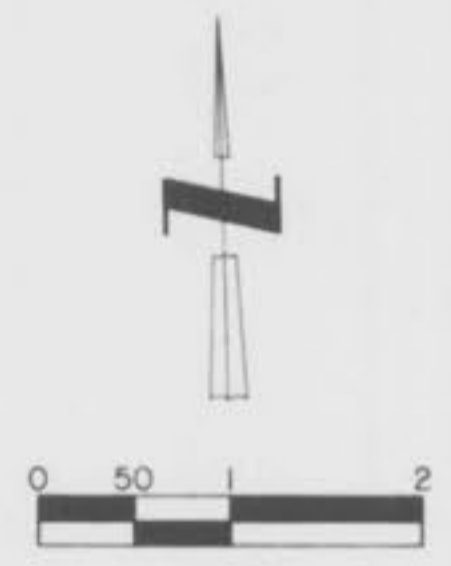

U.S. SURVEY 54

Second Most Eastern Corner
U.S. SURVEY 54

of M. Wiley 524/572,590
866/1004

U.S. SURVEY 1780

of A. B. Westhoff 264/594

Section Line
S 26

HOFF CO. RD. 40' W.
S 25

HOFF CO. RD. (formerly Mexico Rd) 40' W.

of J. B. McDonald 432/106
of Moore 888/1769
725/175

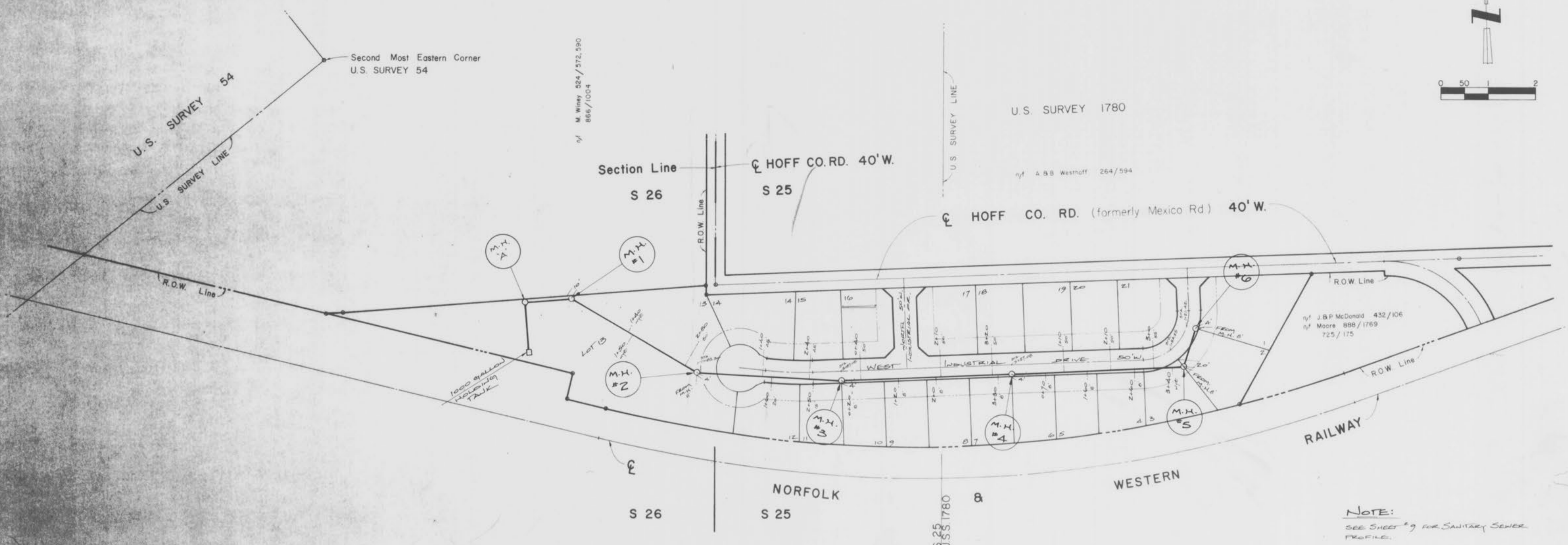

NOTE:
SEE SHEET #9 FOR SANITARY SEWER PROFILE.

LEGEND

- - PROPOSED MANHOLE
- - PROPOSED 8" SAN. SEW.
- 3x20 - WYE LOCATION
- 50' - LATERAL LENGTH

Exhibit H

AD 3-21-80 w/s/j.

Tri - County
ENGINEERING & SURVEYING, INC.
HWY. 47 & LINCOLN DR. • TROY, MD. 20778 • 301-228-8888
REGISTERED BY STATE OF MARYLAND

SANITARY SEWER SYSTEM

DATE: 6-20-82 SHEET 8 OF 11

FINAL SURVEY PLOTTED
 NO. DATE BY
 CHECKED
 DATE

ORIGINAL SURVEY PLOTTED
 NO. DATE BY
 CHECKED
 DATE

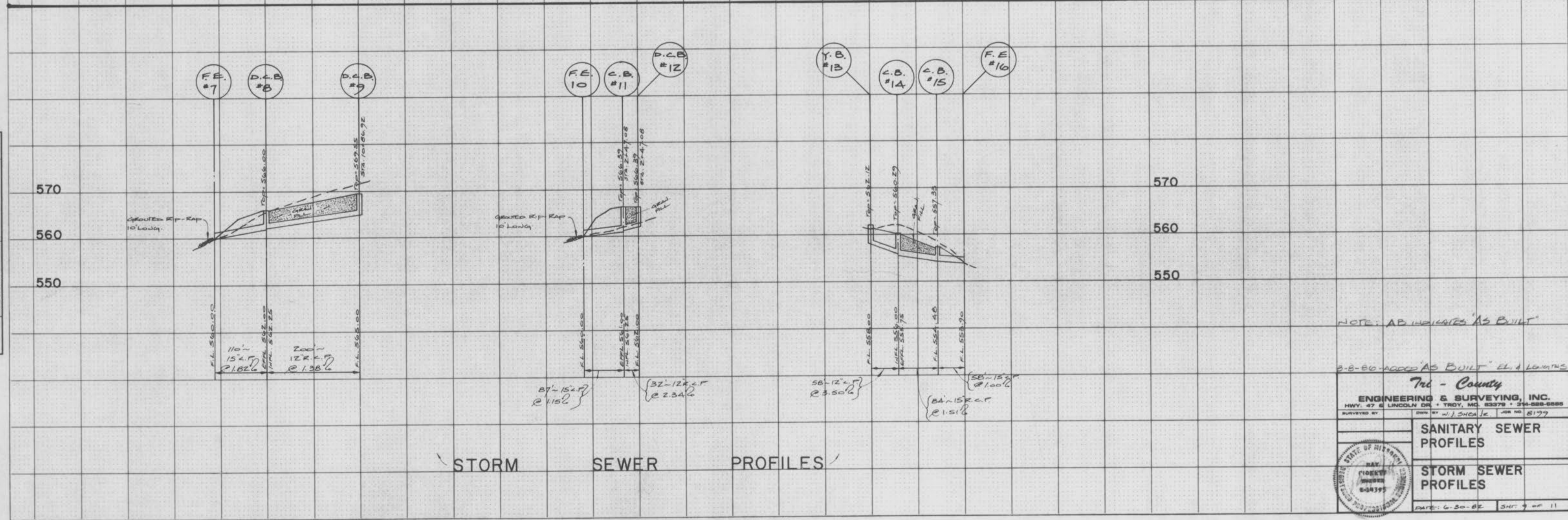
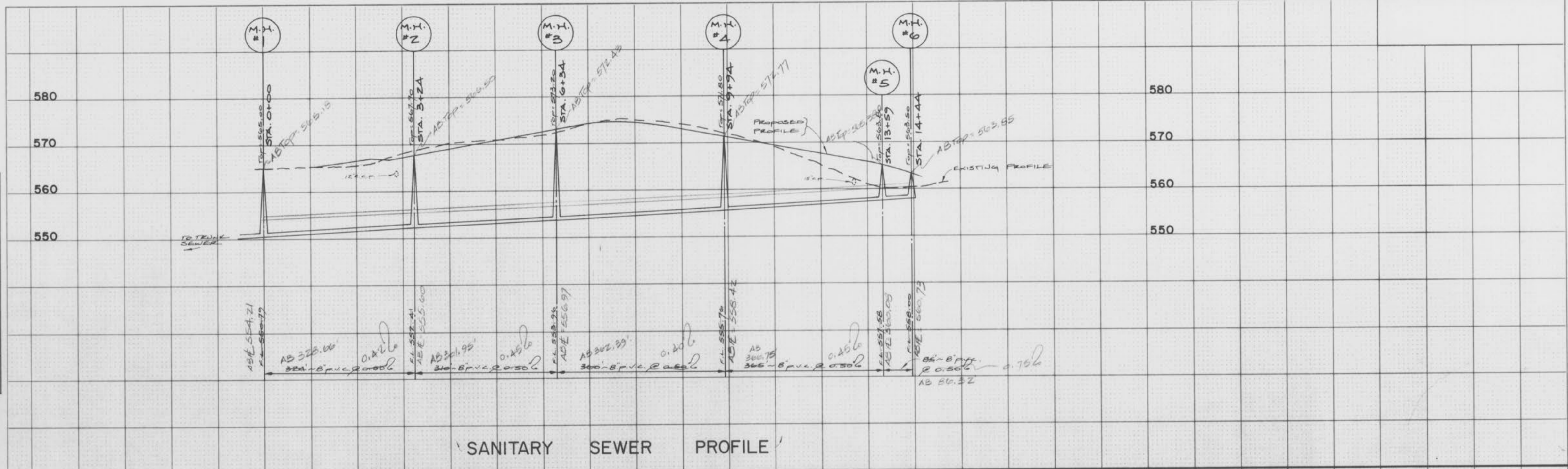

NOTE: AB INDICATES 'AS BUILT'

3-8-80-ADDED 'AS BUILT' EL. & LENGTHS

Tri-County ENGINEERING & SURVEYING, INC.
 HWY. 47 & LINCOLN DR. • TROY, MI 48068-0885
 SURVEYED BY: W.J. SHARPE
 DATE: 6-30-82

SANITARY SEWER PROFILES

STORM SEWER PROFILES

DATE: 6-30-82 SHEET 9 OF 11

FORM 1 FEDERAL ARCH SHEET
 PLATE 3-FULL CROSS SECTION LINE & DOT
 MADE IN U.S.A.

PROPERTY OF
 CITY OF OTTAWA
 BUILDING DEPARTMENT

CHARLESTOWN WEST
 INDUSTRIAL PARK
 STORM SEWER PROFILES
 AS BUILT

TEMPORARY
 SEWERAGE DISPOSAL



DATE: 9-13-82 SHEET 1 OF 1
 NOTE: AS INDICATES AS BUILT
 3-31-80-ADDED AS CL. & LOCATIONS

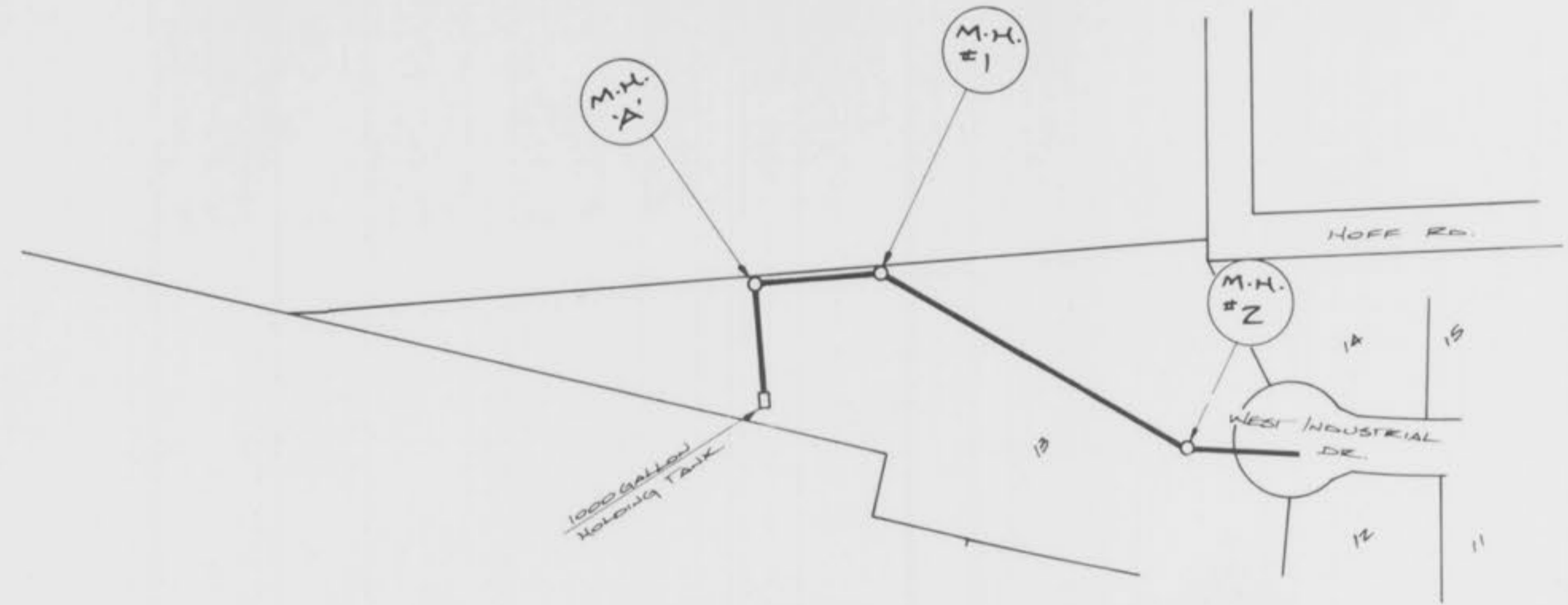

PLAN	DATE
SURVEYED	
PLOTTED	
ALIGNMENT CHECKED	
BY OF WAY CHECKED	
NOTE BOOK NO.	

PROFILE	DATE
SURVEYED	
PLOTTED	
BY NOTED	
STRUCTURE NOTATIONS CHKD	
NOTE BOOK NO.	

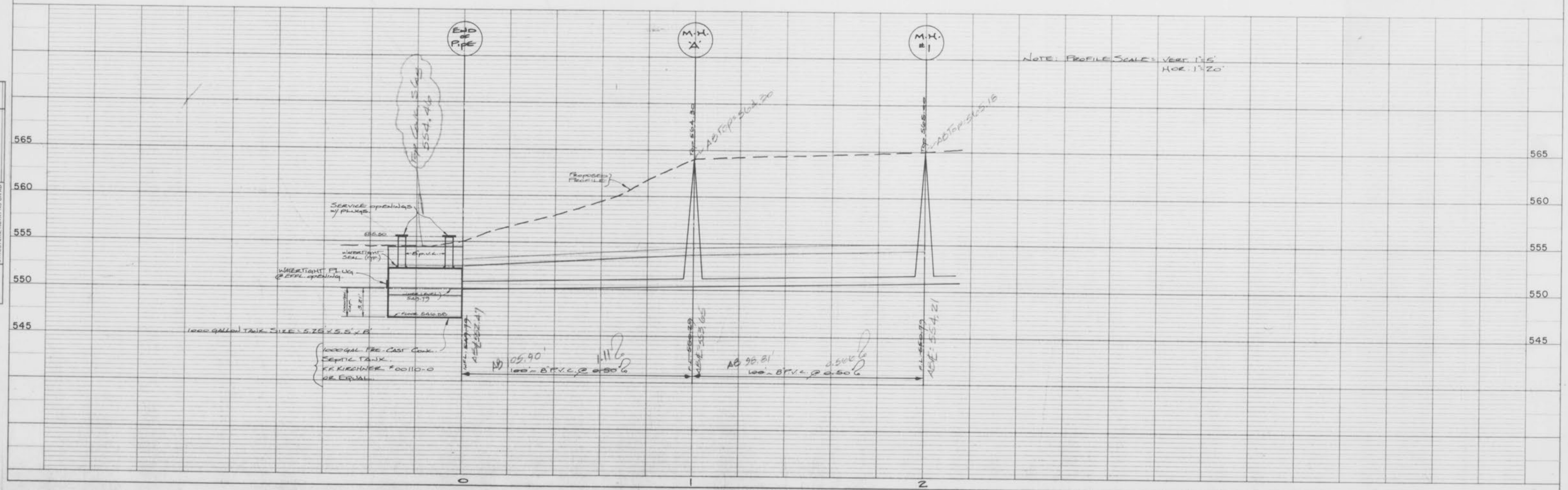

ROADWAY FEDERAL AID SHEET
 PLATE 1-SINGLE PLAN AND PROFILE LINE & DOT
 TELETYPE
 PRINTED IN U.S.A.