

PLAN  
 SURVIVED  
 NOTE BOOK  
 ALIGNMENT CHECKED  
 BY OF WAY CHECKED  
 No.

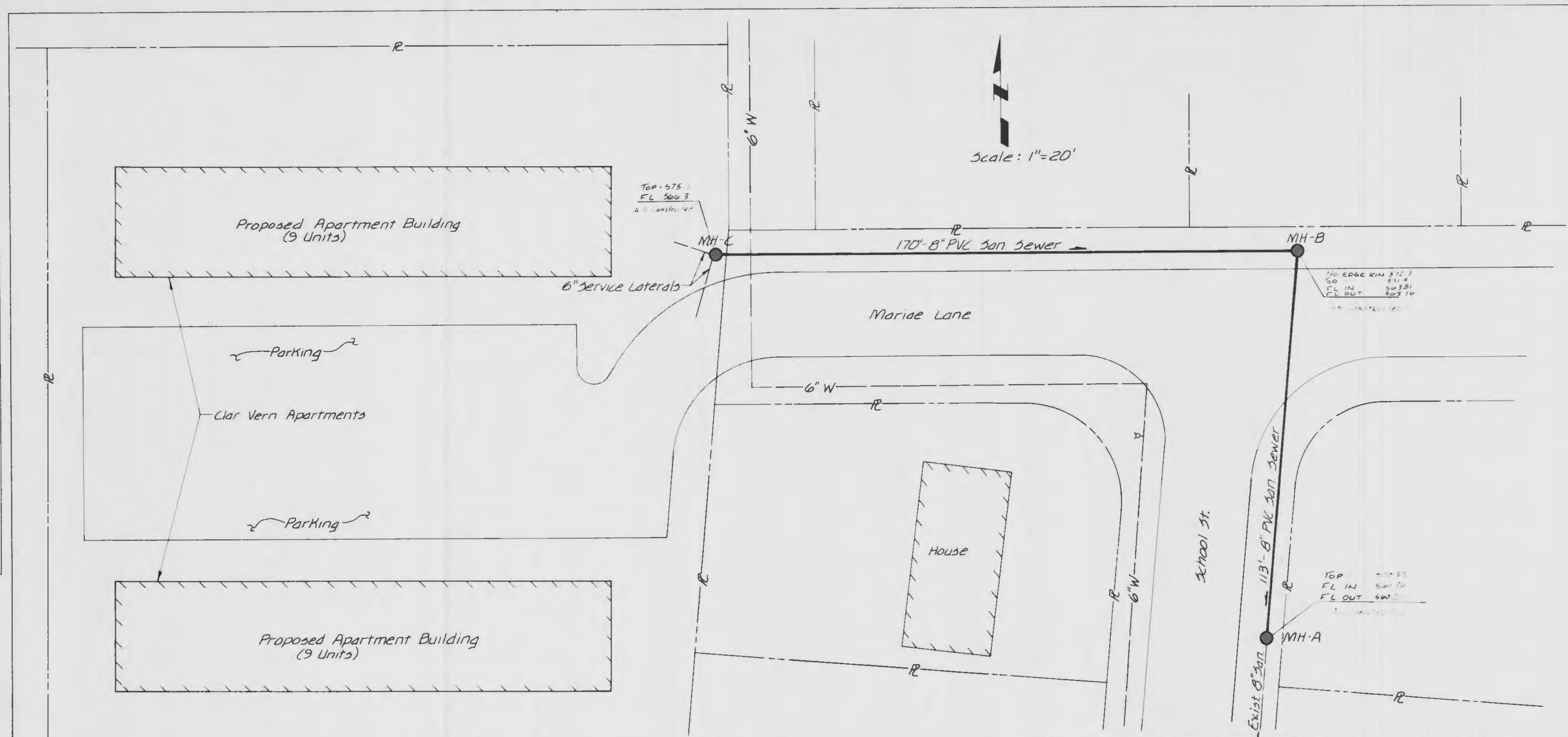

- NOTES
1. ALL SANITARY SEWER PIPE SHALL BE PVC, SDR 35, CONFORMING TO ALL REQUIREMENTS OF ASTM D3033 OR D3034.
  2. ALL PVC SEWER PIPE JOINTS SHALL BE PUSH-ON USING ELASTOMERIC SEALS CONFORMING TO ASTM D3212.
  3. ALL MANHOLES SHALL BE CONSTRUCTED IN ACCORDANCE WITH THE REQUIREMENTS OF THE METROPOLITAN ST. LOUIS SEWER DISTRICT'S (MSD) STANDARD CONSTRUCTION SPECIFICATIONS FOR SEWERS AND DRAINAGE FACILITIES, LATEST EDITION, EXCEPT THAT MANHOLES CONSTRUCTED OUT OF BRICK ARE NOT ACCEPTABLE.  
 THE OUTSIDE OF ALL MANHOLES SHALL BE COATED WITH A MINIMUM OF 31 MILS OF COAL TAR.  
 MANHOLE FRAME AND COVERS SHALL BE CLAY & BAILEY #2008, NEENAH FOUNDRY #R-1736, DEETER #1315, OR APPROVED EQUAL. RIM ELEVATION OF ALL MANHOLES SHALL BE 0.20 FEET HIGHER THAN EXISTING GROUND.
  4. ALL PVC SEWER PIPE SHALL BE INSTALLED IN ACCORDANCE WITH THE REQUIREMENTS OF ASTM D2321.
  5. BACKFILL ACROSS MARIEE LANE SHALL CONSIST OF COMPACTED GRANULAR BACKFILL AS SPECIFIED IN MSD'S STANDARD CONSTRUCTION SPECIFICATION. ALL OTHER BACKFILL SHALL BE WATER JETTED.

NOTE: ELEVATIONS OF THE MANHOLES AS CONSTRUCTED WERE MEASURED JAN 24, 1986  
 BY KERR SURVEYING CO INC

*Harold W. Kerr*  
 HAROLD W. KERR ELS 1583  
 KERR SURVEYING CO INC  
 #2 WEST MAPLE AVE  
 WENTZVILLE MO 63381  
 314 327 0607

PROFILE  
 SURVIVED  
 NOTE BOOK  
 GRADES CHECKED  
 & M.V. NOTED  
 STRUCTURE NOTATIONS CHECKED  
 No.

