

PROPERTY N/F
 O'FALLON PUBLIC
 FACILITIES AUTHORITY
 2285/1241
 PARCEL 2
 LOT 1
 OZZIE SMITH BALL PARK
 ZONED R-1 PUD

PROPERTY N/F
 O'FALLON PUBLIC
 FACILITIES AUTHORITY
 2285/1241
 PARCEL 2
 LOT 2
 OZZIE SMITH BALL PARK
 ZONED P-R

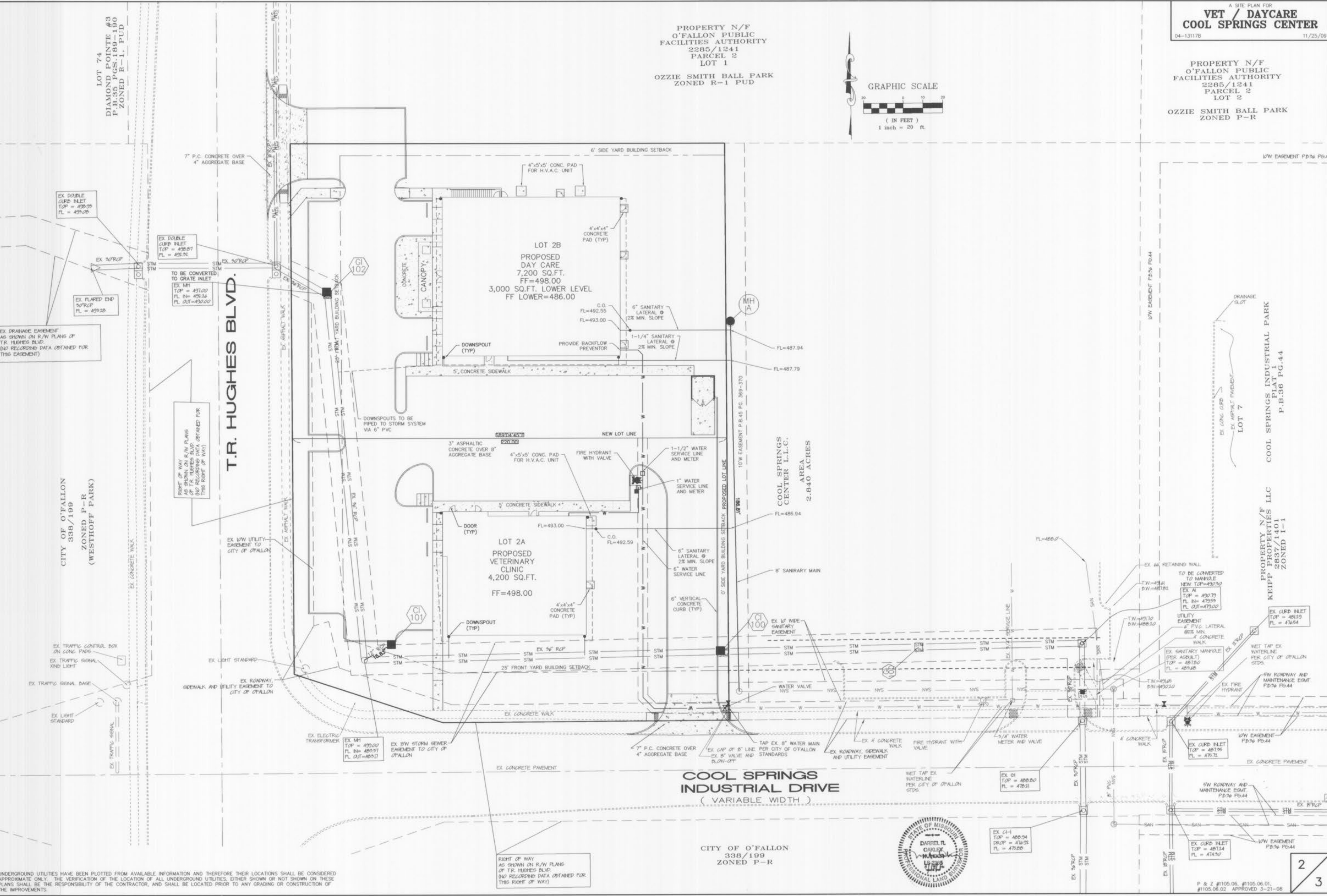
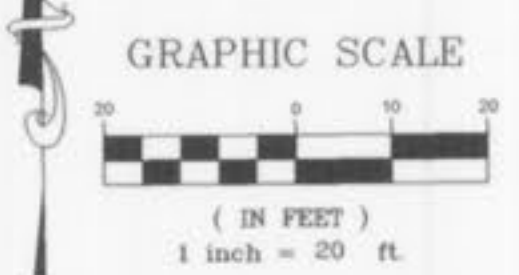

COOL SPRINGS INDUSTRIAL DRIVE
 (VARIABLE WIDTH)

CITY OF O'FALLON
 338/199
 ZONED P-R



UNDERGROUND UTILITIES HAVE BEEN PLOTTED FROM AVAILABLE INFORMATION AND THEREFORE THEIR LOCATIONS SHALL BE CONSIDERED APPROXIMATE ONLY. THE VERIFICATION OF THE LOCATION OF ALL UNDERGROUND UTILITIES, EITHER SHOWN OR NOT SHOWN ON THESE PLANS SHALL BE THE RESPONSIBILITY OF THE CONTRACTOR, AND SHALL BE LOCATED PRIOR TO ANY GRADING OR CONSTRUCTION OF THE IMPROVEMENTS.

RIGHT OF WAY
 AS SHOWN ON R/W PLANS
 OF T.R. HUGHES BLVD.
 (NO RECORDING DATA OBTAINED FOR
 THIS RIGHT OF WAY)

RIGHT OF WAY
 AS SHOWN ON R/W PLANS
 OF T.R. HUGHES BLVD.
 (NO RECORDING DATA OBTAINED FOR
 THIS RIGHT OF WAY)

T.R. HUGHES BLVD.

CITY OF O'FALLON
 338/199
 ZONED P-R
 (WESTHOFF PARK)

LOT 74
 DIAMOND POINTE #3
 P.B.35 PGS.189-190
 ZONED R-1, PUD

LOT 7
 COOL SPRINGS INDUSTRIAL PARK
 PLAT 1
 P.B.36 P.G.44

PROPERTY N/F
 KEIPP PROPERTIES LLC
 2837/1401
 ZONED I-1

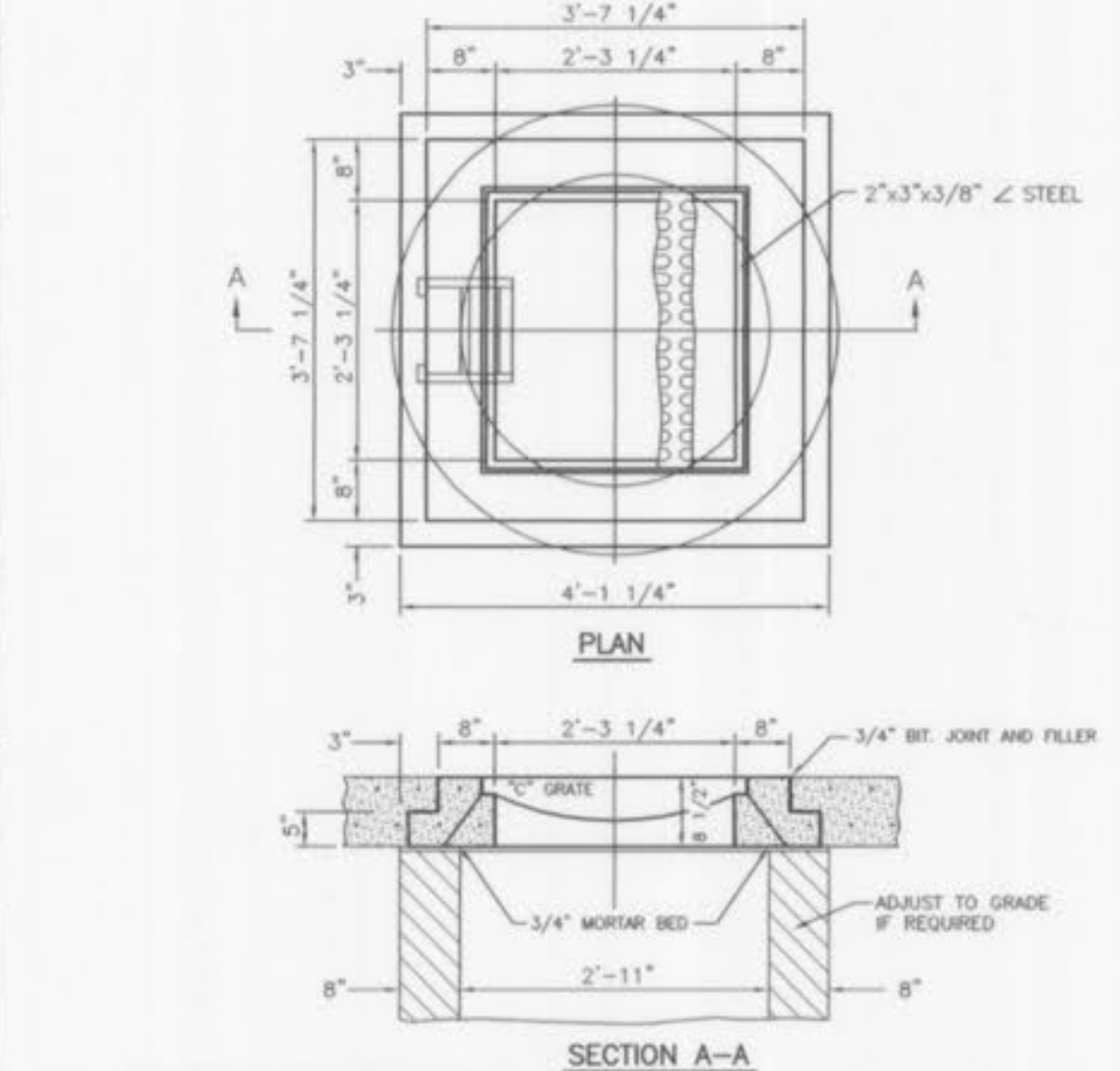
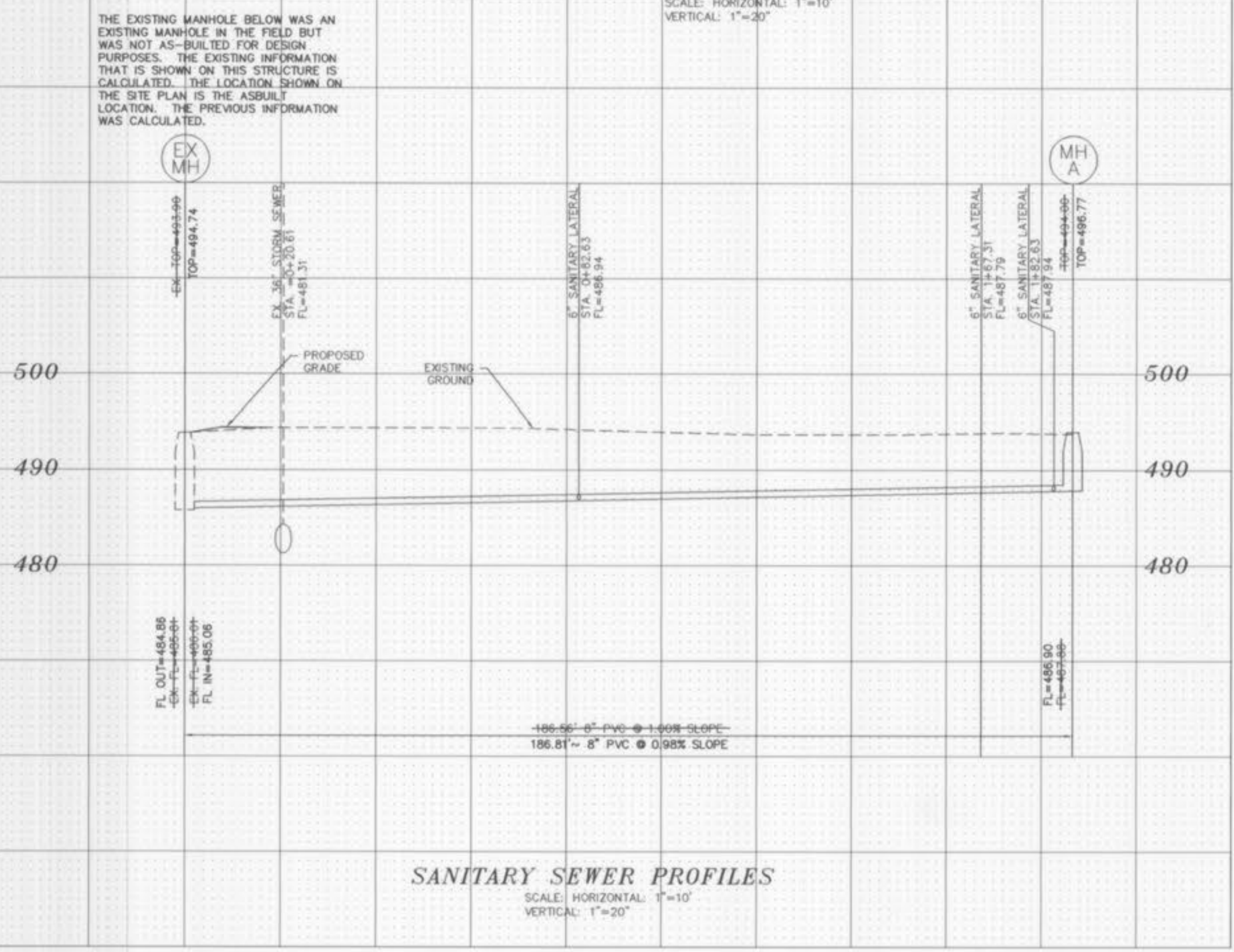
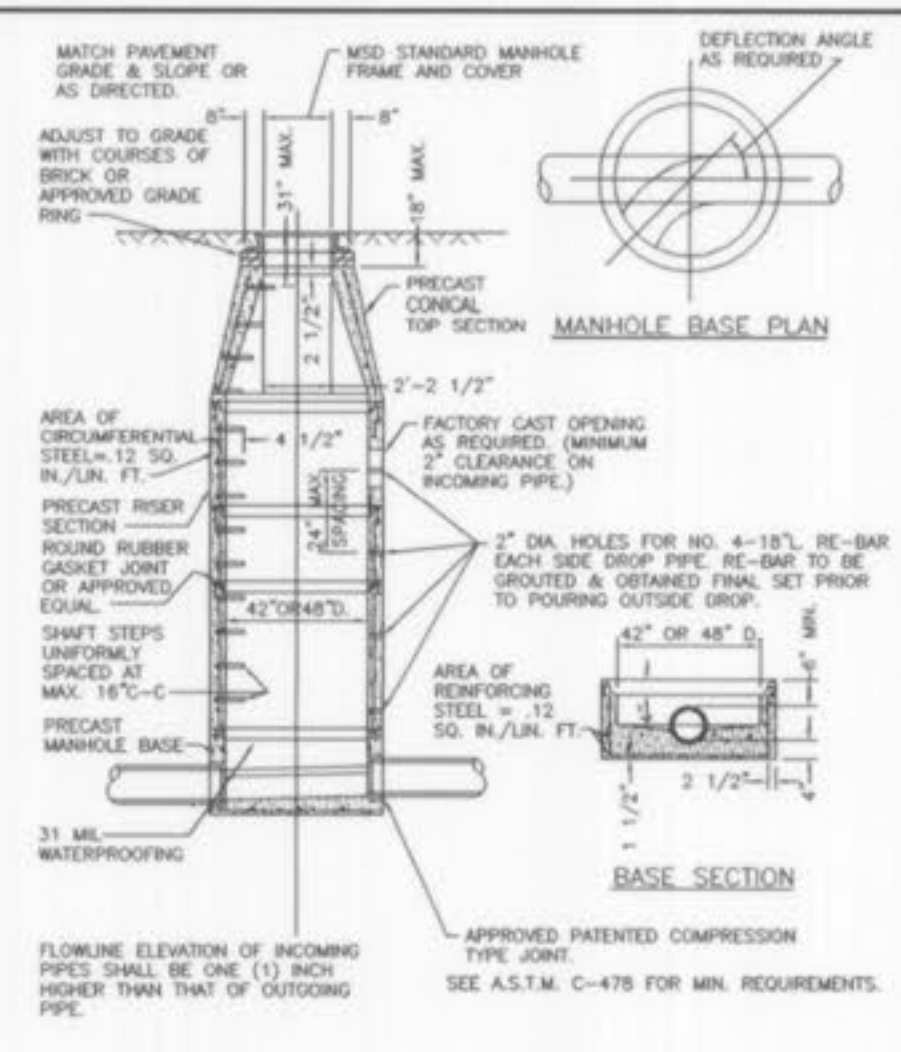
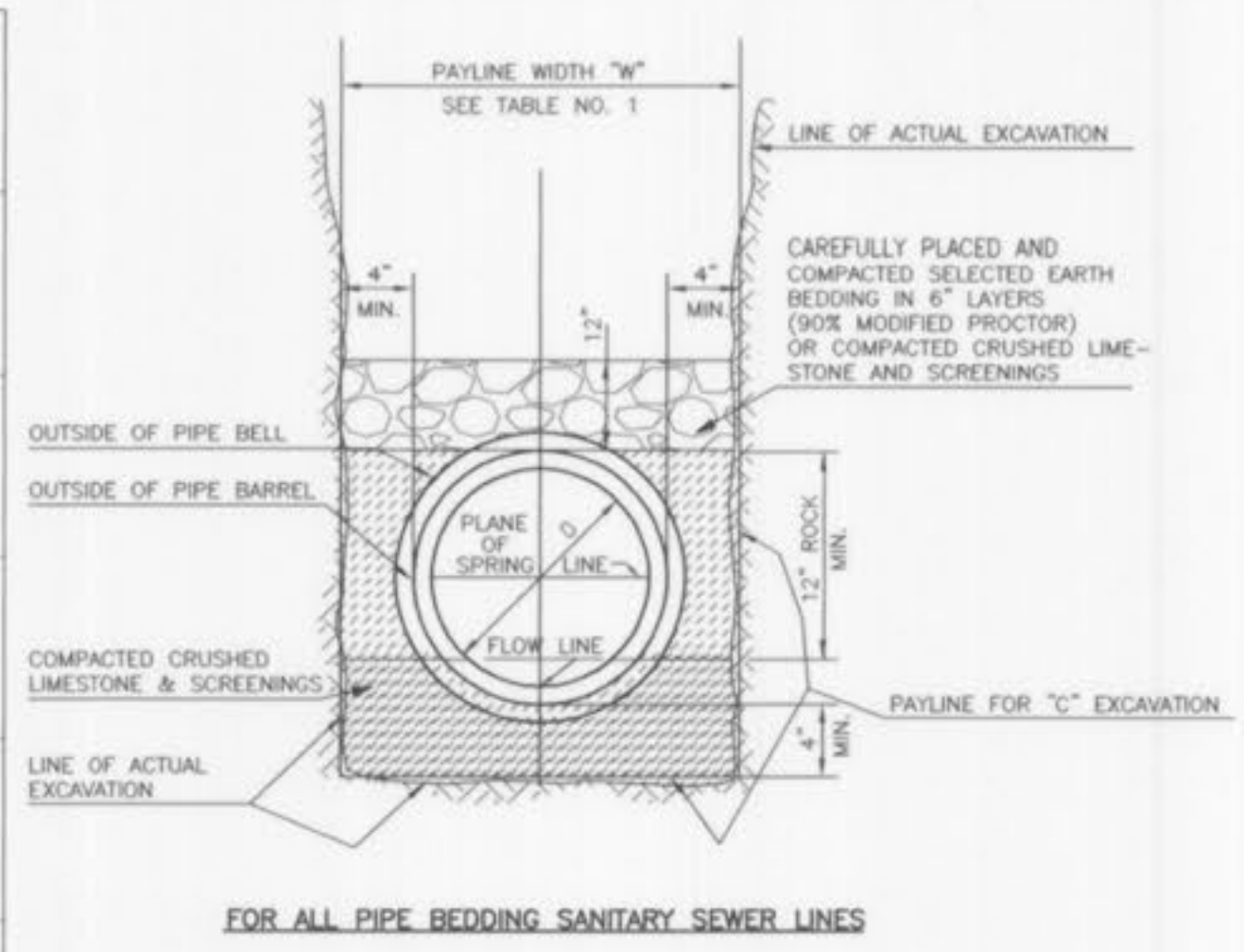
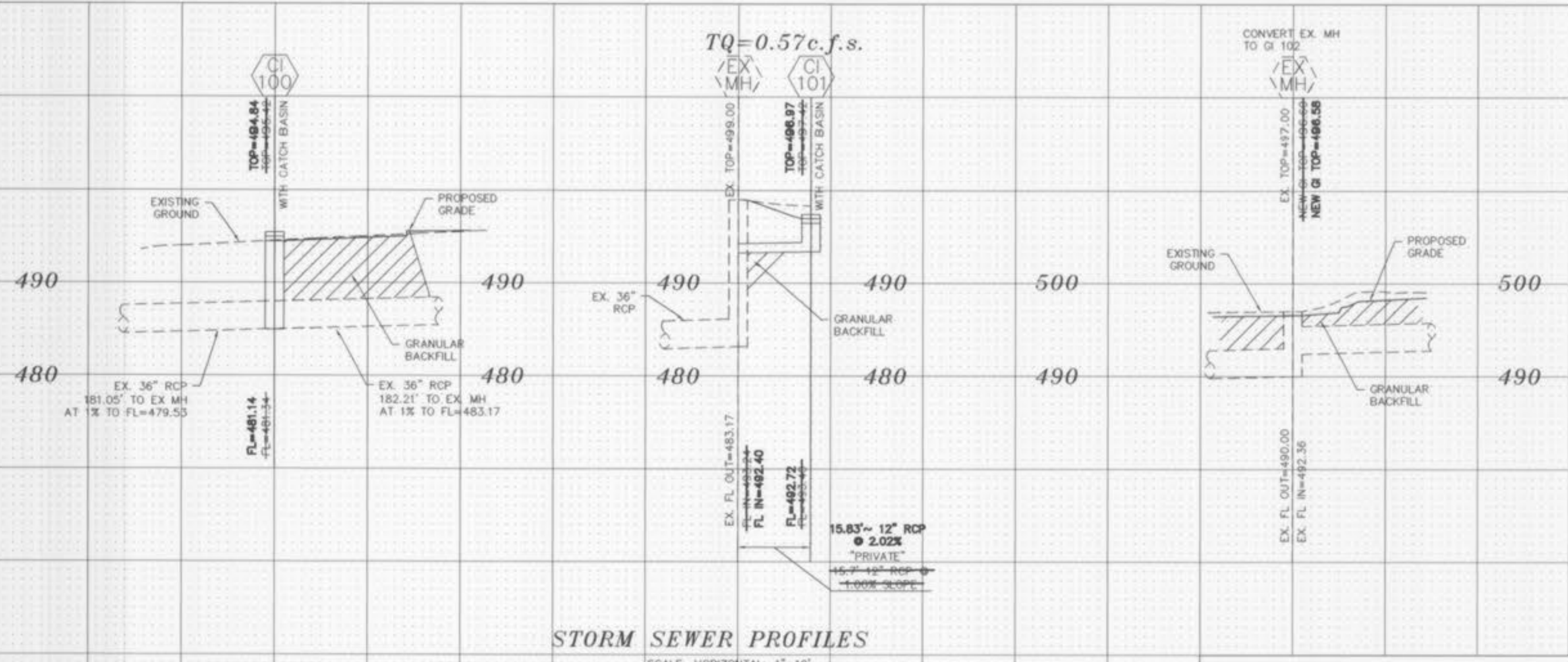

NOTE: INLETS ON THIS SHEET ARE TO BE USED IN LOCATIONS WHERE STANDARD OPEN THROAT INLETS CAN NOT BE USED, IN PARKED TRAFFIC WAY, AND IN LIMITED EASEMENTS.

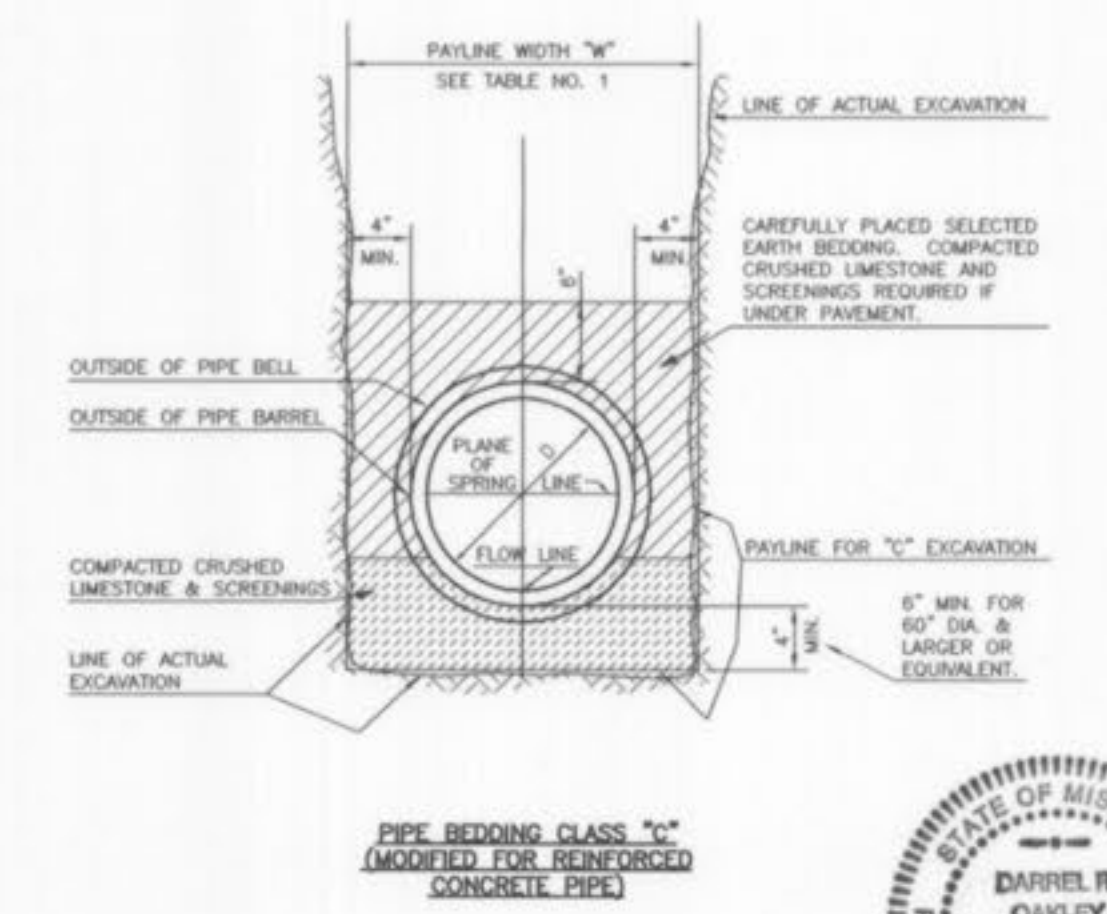
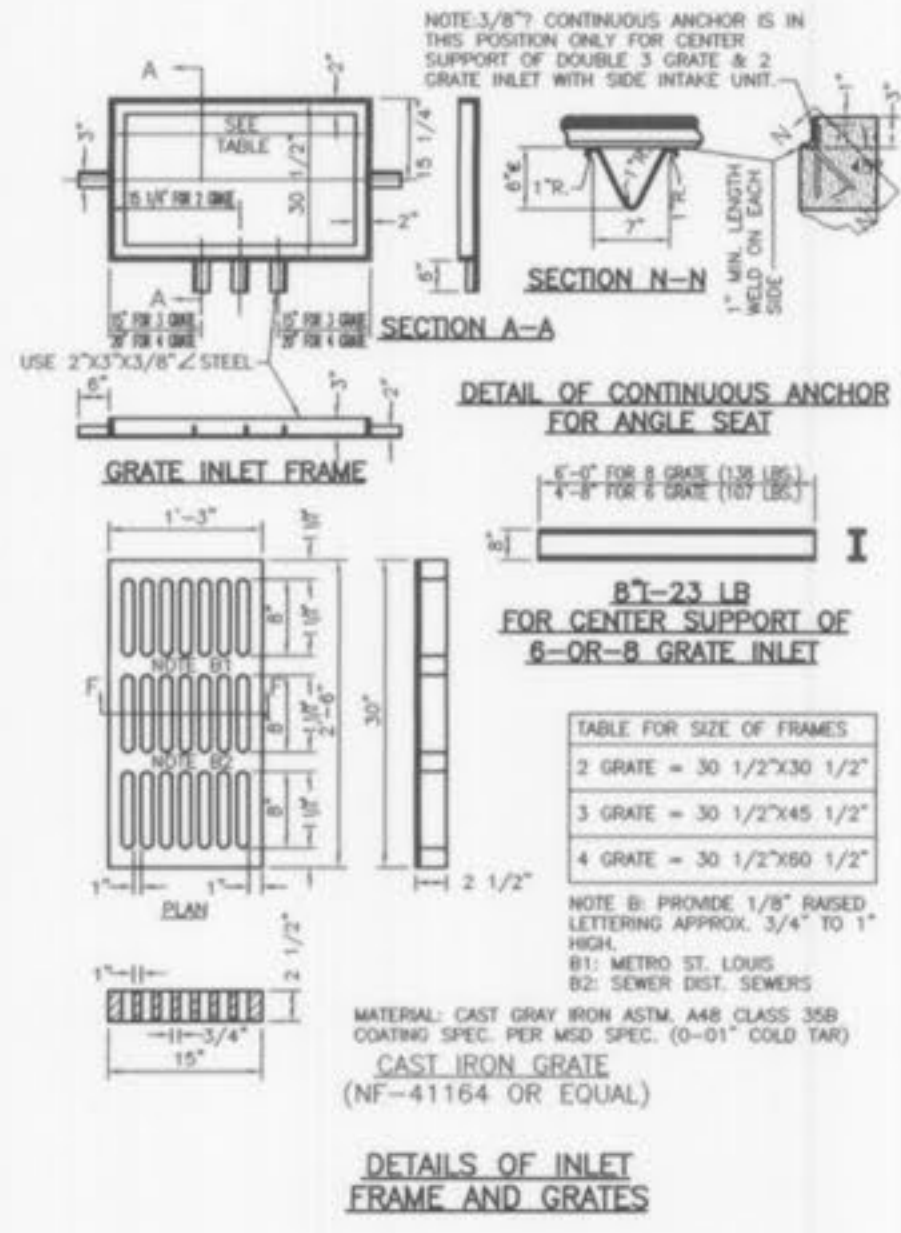

BAX PROJECT NAME : COOL SPRINGS CENTER
 BAX PROJECT NO. : 04-13117B & C
 FILENAME: 13117B.C

UPP STR	LOW STR	L DIA	UPPER FL LN	LOWER FL LN	PS	UPPER ST EL	DEPTH HY GR	UPPER HY EL	LOWER HY EL	HYDR GRADE	FR HEAD	VEL HEAD	JUNC LOSS	DR AREA	PI	Q	TQ	PIPE CAP	REMARKS	
CI101	EXMH	16	492.72	492.40	2.02	496.97	3.56	493.41	493.40	.00030	0.00	0.73	0.01	0.17	3.35	0.57	0.57	5.07	1	
EXDCI	GI102	29	492.32	492.26	0.21	498.87	3.40	495.47	495.26	.00120	0.04	3.31	0.17	0.42	3.85	1.62	23.42	30.54	2	
GI102	EXMH	185	490.00	483.37	3.58	496.58	5.68	490.90*	486.37	.00130	0.24	3.43	0.18	0.02	0.24	0.80	24.22	126.27	3	
EXMH	CI100	180	483.17	481.14	1.13	499.00	14.57	484.43	484.14	.00150	0.26	3.60	0.20	0.03	0.00	0.00	25.44	70.76	4	
CI100	EXAI	183	481.14	479.53	0.88	494.84	11.97	482.87	482.53	.00160	0.30	3.83	0.23	0.04	0.55	3.05	1.64	27.08	62.58	5

* INDICATES CRITICAL DEPTH

UNDERGROUND UTILITIES HAVE BEEN PLOTTED FROM AVAILABLE INFORMATION AND THEREFORE THEIR LOCATIONS SHALL BE CONSIDERED APPROXIMATE ONLY. THE VERIFICATION OF THE LOCATION OF ALL UNDERGROUND UTILITIES, EITHER SHOWN OR NOT SHOWN ON THESE PLANS SHALL BE THE RESPONSIBILITY OF THE CONTRACTOR, AND SHALL BE LOCATED PRIOR TO ANY GRADING OR CONSTRUCTION OF THE IMPROVEMENTS.