

PROPERTY N/F
 O'FALLON PUBLIC
 FACILITIES AUTHORITY
 2285/1241
 PARCEL 2
 LOT 1
 OZZIE SMITH BALL PARK
 ZONED R-1 PUD

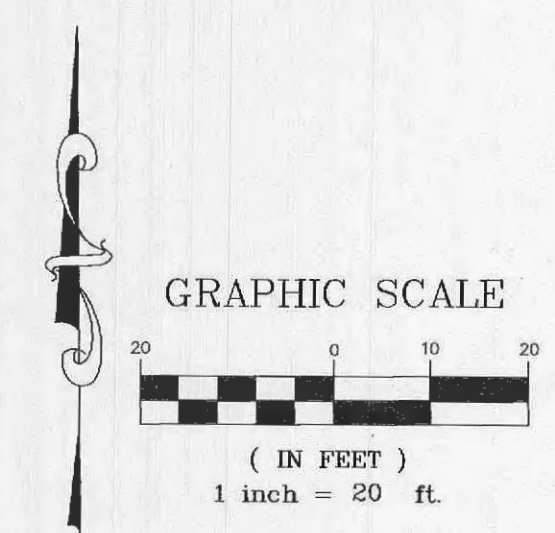

PROPERTY N/F
 O'FALLON PUBLIC
 FACILITIES AUTHORITY
 2285/1241
 PARCEL 2
 LOT 2
 OZZIE SMITH BALL PARK
 ZONED P-R

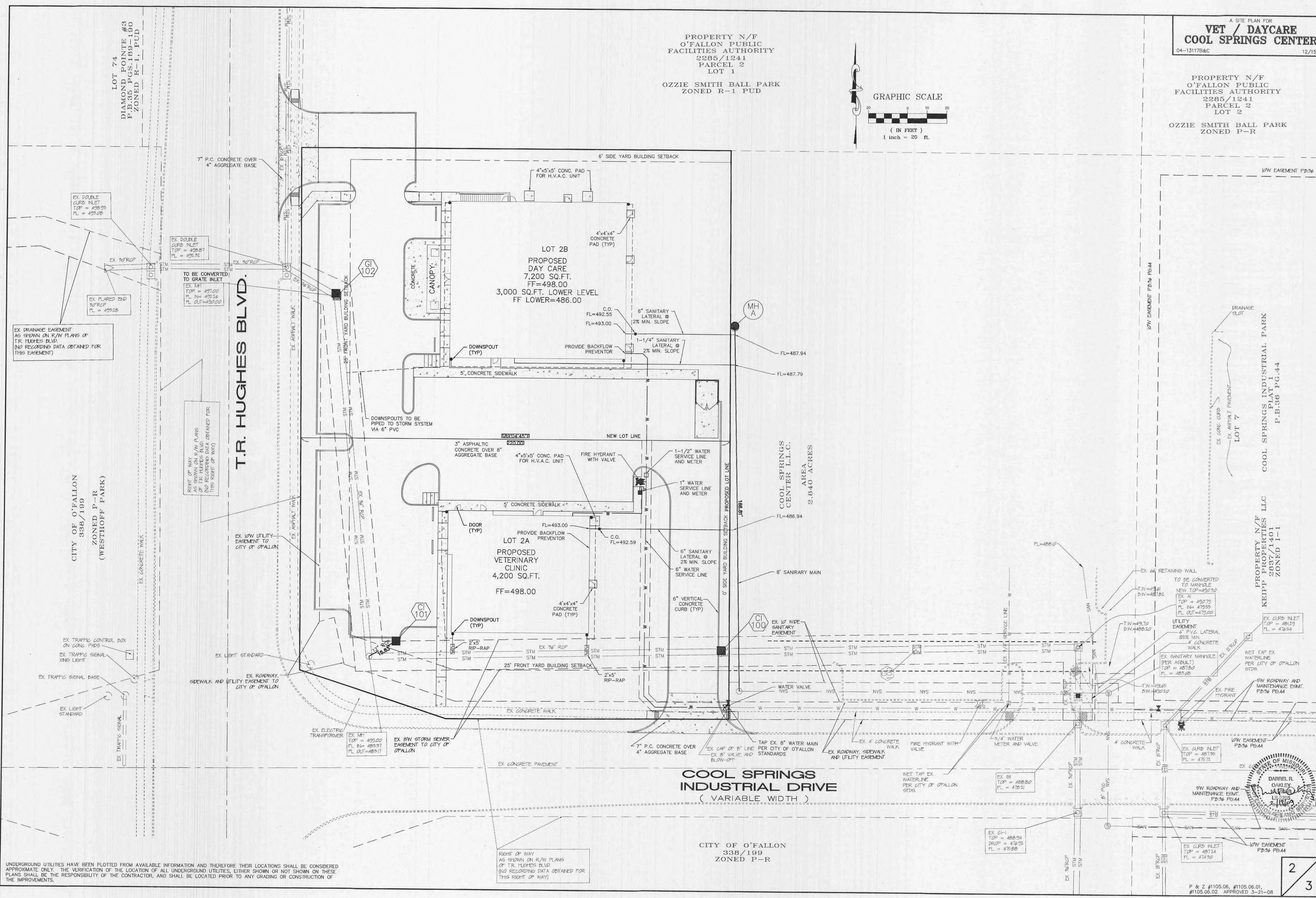

EX DOUBLE CURB INLET
 TOP = 428.39
 FL = 429.08

EX DOUBLE CURB INLET
 TOP = 426.57
 FL = 427.22

EX FLARED END
 30" RCP
 FL = 429.28

EX MH
 TOP = 427.00
 FL IN = 428.24
 FL OUT = 430.00

EX DRAINAGE EASEMENT
 AS SHOWN ON R/W PLANS OF
 T.R. HUGHES BLVD.
 (NO RECORDING DATA OBTAINED FOR
 THIS EASEMENT)

RIGHT OF WAY
 FOR T.R. HUGHES BLVD.
 AS SHOWN ON R/W PLANS
 OF T.R. HUGHES BLVD.
 (NO RECORDING DATA OBTAINED FOR
 THIS RIGHT OF WAY)

CITY OF O'FALLON
 338/199
 ZONED P-R
 (WESTHOFF PARK)

EX LOW UTILITY
 EASEMENT TO
 CITY OF O'FALLON

EX TRAFFIC CONTROL BOX
 ON CONC. PAVES

EX TRAFFIC SIGNAL
 XING LIGHT

EX TRAFFIC SIGNAL
 BASE

EX LIGHT
 STANDARD

EX LIGHT STANDARD

EX ROADWAY
 SIDEWALK AND UTILITY EASEMENT TO
 CITY OF O'FALLON

EX ELECTRIC
 TRANSFORMER
 EX MH
 TOP = 429.00
 FL IN = 429.27
 FL OUT = 429.17

EX LOW STORM SEWER
 EASEMENT TO CITY OF
 O'FALLON

RIGHT OF WAY
 AS SHOWN ON R/W PLANS
 OF T.R. HUGHES BLVD.
 (NO RECORDING DATA OBTAINED FOR
 THIS RIGHT OF WAY)

CITY OF O'FALLON
 338/199
 ZONED P-R

EX G-1
 TOP = 426.94
 DROP = 416.92
 FL = 425.68

EX CURB INLET
 TOP = 427.39
 FL = 428.54

EX SANITARY MANHOLE
 (PER ASPULIT)
 TOP = 427.80
 FL = 429.68

EX CURB INLET
 TOP = 427.24
 FL = 428.32

EX CURB INLET
 TOP = 427.24
 FL = 428.32

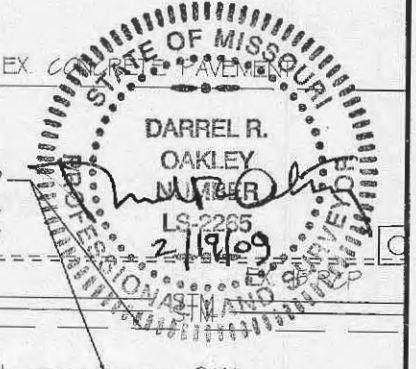

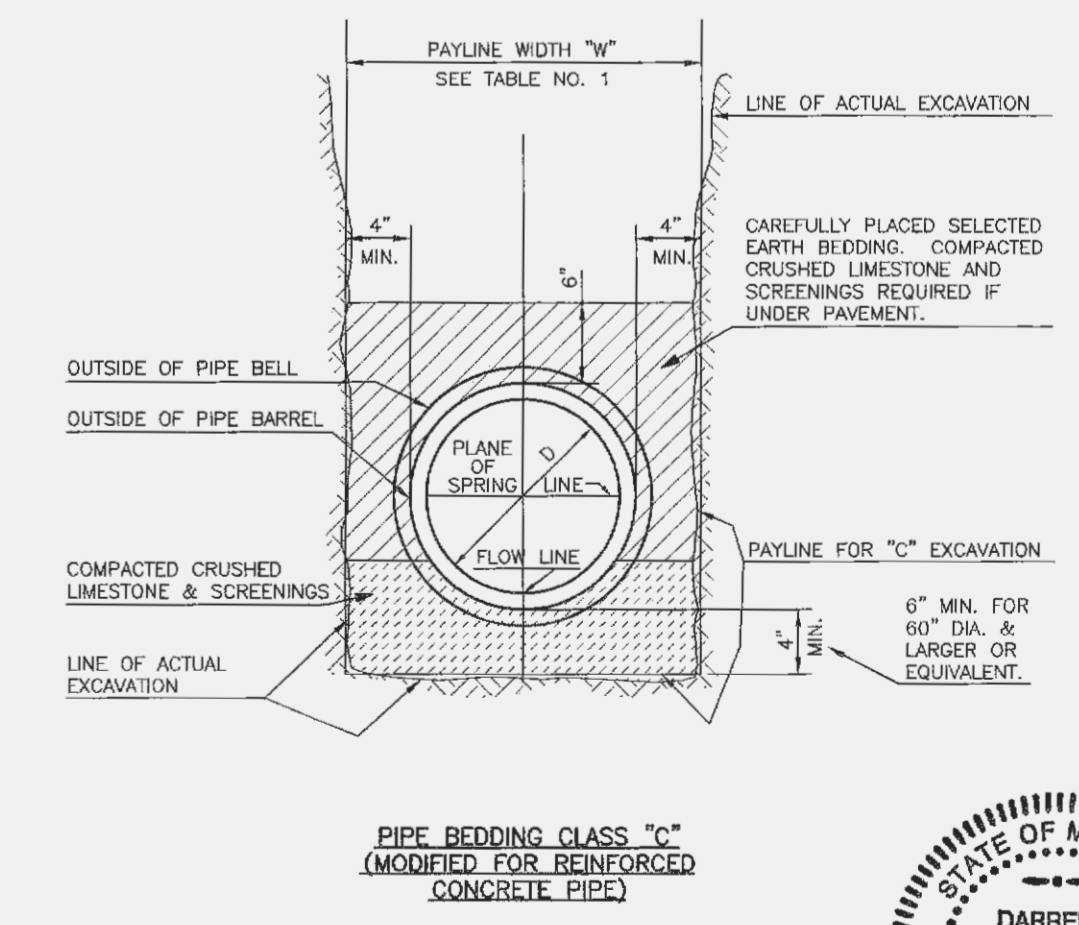
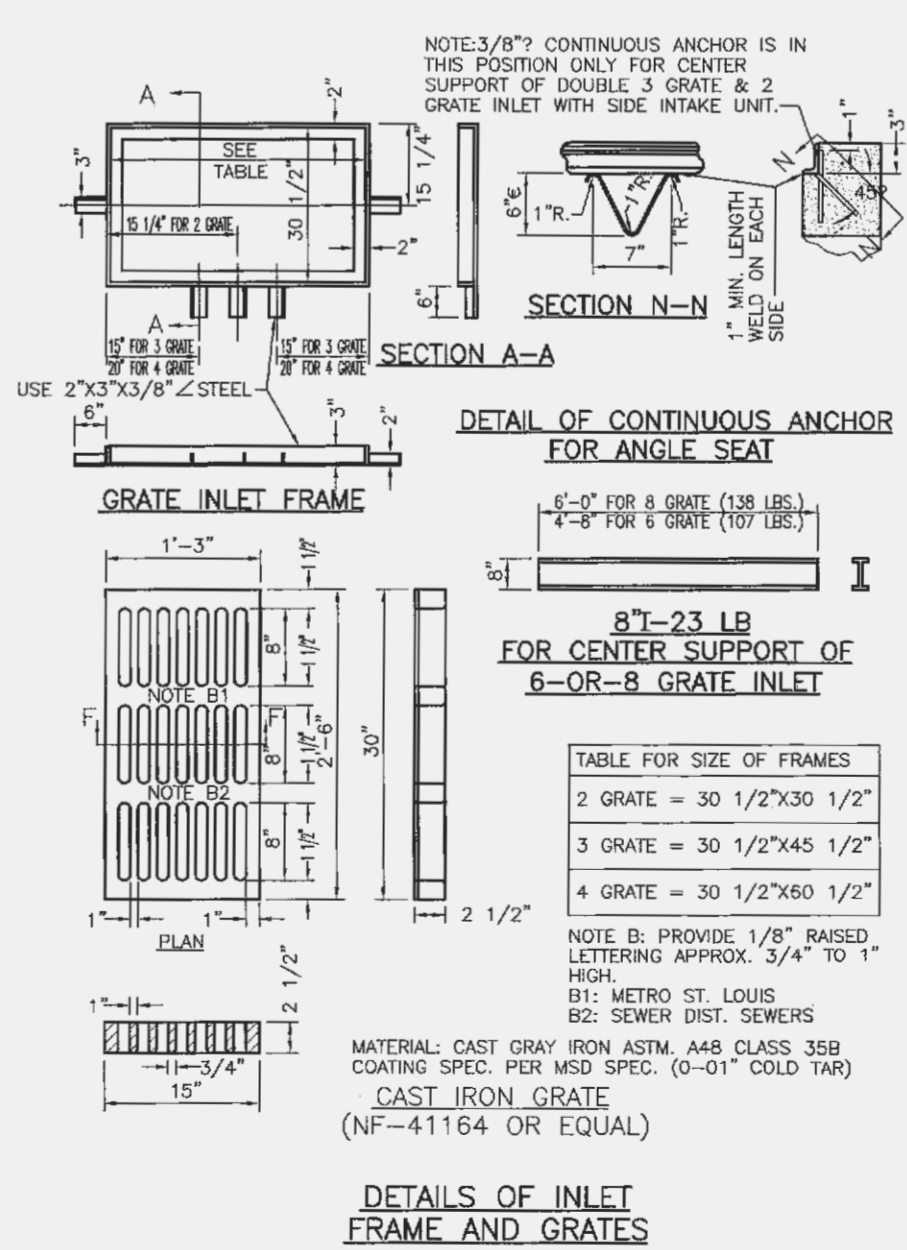
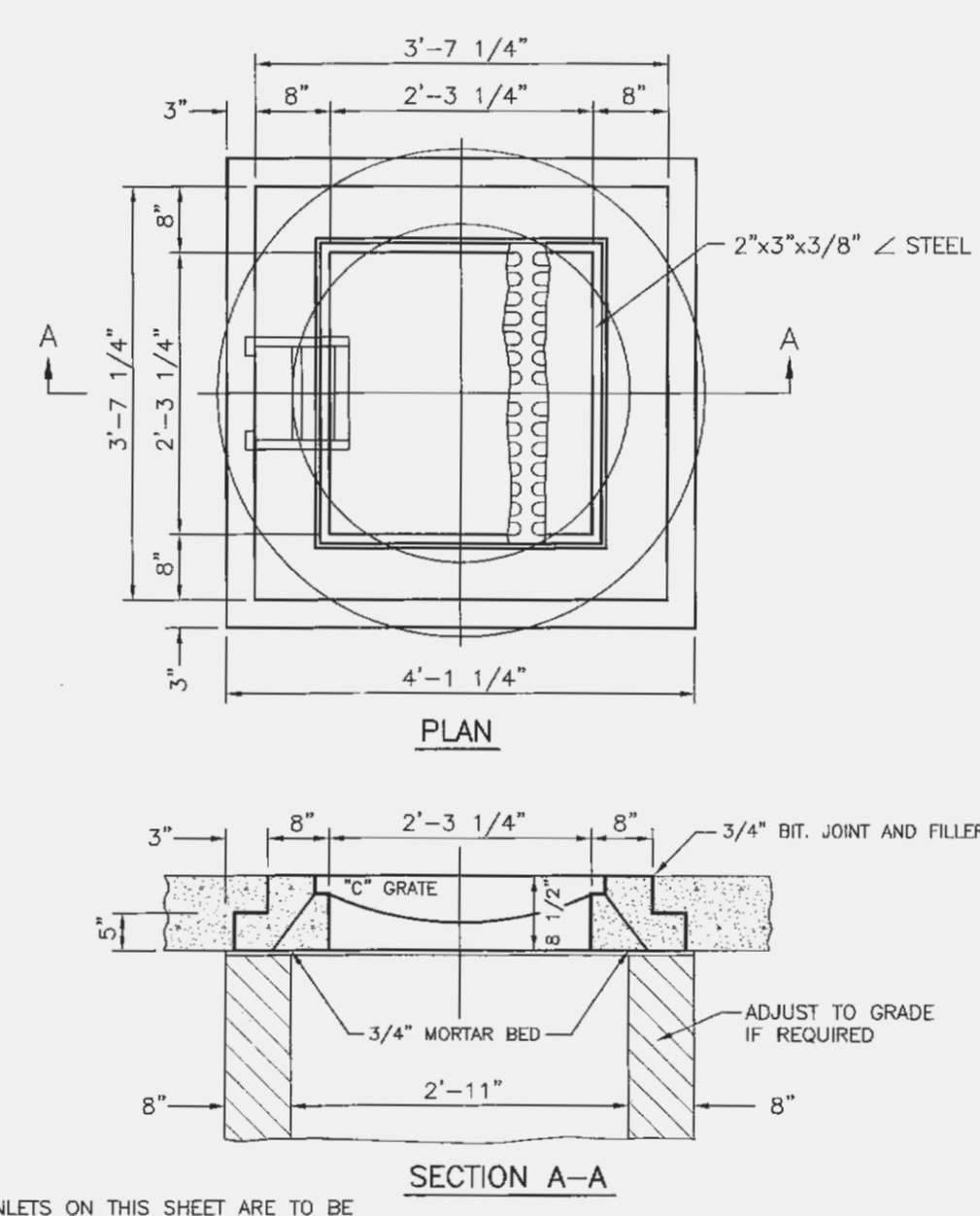
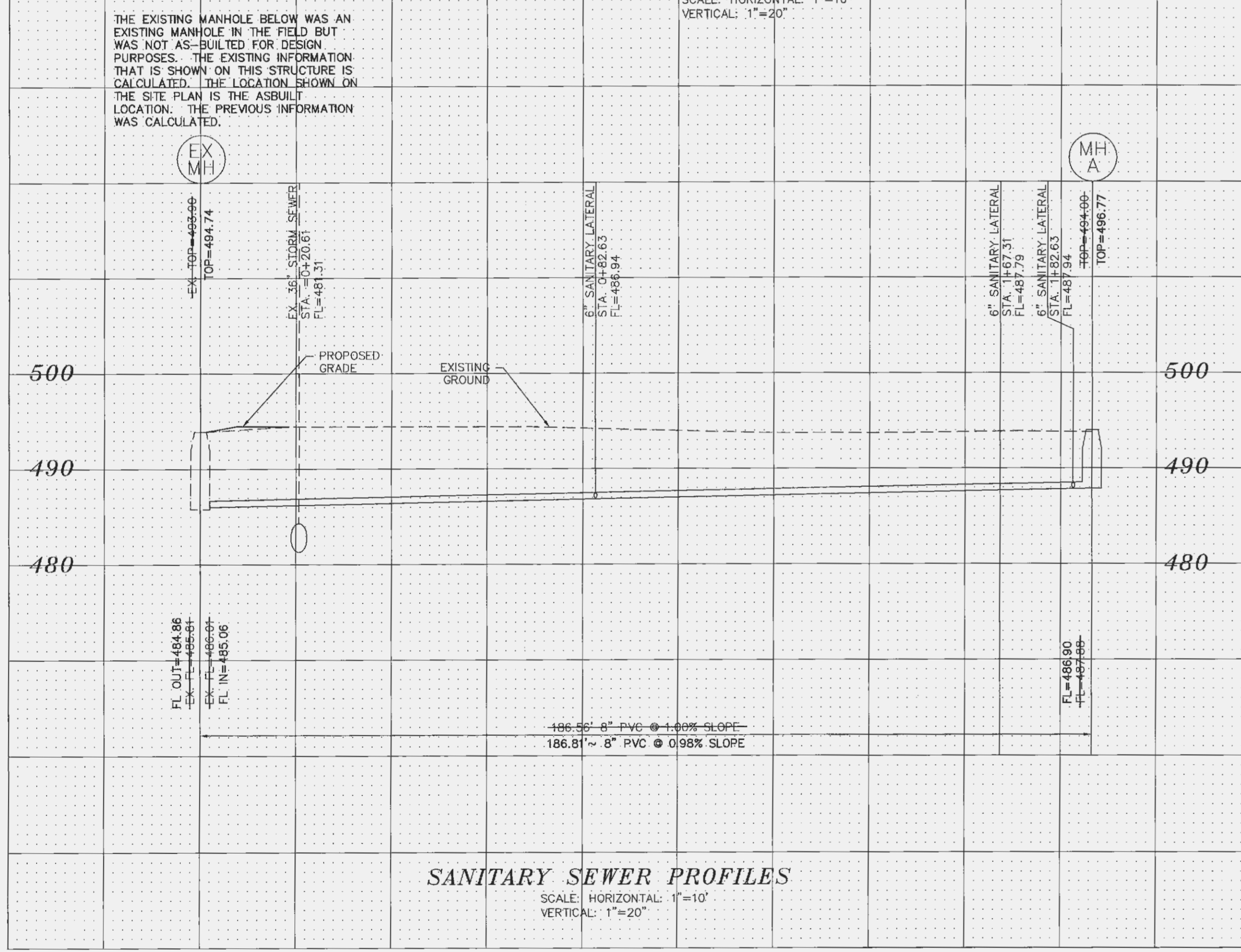
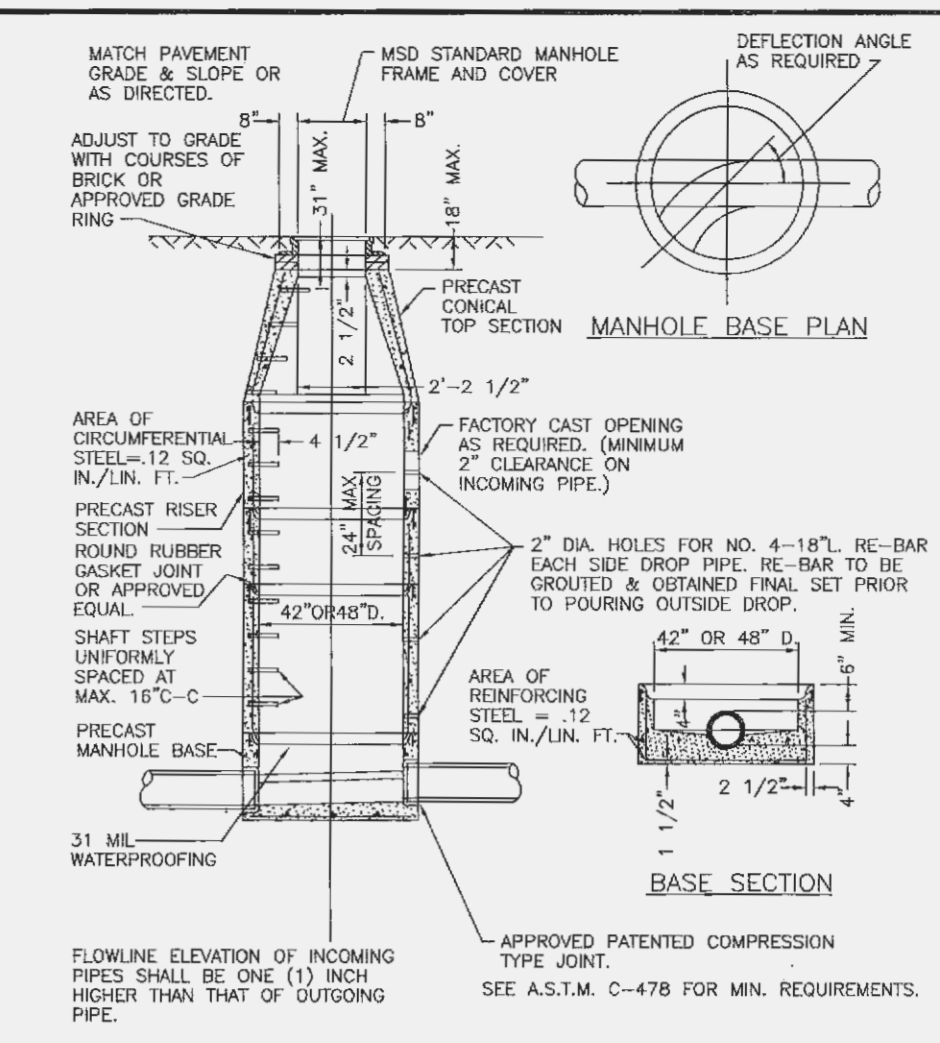
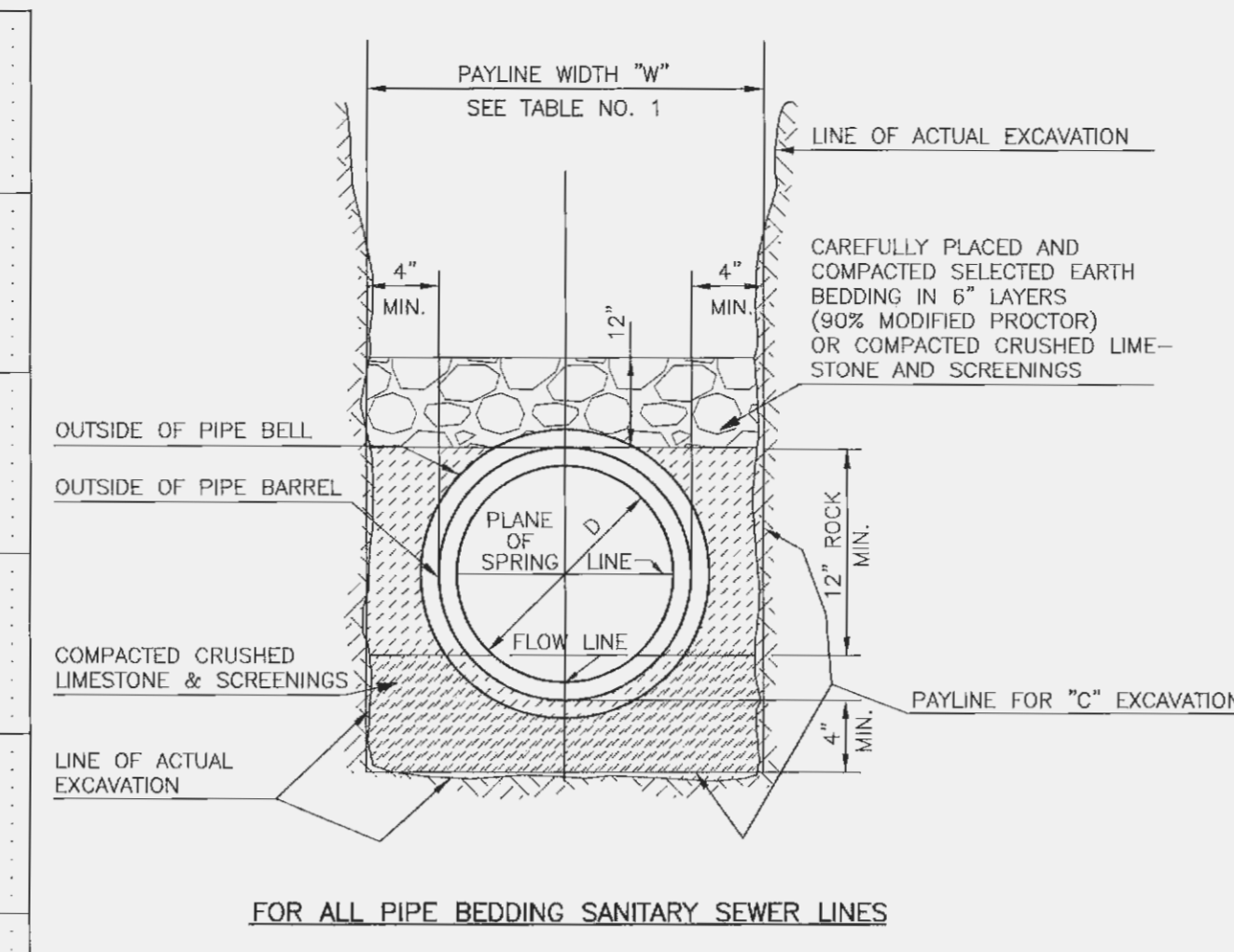
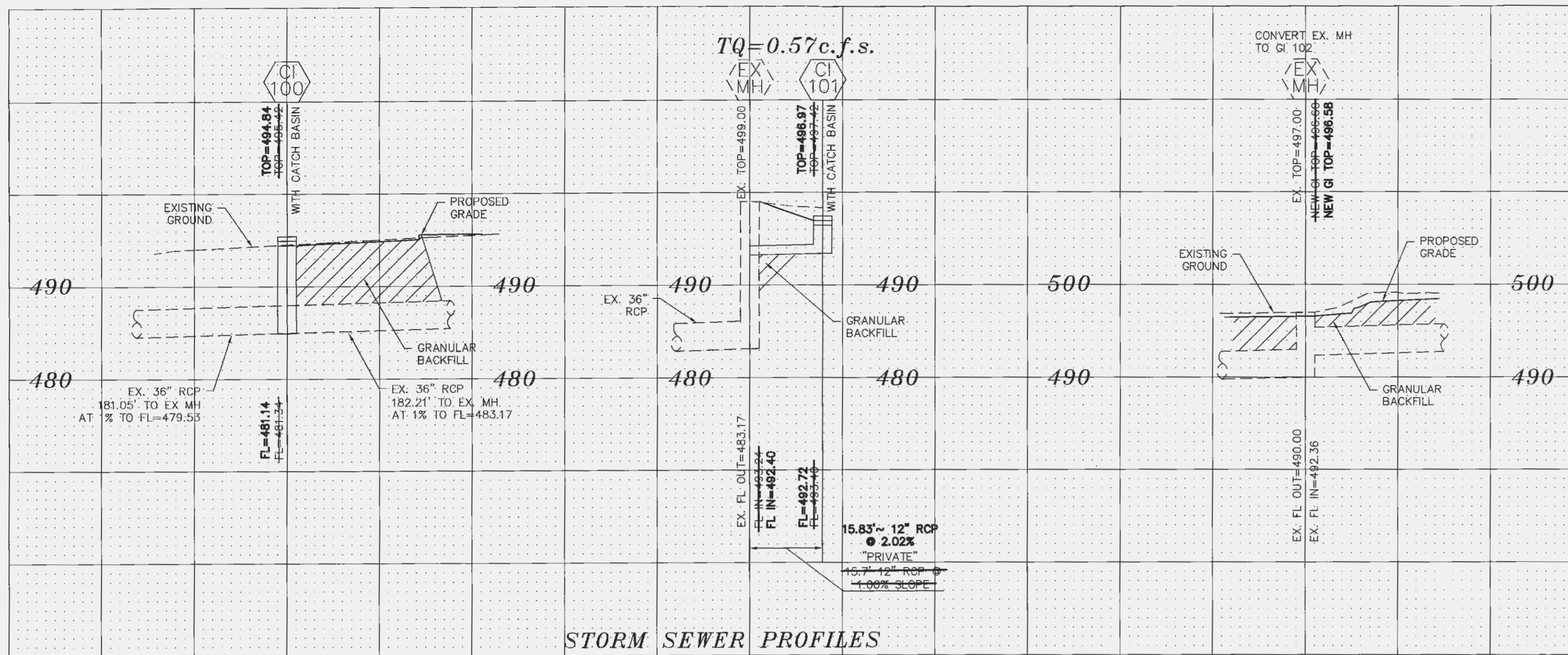

BAX PROJECT NAME : COOL SPRINGS CENTER
 BAX PROJECT NO. : 04-13117B & C
 FILENAME: 13117BC

UPP STR	LOW STR	L	DIA	UPPER FL LN	LOWER FL LN	PS	UPPER ST EL	DEPTH HY GR	UPPER HY EL	LOWER HY EL	HYDR GRADE	PR HEAD	VEL	VEL HEAD	JUNC LOSS	DR ARSA	PI	Q	TQ	PIPE CAP	REMARKS
CI101	RXMH	16	12	492.72	492.40	2.02	496.97	3.56	493.41	493.40	.00030	0.00	0.73	0.01	0.01	0.17	3.35	0.57	0.57	5.07	1
EXDCI	GI102	29	36	492.32	492.26	0.21	498.87	3.40	495.47	495.26	.00120	0.04	3.31	0.17	0.17	0.42	3.85	1.62	23.42	30.54	2
GI102	RXMH	185	36	490.00	493.37	3.58	496.58	5.68	490.90*	486.37	.00130	0.24	3.43	0.18	0.02	0.24	3.33	0.80	24.22	126.27	3
EXMH	CI100	180	36	483.17	481.14	1.13	499.00	14.57	484.43	484.14	.00150	0.26	3.60	0.20	0.03	0.00	0.00	0.00	25.44	70.76	4
CI100	EXAI	183	36	481.14	479.53	0.88	494.84	11.97	482.87	482.53	.00160	0.30	3.83	0.23	0.04	0.55	3.05	1.64	27.08	62.58	5

* INDICATES CRITICAL DEPTH

UNDERGROUND UTILITIES HAVE BEEN PLOTTED FROM AVAILABLE INFORMATION AND THEREFORE THEIR LOCATIONS SHALL BE CONSIDERED APPROXIMATE ONLY. THE VERIFICATION OF THE LOCATION OF ALL UNDERGROUND UTILITIES, EITHER SHOWN OR NOT SHOWN ON THESE PLANS SHALL BE THE RESPONSIBILITY OF THE CONTRACTOR, AND SHALL BE LOCATED PRIOR TO ANY GRADING OR CONSTRUCTION OF THE IMPROVEMENTS.

