

WATER MAIN GENERAL NOTES (Plot 1 & Plot 2)

1. Fire hydrants shall be "MUELLER CENTURION" 6" Three-way or equal and shall consist of hydrant, main tee, valve, valve box and all fittings and hardware necessary for installation.
2. Water main shall be PVC, ASTM D2241.
3. Water main installation and specifications shall be as set down in Article II of City of Fallon ordinance N#615.

DEERFIELD ESTATES

SITE PLAN

Order No. 8-10-369
 Rev. 4-1-86 water main alignment & entrance
 5-22-89 Plat 2

PLAT TWO

CB 9	STAG CROSSING COURT	2+75.0
CB 12	GAZELLE COURT	0+40.0
CB 13	GAZELLE COURT	0+40.0
CB 15	ANTLER COURT	0+16.0
CB 16	YEARLING COURT	0+58.33
CB 17	YEARLING COURT	0+58.33
CB 21	REINDEER COURT	0+33.0
CB 20A	FAWN VALLEY DR.	7+10.0
CB 17	FAWN MEADOW CT.	2+30.40
CB 19A	FAWN MEADOW CT.	2+52.40
CB 24	FAWN VALLEY DR.	3+71.0
CB 25	FAWN VALLEY DR.	3+71.0

PLAT ONE

CB 5	DEER HOLLOW CT.	0+55	479.08
CB 5A	DEER HOLLOW CT.	0+40	478.74
CB 5B	DEERFIELD ESTATES DR	1+88	478.83
CB 5B-1	DEERFIELD ESTATES DR	1+62	478.57

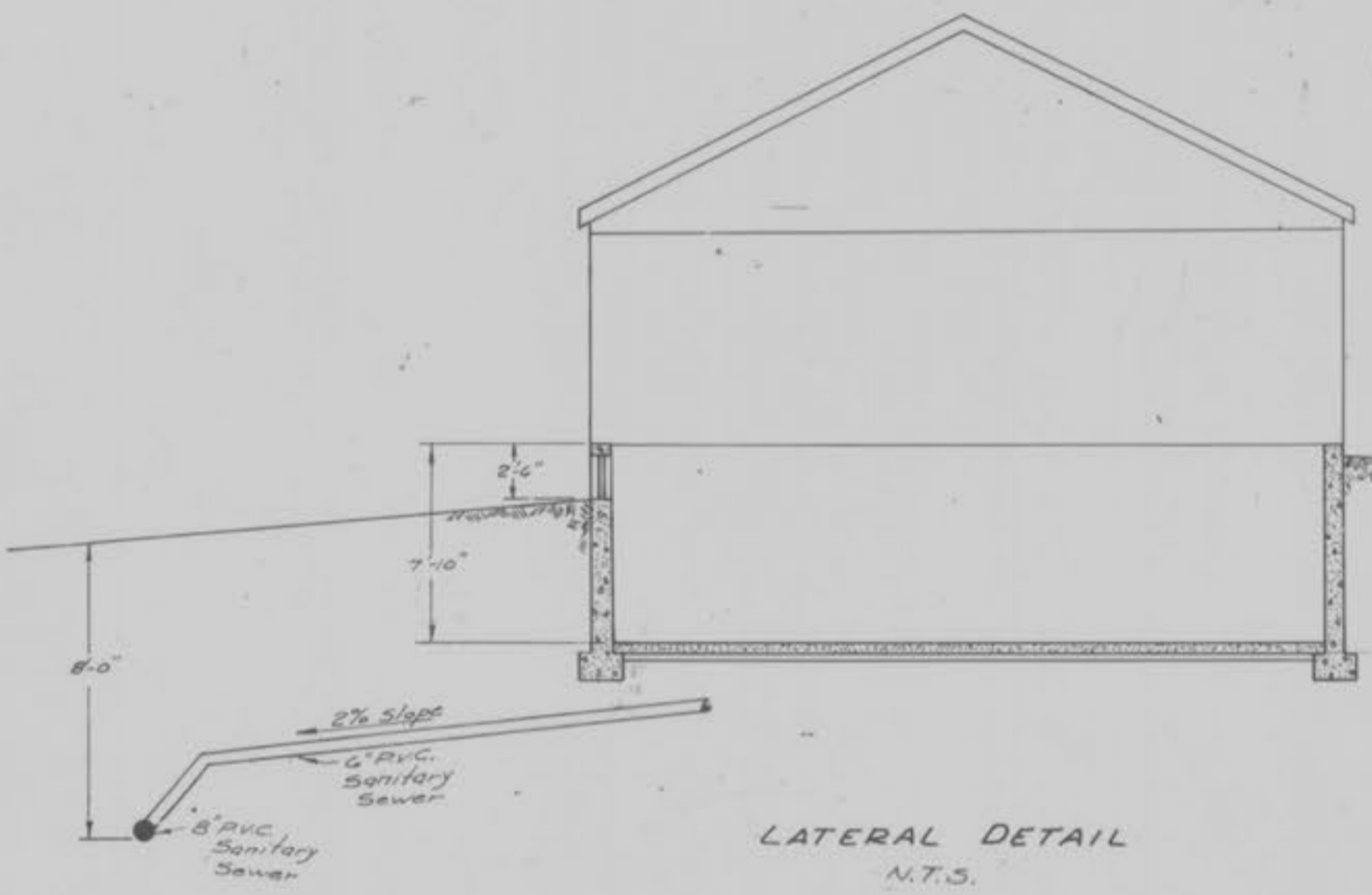

(see sheet 11 for entrance detail)

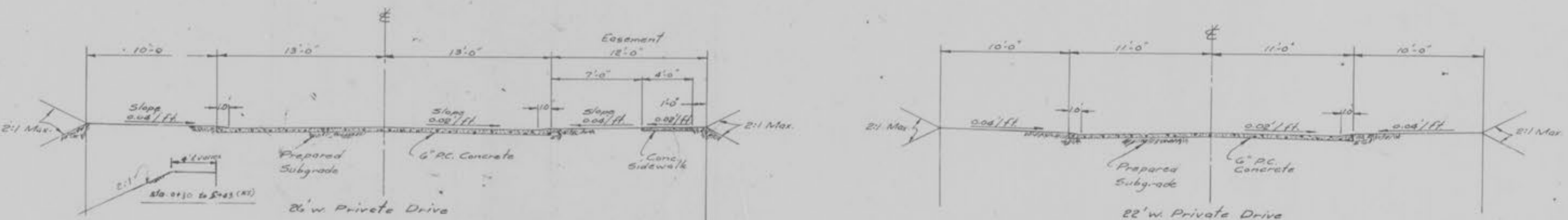
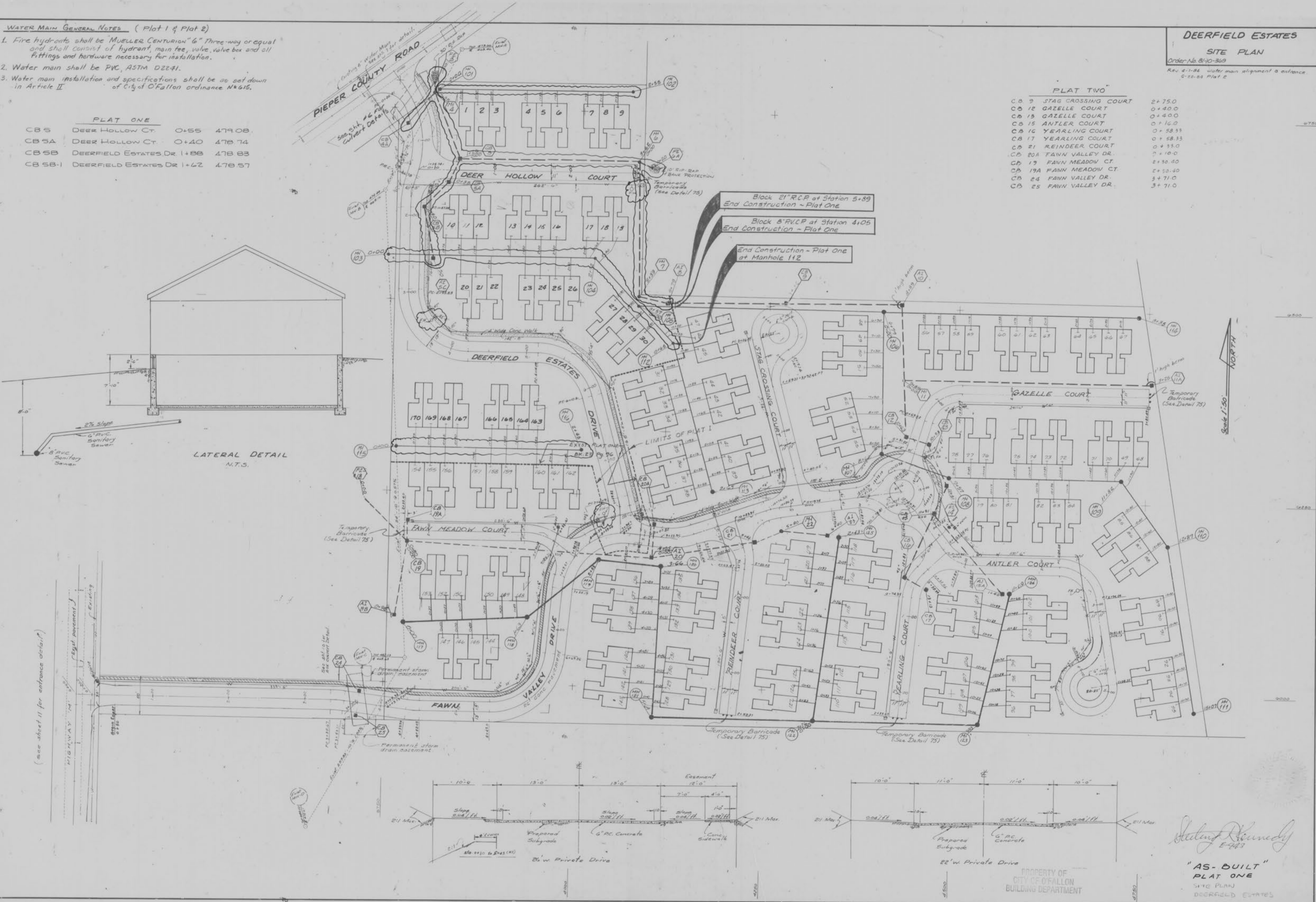

NORTH
 Scale 1:50

Stirling Kennedy
 E-983

PROPERTY OF
 CITY OF FALLON
 BUILDING DEPARTMENT

"AS-BUILT"
 PLAT ONE
 SITE PLAN
 DEERFIELD ESTATES

FINAL SURVEY
DATE: _____
BY: _____
CHECKED: _____
DATE: _____

ORIGINAL SURVEY
DATE: _____
BY: _____
CHECKED: _____
DATE: _____

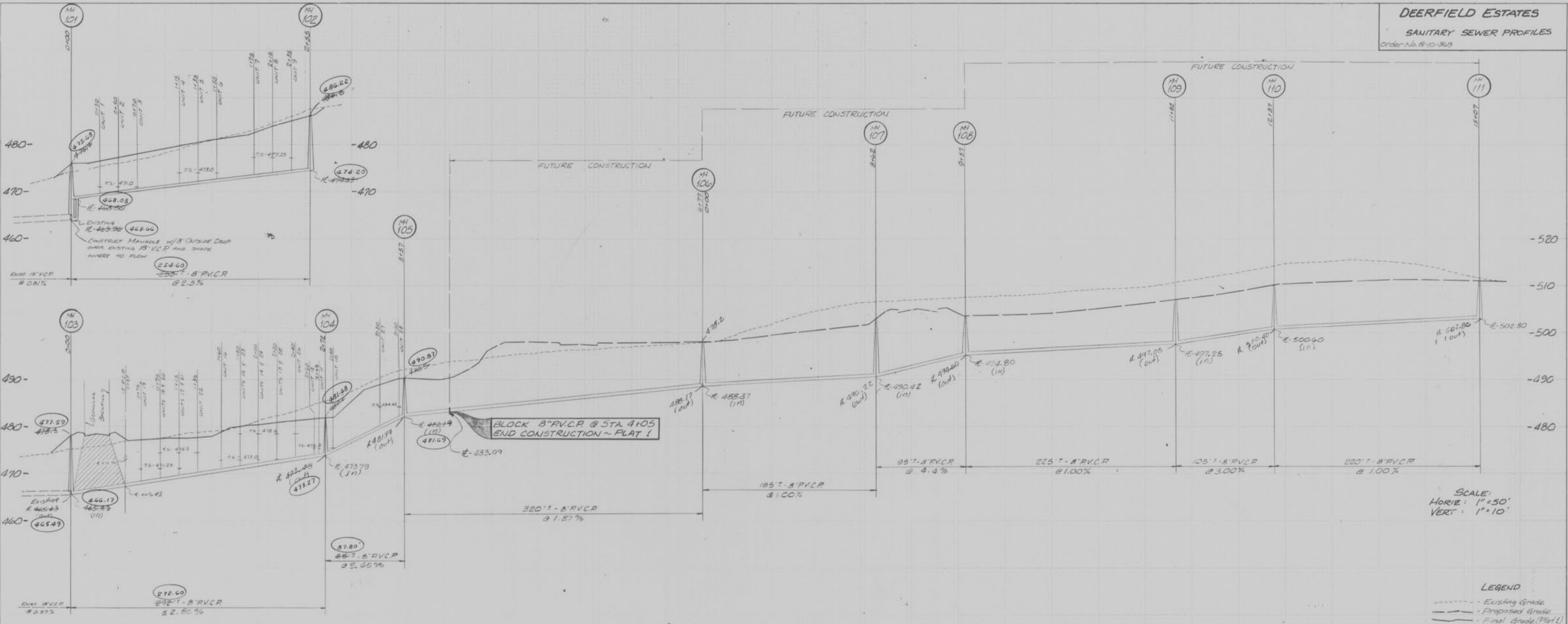

SCALE:
HORIZ: 1"=50'
VERT: 1"=10'

LEGEND
- Existing Grade
- Proposed Grade
- Final Grade (Plat 1)

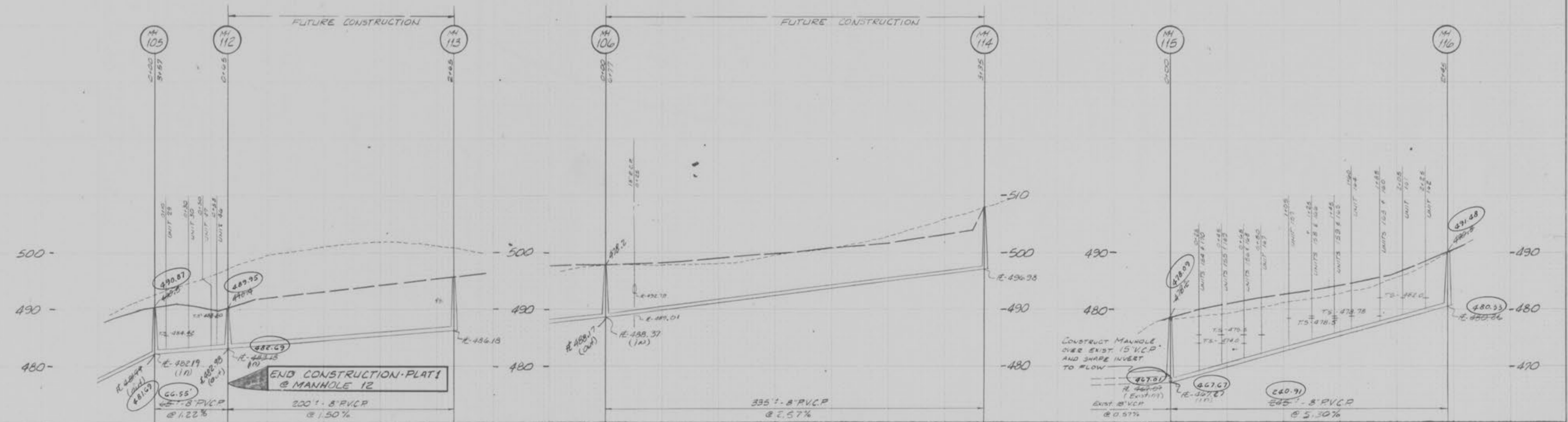
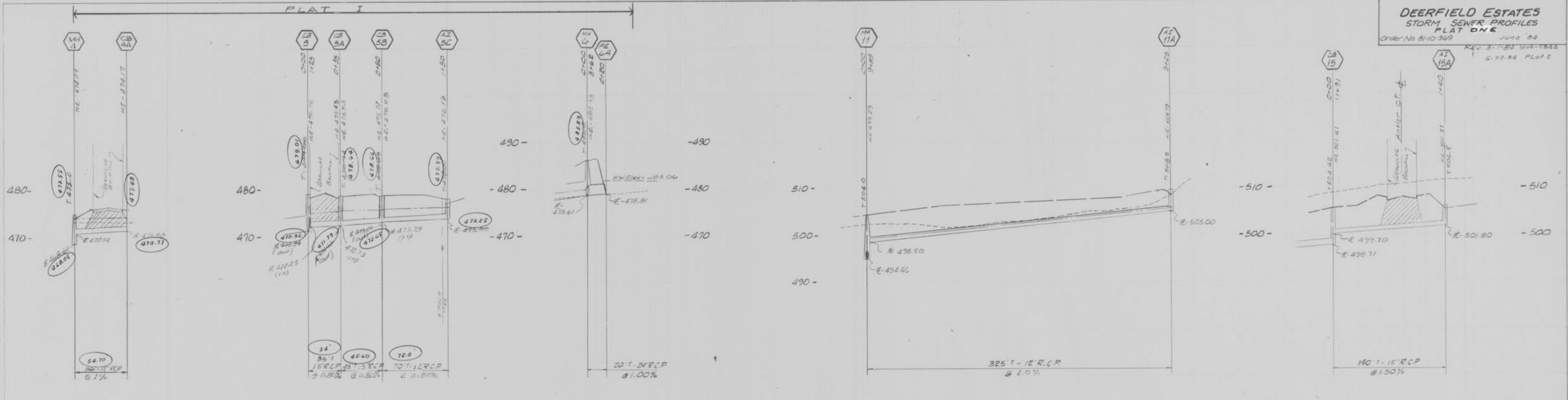

PLATE 3-FULL CROSS SECTION-FULL DOT
PRINTED IN U.S.A.

AS-BUILT DEERFIELD ESTATES SANITARY SEWER PROFILES
PLAT ONE AS-BUILT ELEVATION
SHEET 4 OF 10
PROPERTY OF CITY OF O'FALLON BUILDING DEPARTMENT
E-943



FRANK SURVEY
1973
1/4\"/>

ORIGINAL SURVEY
1973
1/4\"/>

SCALE:
HORIZ: 1" = 50'
VERT: 1" = 10'

LEGEND
- - - Existing Grade
- - - Proposed Grade
- - - Final Grade (Plat I)

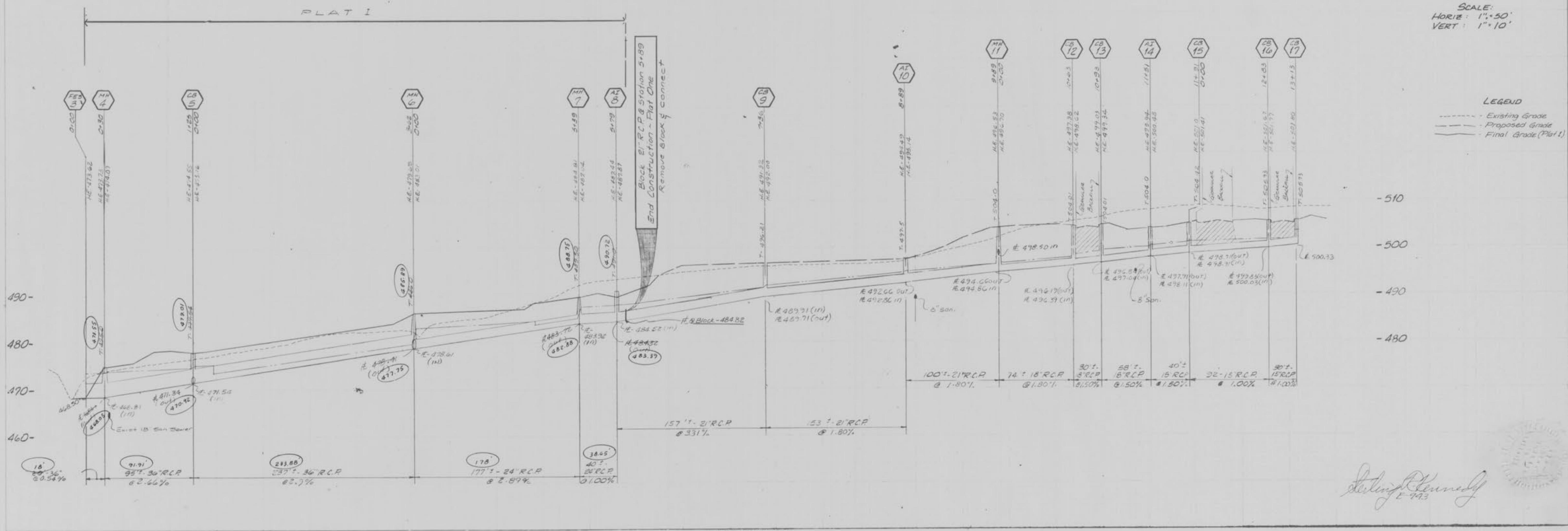

PLATE 3-FULL CROSS SECTION-FULL DOT
SCALE 1/4" = 10'

Stirling Kennedy
E-793