

NORTH
 Scale 1"=50'

This is to certify that we have, by order of Cole and Lowery, executed an As-Built Survey on "Deerfield Estates, Plat 2-Phase 1, Township 47 North, Range 3 East, St. Charles County, Missouri" and that the results are shown to the best of my knowledge and belief on this plat.

William S. Kankoleski
 William S. Kankoleski
 No. Reg. L.S. 2197

BENCHMARK - ELEVATION 490.85
 STA 106+85, 27' RT. EXISTING ROUTE 'M'
 'O' IN OPEN FIRE HYDRANT (HWY. 'D' PLANS)

KERR SURVEYING CO. INC. 327-4647
 No. 2 West Maple Avenue Wentzville, Missouri 63385
 Date SEPT. 1987 Order No. 97KW95 affiliated with Box Engineering Co.

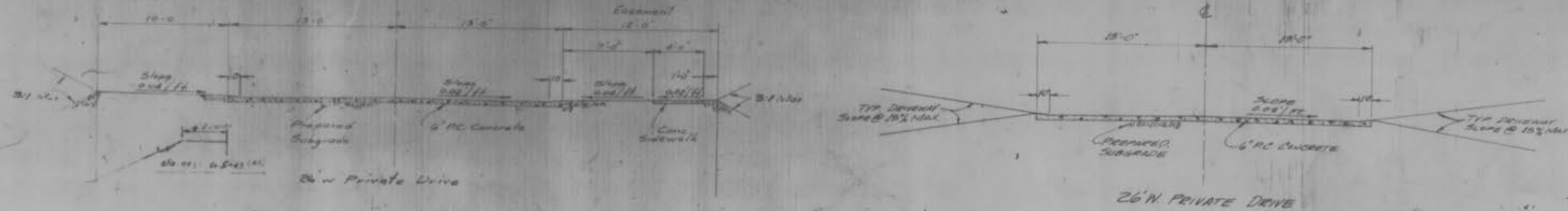

PROPERTY OF
 CITY OF FALCON
 BUILDING DEPARTMENT

FINAL SURVEY
DATE: _____
BY: _____
CHECKED: _____
NO. _____

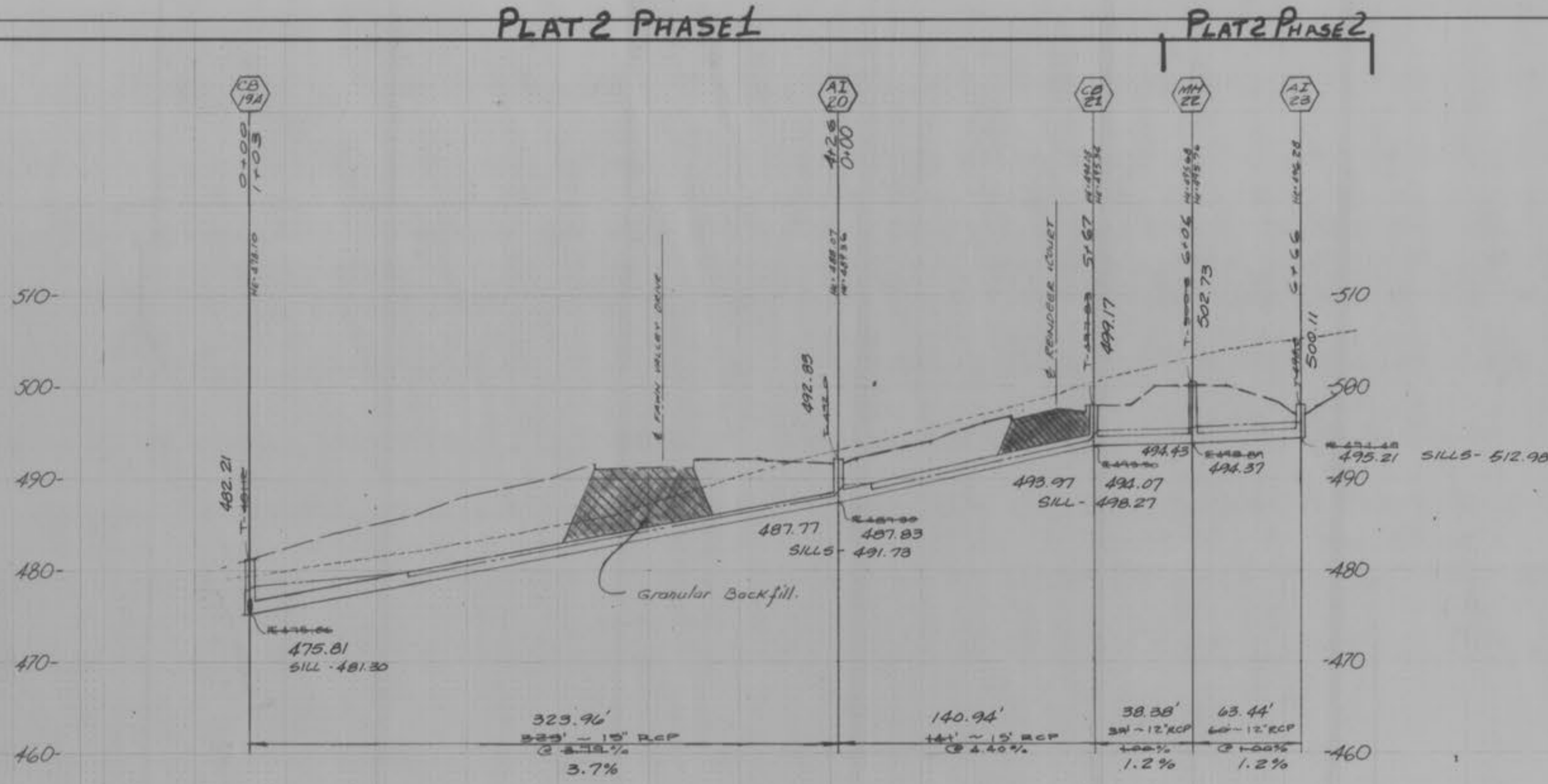

ORIGINAL SURVEY
DATE: _____
BY: _____
CHECKED: _____
NO. _____

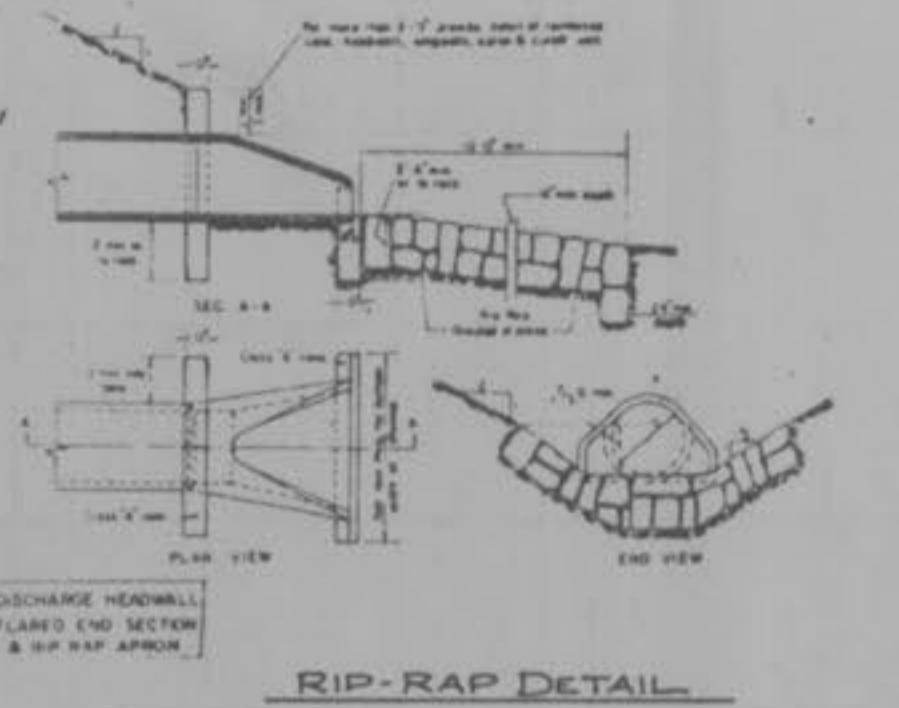
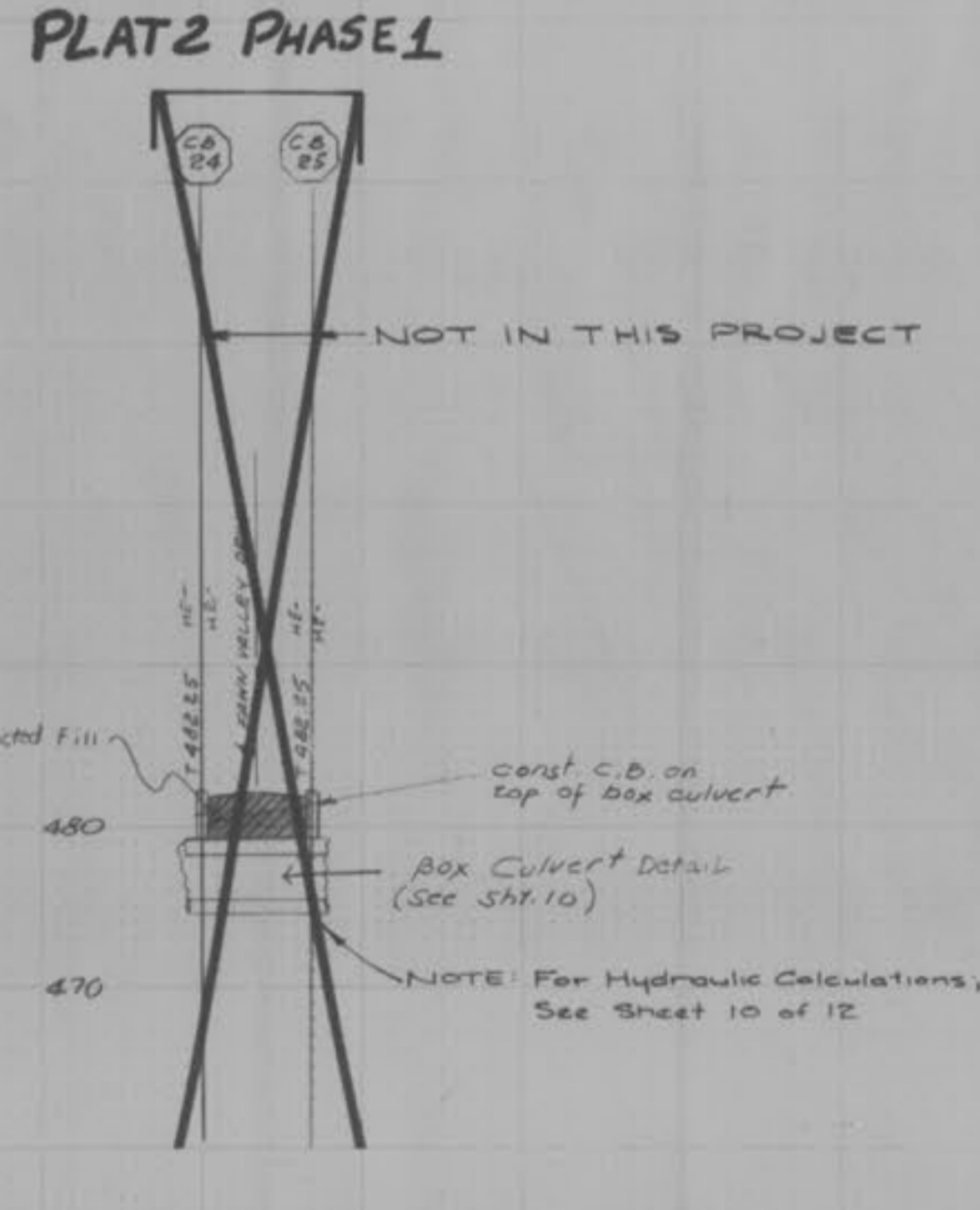
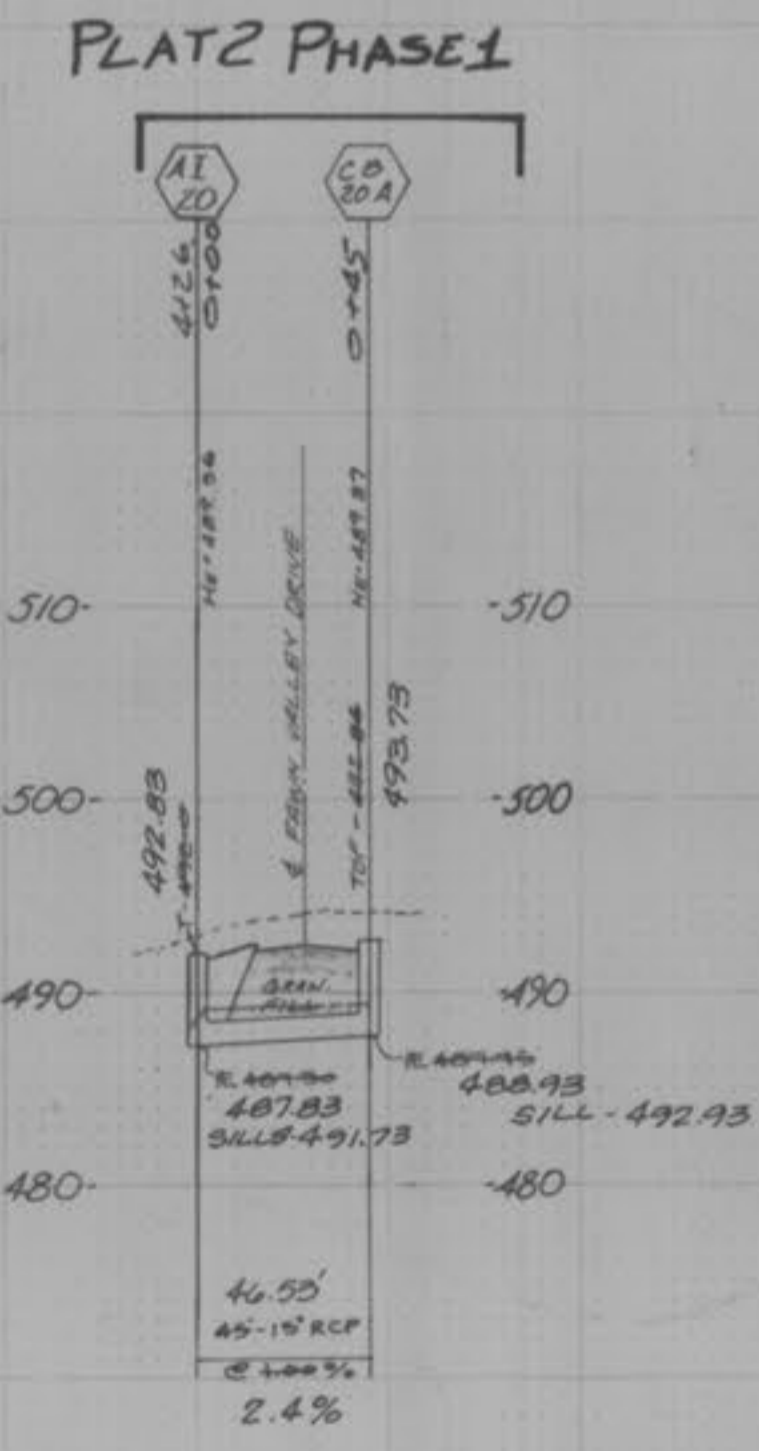
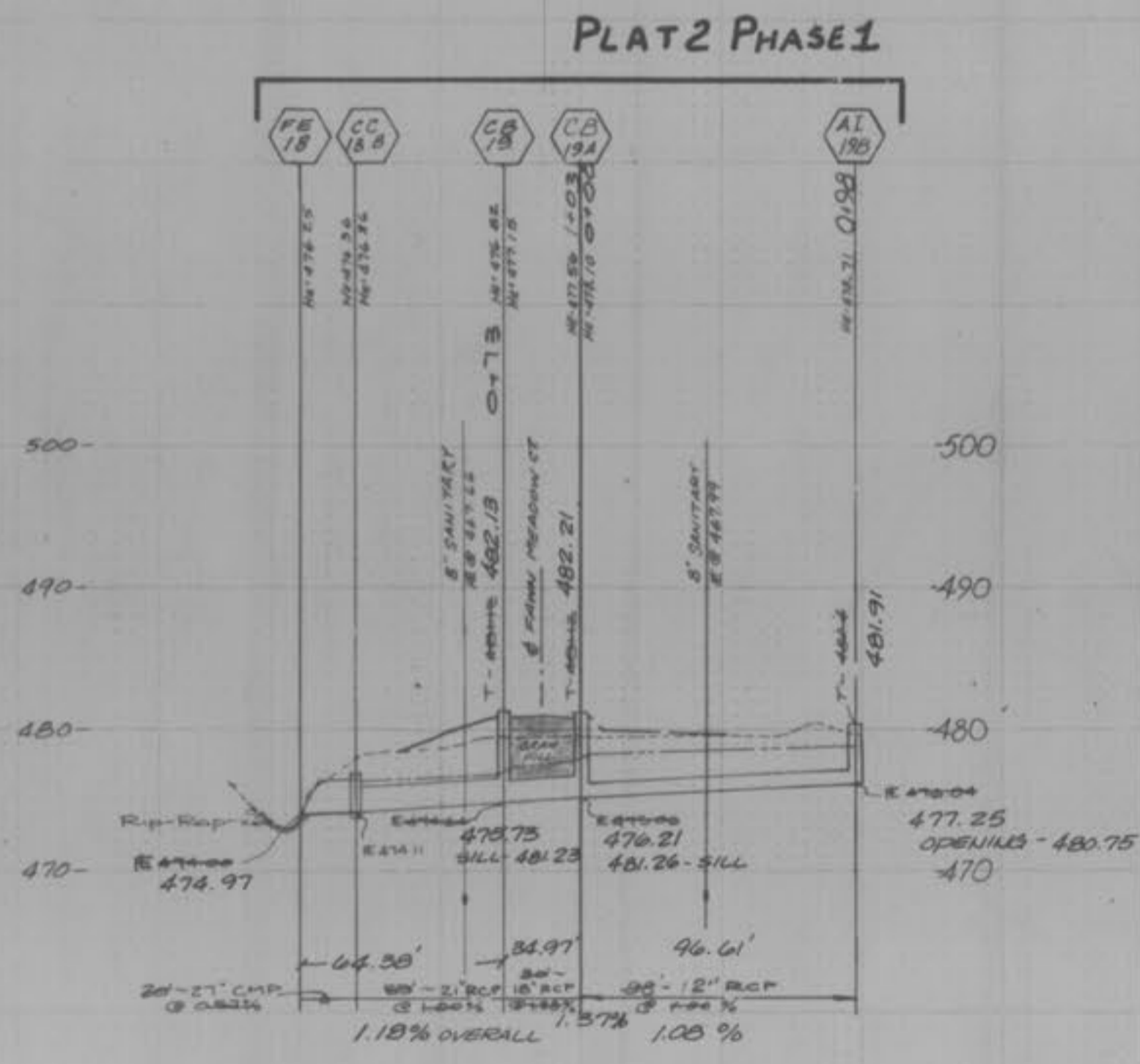

SCALE:
Horiz : 1" = 50'
Vert. : 1" = 10'

PLAT 2 PHASE 2

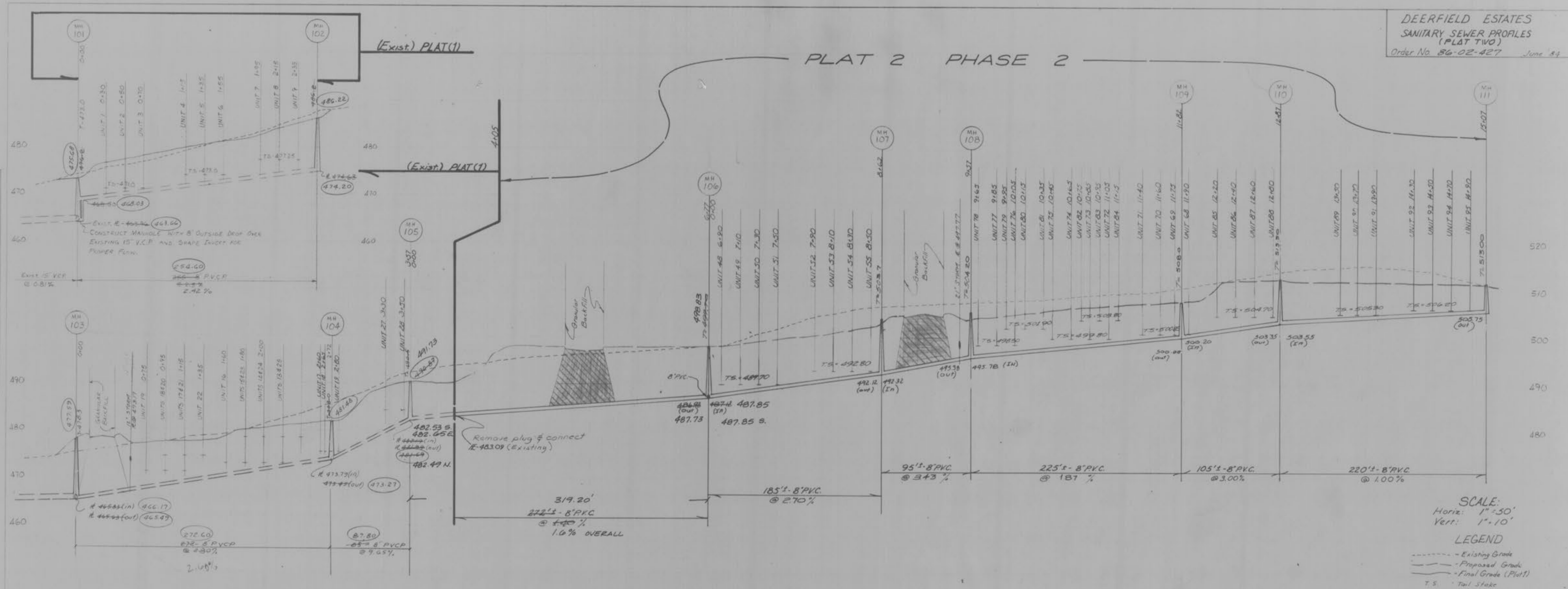

SCALE:
Horiz: 1"=50'
Vert: 1"=10'

LEGEND
--- Existing Grade
- - - Proposed Grade
- - - Final Grade (Plat)
T.S. Tail Stake

FINAL SURVEY

ORIGINAL SURVEY

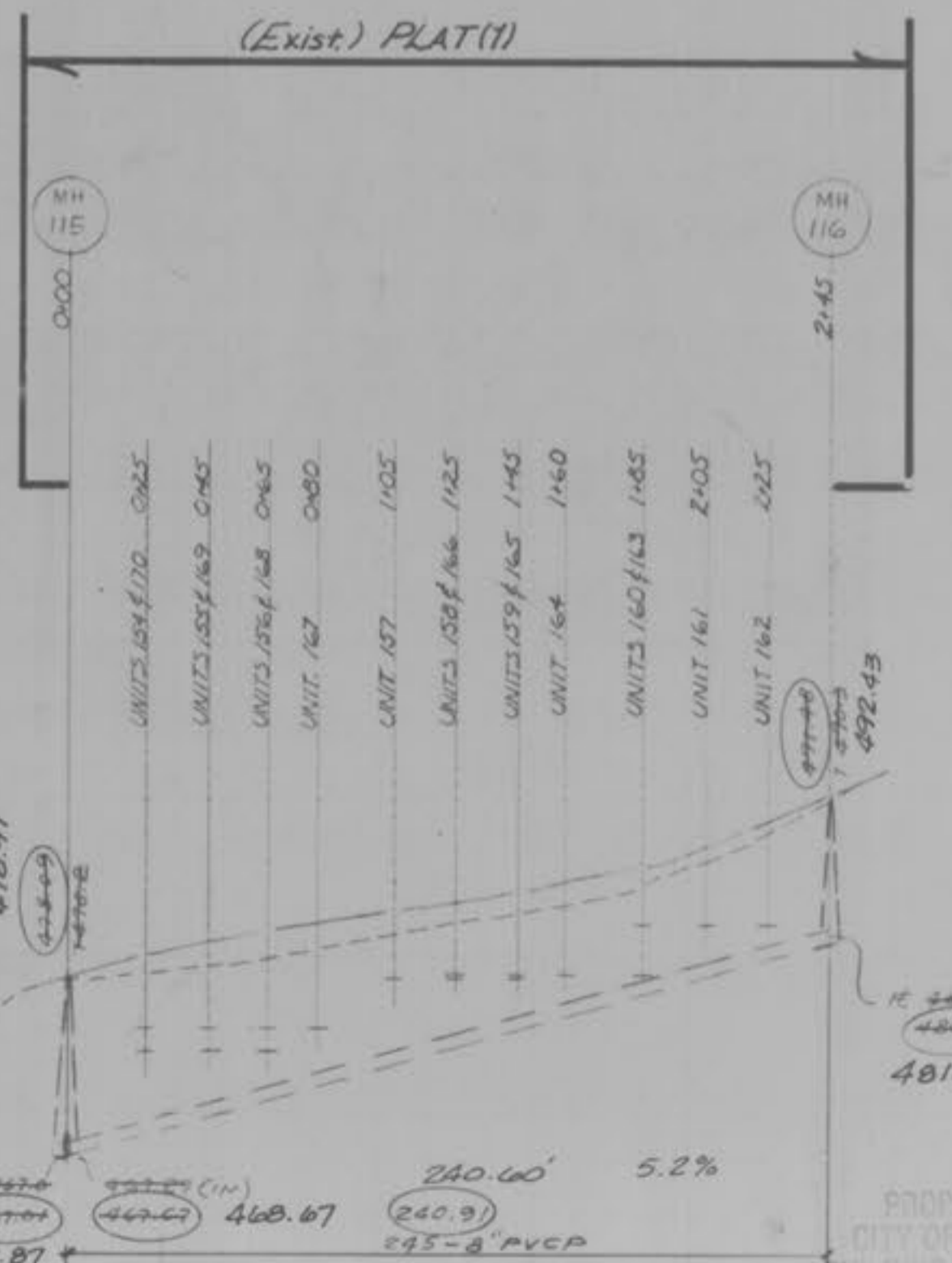
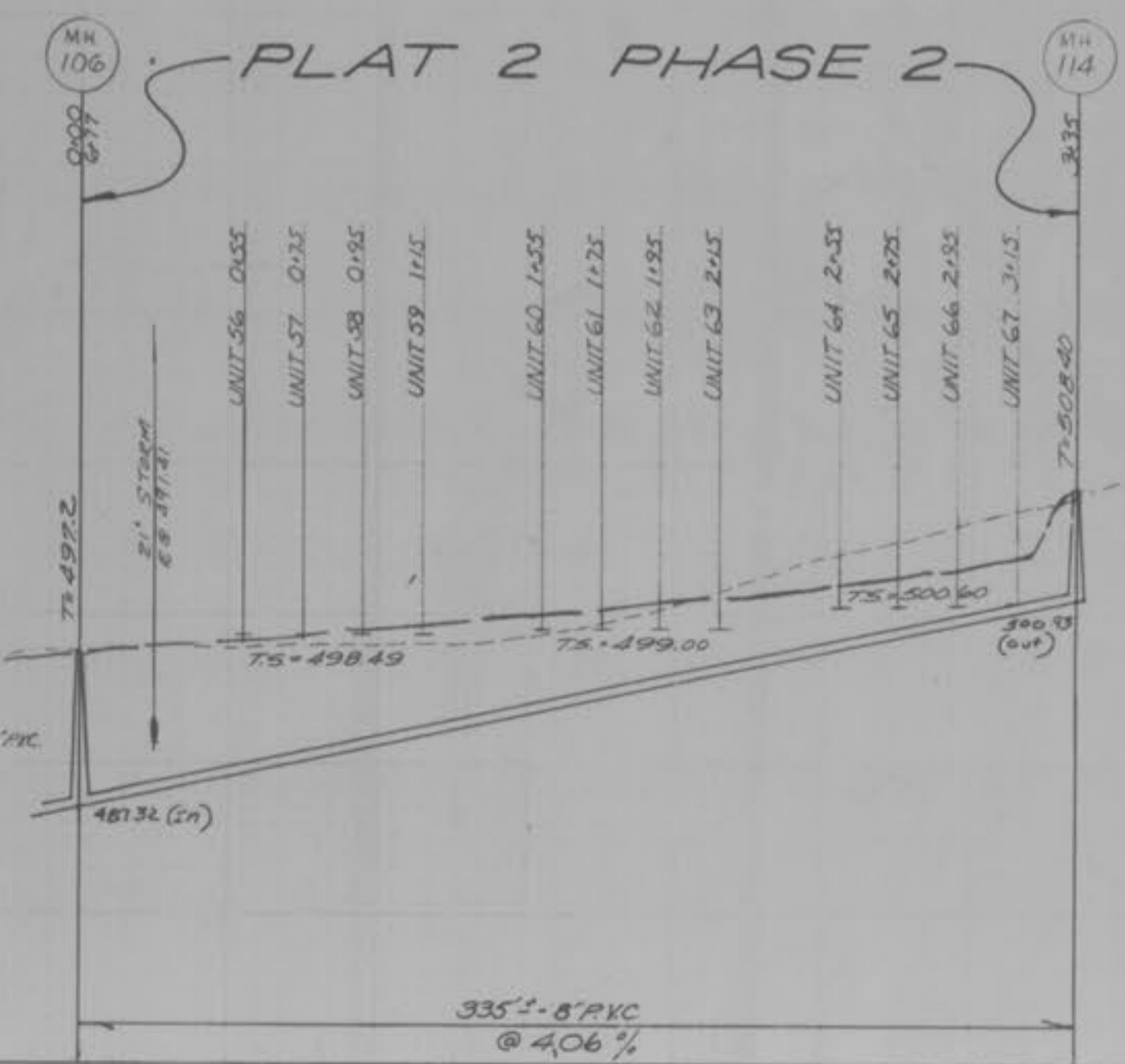
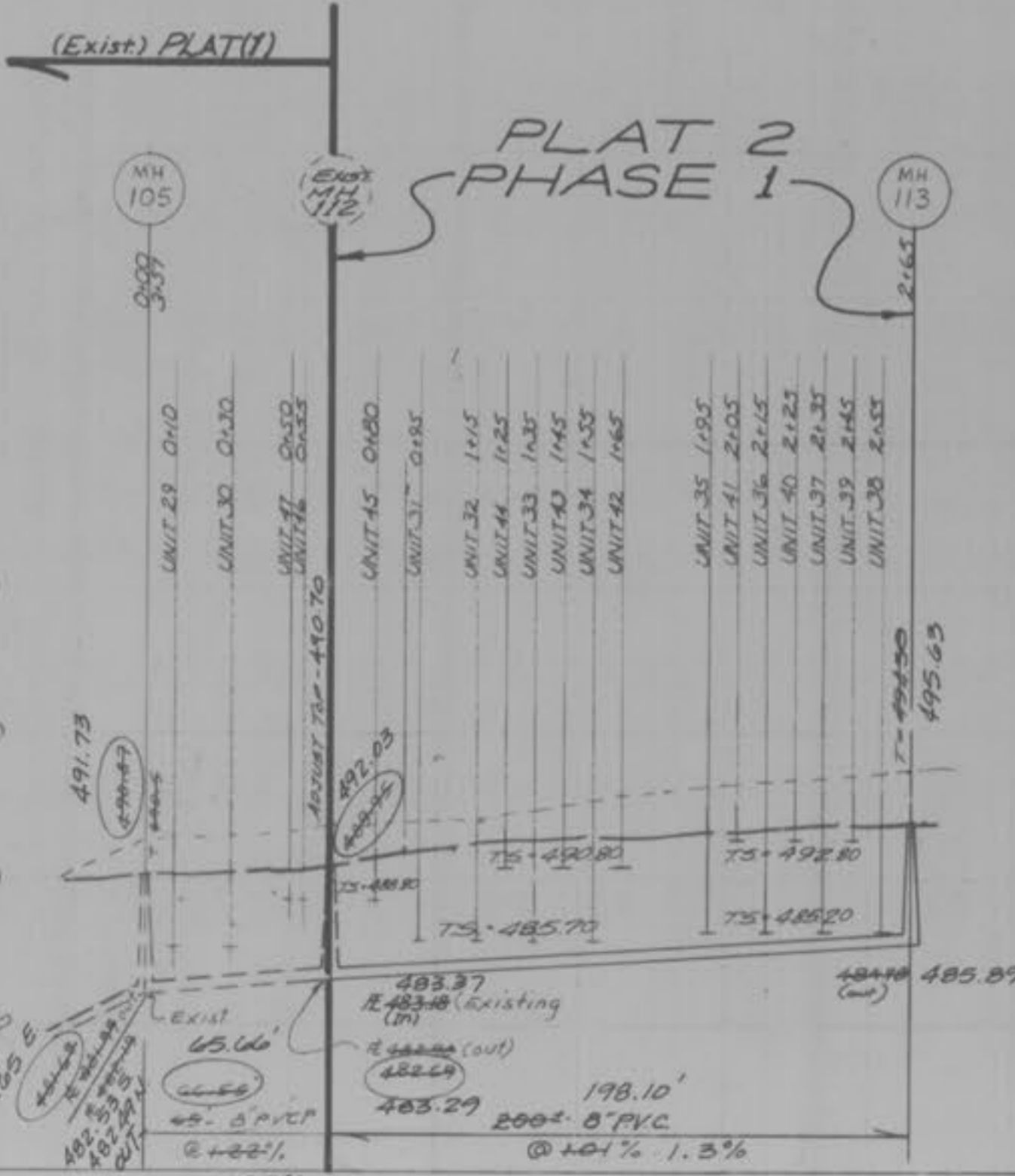
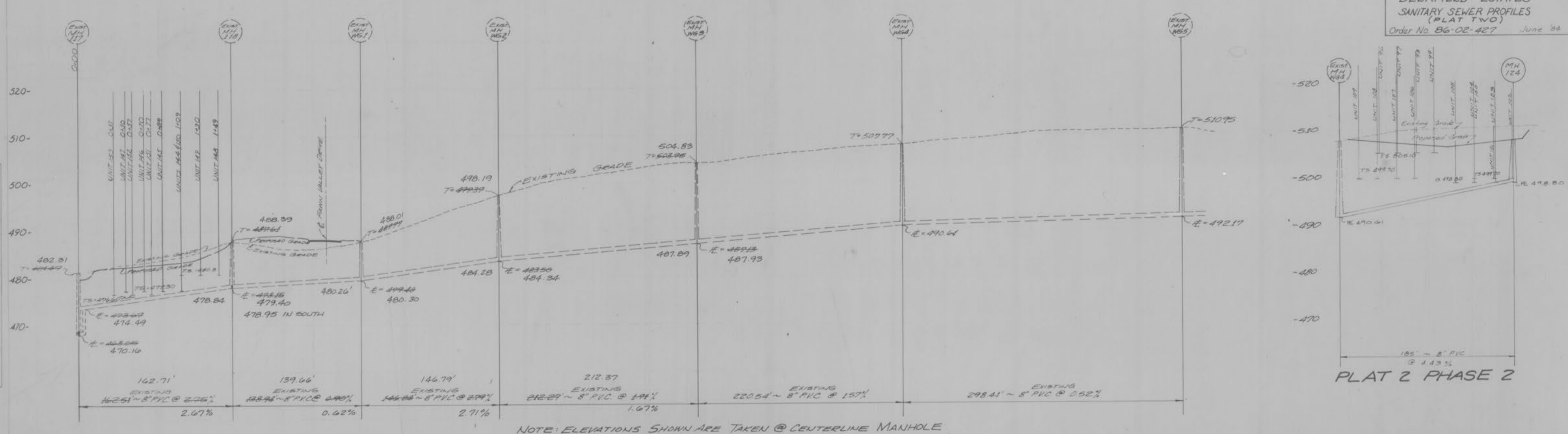

PLATE 3-FULL CROSS SECTION-FULL DOT
PRINTED IN U.S.A.



NOTE: ELEVATIONS SHOWN ARE TAKEN @ CENTERLINE MANHOLE

SCALE
HOR: 1" = 50'
VERT: 1" = 10'

PLAT 2 PHASE 1

PLAT 2 PHASE 2

PLAT 2 PHASE 1

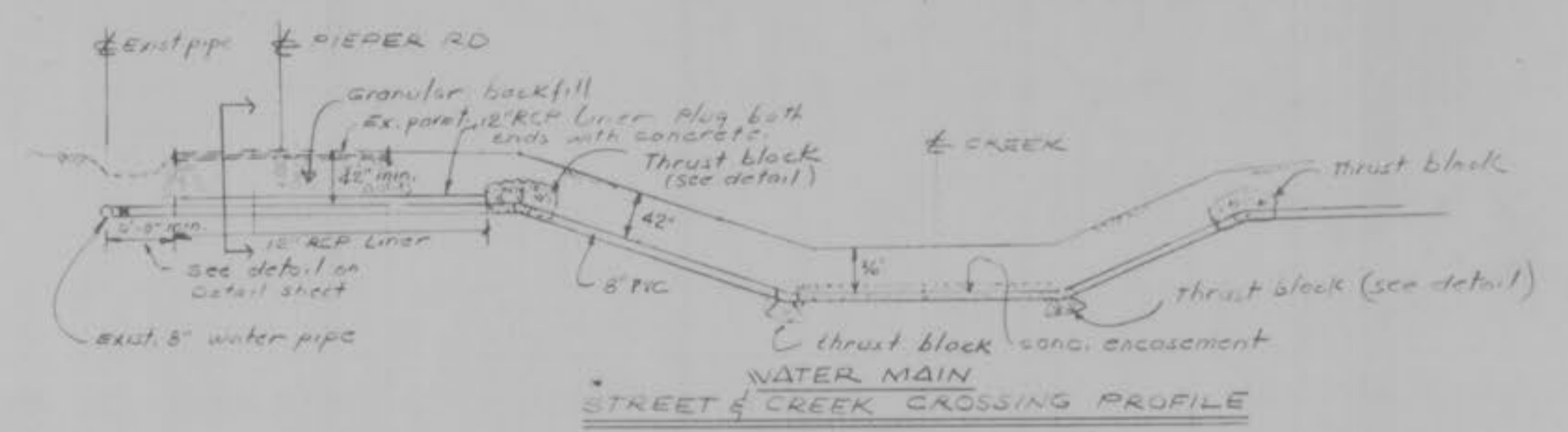
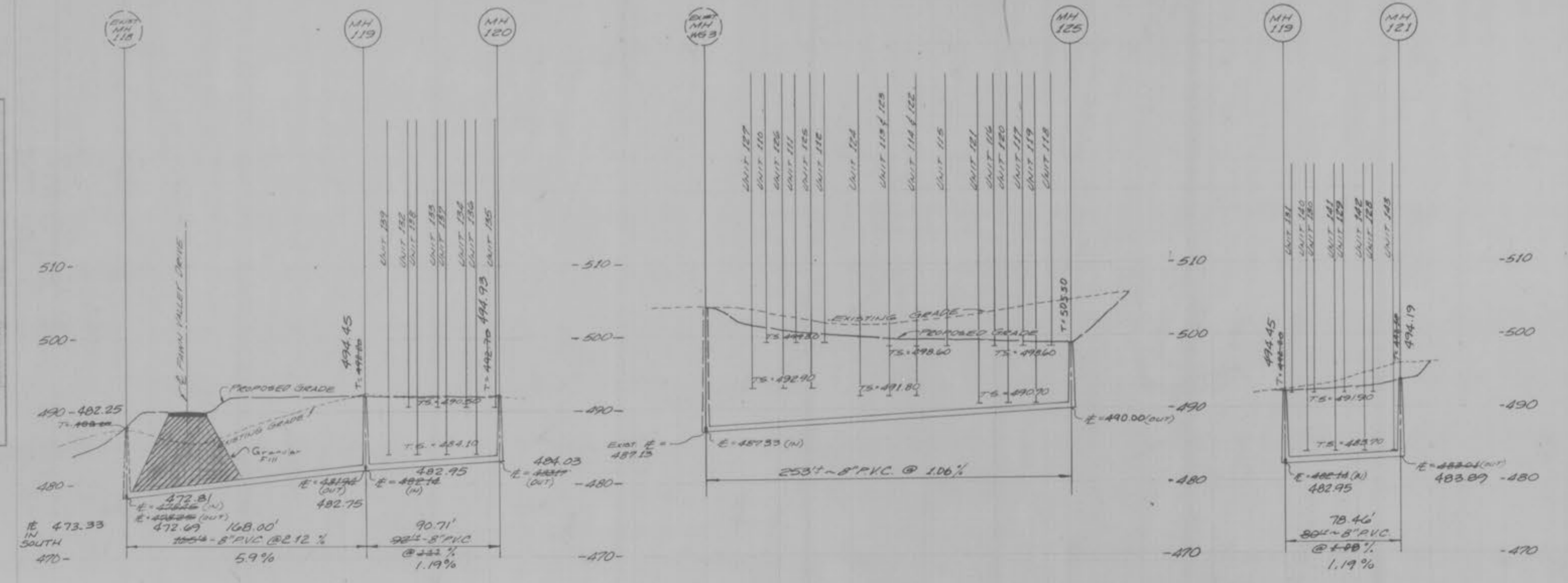

HOR: 1" = 10'
VERT: 1" = 10'

