

SEWER & WATER AS-BUILTS
EAGLE ROCK VILLAGE
 PLAT BOOK 35, PAGE 275
 A TRACT OF LAND BEING
 PART OF U.S. SURVEY NO. 1669 AND
 PART OF SECTION 11 AND 12
 TOWNSHIP 46 NORTH, RANGE 2 AND 3 EAST
 CITY OF O'FALLON, MISSOURI

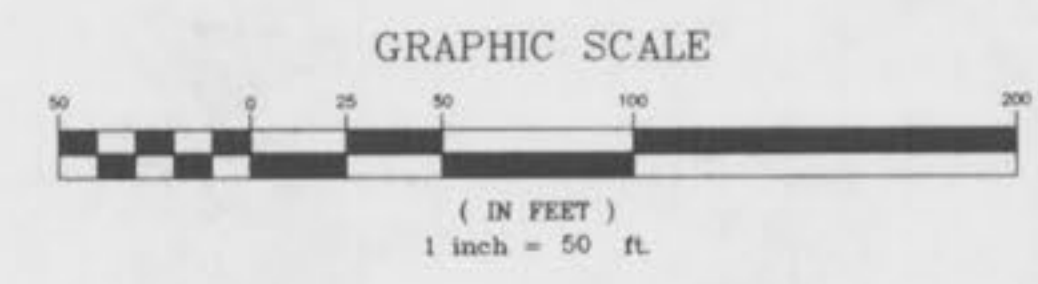
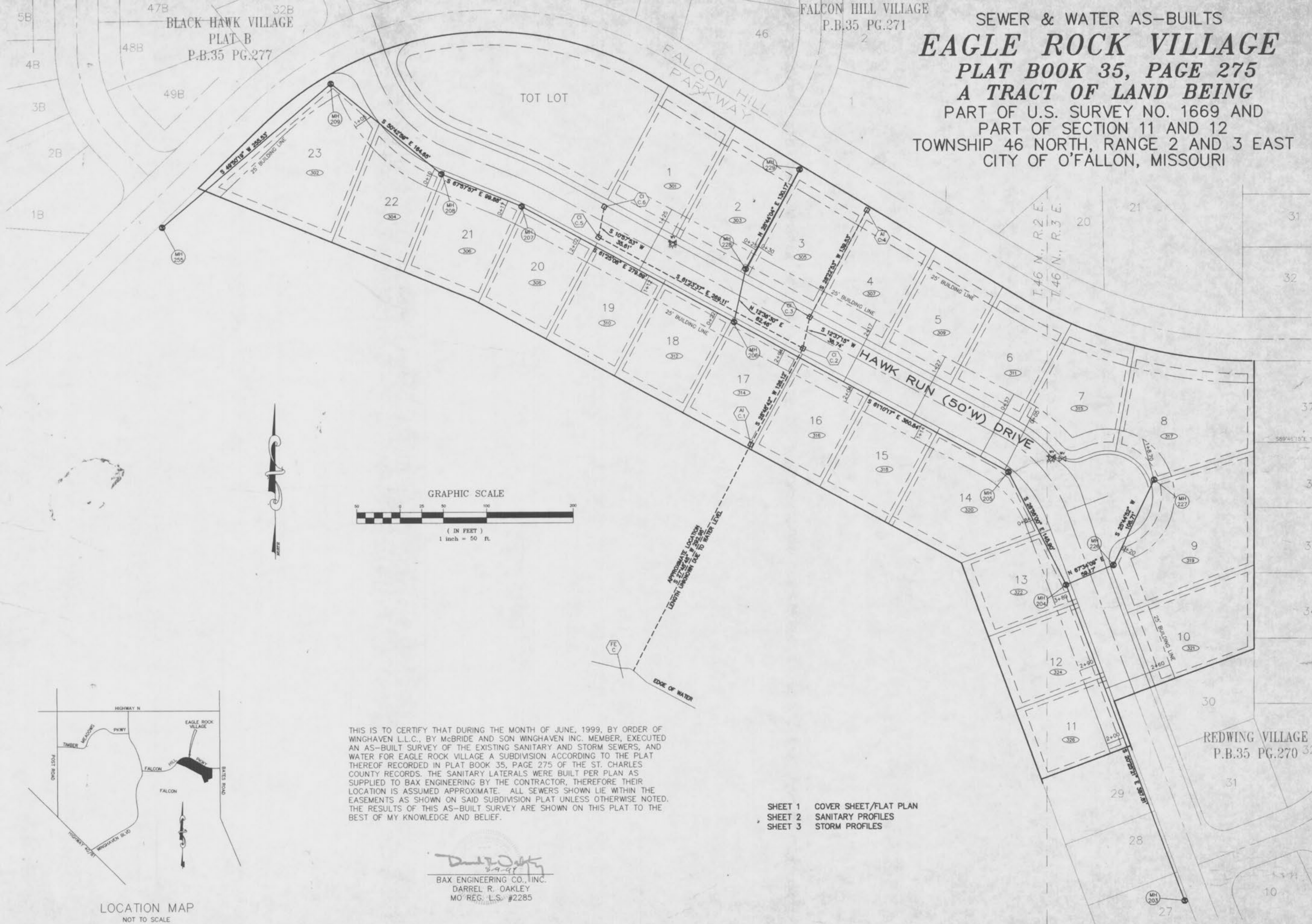

THIS IS TO CERTIFY THAT DURING THE MONTH OF JUNE, 1999, BY ORDER OF WINGHAVEN L.L.C., BY McBRIDE AND SON WINGHAVEN INC. MEMBER, EXECUTED AN AS-BUILT SURVEY OF THE EXISTING SANITARY AND STORM SEWERS, AND WATER FOR EAGLE ROCK VILLAGE A SUBDIVISION ACCORDING TO THE PLAT THEREOF RECORDED IN PLAT BOOK 35, PAGE 275 OF THE ST. CHARLES COUNTY RECORDS. THE SANITARY LATERALS WERE BUILT PER PLAN AS SUPPLIED TO BAX ENGINEERING BY THE CONTRACTOR, THEREFORE THEIR LOCATION IS ASSUMED APPROXIMATE. ALL SEWERS SHOWN LIE WITHIN THE EASEMENTS AS SHOWN ON SAID SUBDIVISION PLAT UNLESS OTHERWISE NOTED. THE RESULTS OF THIS AS-BUILT SURVEY ARE SHOWN ON THIS PLAT TO THE BEST OF MY KNOWLEDGE AND BELIEF.

Darrel R. Oakley
 BAX ENGINEERING CO., INC.
 DARREL R. OAKLEY
 MO REG. L.S. #2285

- SHEET 1 COVER SHEET/FLAT PLAN
- SHEET 2 SANITARY PROFILES
- SHEET 3 STORM PROFILES

AS-BUILTS ADDED JUNE, 1999

PREPARED FOR:
 WINGHAVEN RESIDENTIAL, L.L.C. BY
 McBRIDE AND SON HOMES, INC.
 1 McBRIDE AND SON CORPORATE CENTER DRIVE
 CHESTERFIELD, MISSOURI 63005
 (314) 937-2000

DISCLAIMER OF RESPONSIBILITY
 I hereby certify that the documents attached to be authenticated by my seal are correct as they appear, and I hereby disclaim any responsibility for all other drawings, specifications, estimates, reports or other documents or instruments relating to or intended to be used for any part or parts of the architectural or engineering project or survey.

Copyright 1999
 Bax Engineering Company, Inc.
 All Rights Reserved

REVISIONS

NO.	DATE	DESCRIPTION

BAX
 ENGINEERING
 PLANNING
 SURVEYING

1062 South Cloverleaf Drive
 St. Peters, MO. 63376-6445
 314-928-5552
 FAX 928-1718

6-28-99
 DATE
 97-8470A
 PROJECT NUMBER
 1 OF 3
 SHEET OF
 8470A-ASB-ER.dwg
 FILE NAME
 DWM
 DRAWN CHECKED

\\bax\id-creative\dwg\8470a\asb-er.dwg Fr1_AJJ_15 14:30:01 1999 DWM

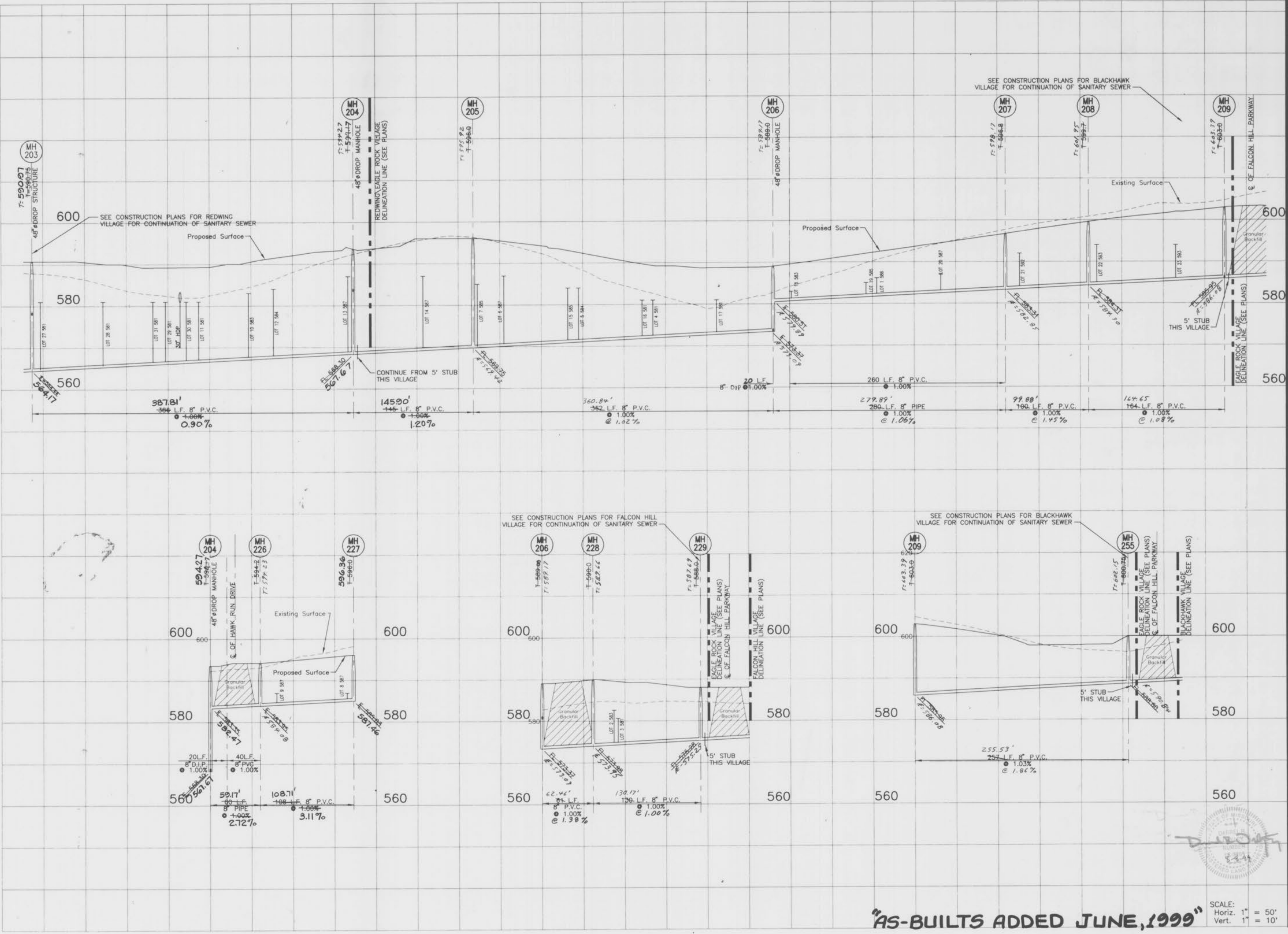

WINGHAVEN PHASE I
IMPROVEMENT PLANS FOR
EAGLE ROCK VILLAGE

Kuhlmann
Design
Group, Inc.
15 E. Washington
Belleville, IL 62220-1421
Tel: (618) 234-8898
Belleville, Illinois
St. Charles, Missouri



DISCLAIMER OF RESPONSIBILITY
I hereby specify that the documents intended to be authorized by my seal are limited to this sheet, and I hereby disclaim any responsibility for all other Drawings, Specifications, Estimates, Reports or other documents or instruments relating to or intended to be used for any part or parts of the architectural or engineering project or survey.

NO.	DATE	PER	DCSD
1	06/17/98	PER	DCSD
2	06/24/98	MH 255	
3	07/29/98	PER	DCSD
4	07/30/98	PER	DCSD
5	08/12/98	MH 204 TOP	

PROJECT NO. 970231 CONTRACT NO. 0002
DRAWN BSM CHECKED DLK
DATE 05/12/98

SANITARY SEWER
PROFILES

SHEET 2 OF 3

"AS-BUILTS ADDED JUNE, 1999"

SCALE:
Horiz. 1" = 50'
Vert. 1" = 10'

170231-0001-MCH01E-Phase I Eagle Rock Village.dwg Mod Jul 29 09:46:20 1998 Plotted by ERM 2/14

J:\970231\0001\KBR102\PHASE1\Eagle Rock\383.dwg (sat Jun 16 13:46:26 1999) P101402 by 112M.BJ

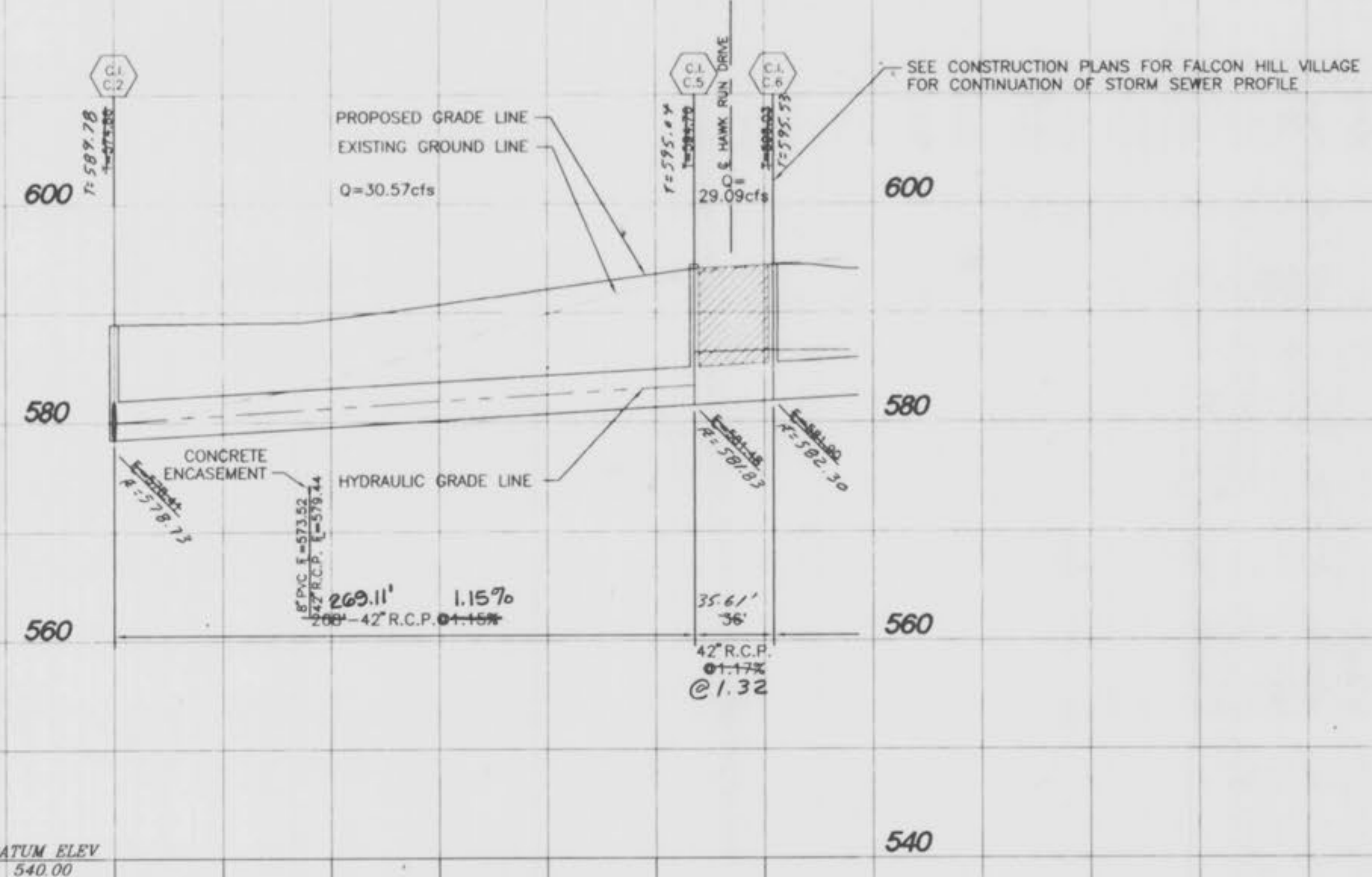
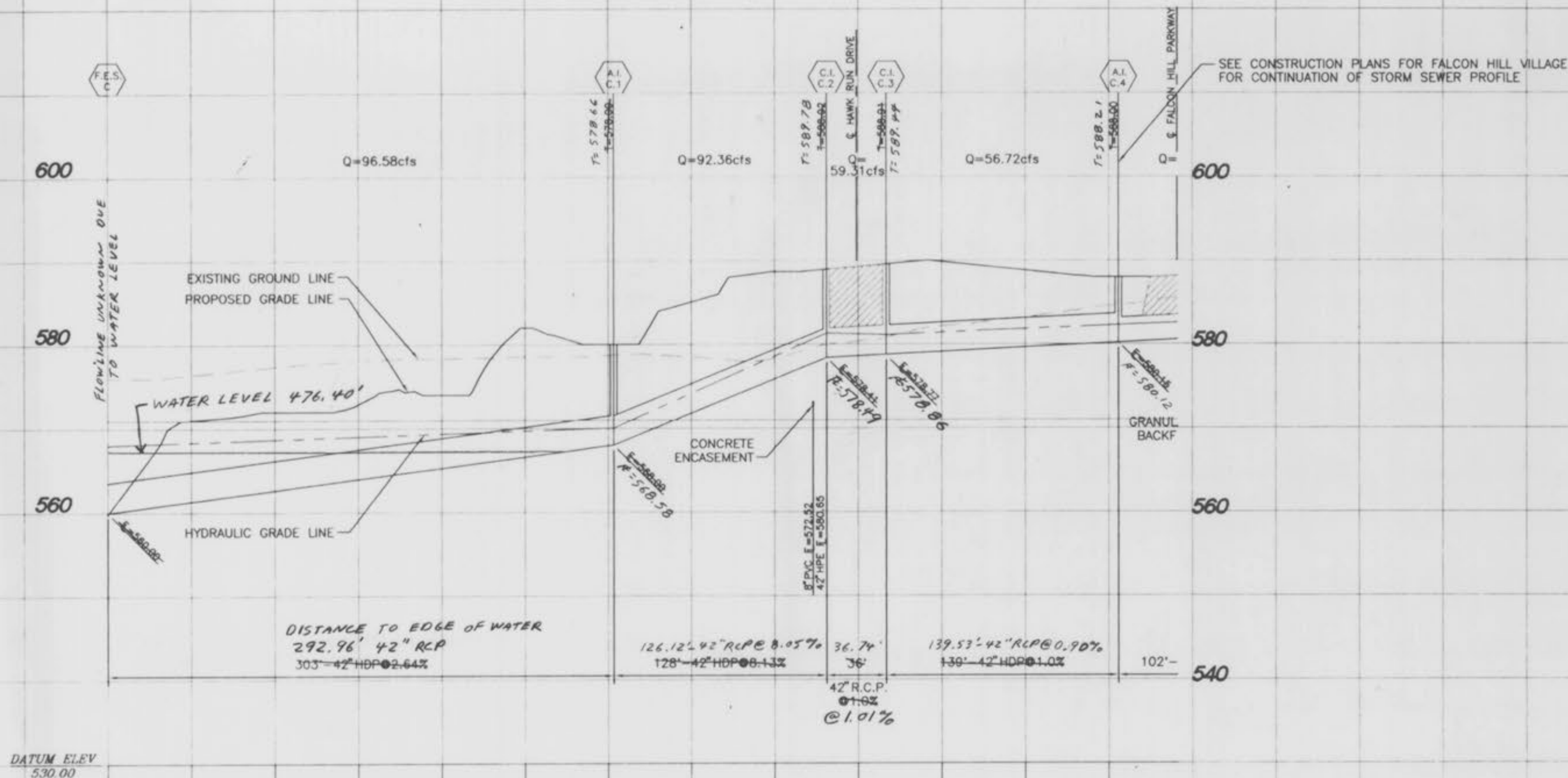

SCALE: 1"=50' HORIZ.
1"=10' VERT.

"AS-BUILTS ADDED JUNE, 1999"

WINGHAVEN PHASE I
IMPROVEMENT PLANS FOR
EAGLE ROCK VILLAGE

Kuhlmann
Design
Group, Inc.
#6 Westbury Drive
St. Charles, Missouri 63301
Tel: (314) 946-5566
St. Louis, Missouri
Indianapolis, Indiana
St. Charles, Missouri



DISCLAIMER OF RESPONSIBILITY
I hereby specify that the documents intended to be authorized by this seal are limited to this sheet, and I hereby disclaim any responsibility for all other Drawings, Specifications, Estimates, Reports or other documents or instruments relating to or intended to be used for any part or parts of the architectural or engineering project or survey.

NO.	DATE	BY
1	06/17/98	PER O'FALLON

PROJECT NO. 970231	CONTRACT NO. 0002
DRAWN FPB	CHECKED SYE
DATE 05/12/98	

EAGLE ROCK
STORM SEWER
PROFILES
SHEET 3 OF 3
C3.3