



LOCATION MAP
NOT TO SCALE

AS-BUILTS FOR
FORT ZUMWALT WEST MIDDLE SCHOOL
 ~ CLASSROOM ADDITIONS ~
 A TRACT OF LAND BEING PART OF LOT 2 OF THE PARTITION OF
 THE PRAIRIE FARM OF ANTON HOESTER ESTATE AS RECORDED IN SURVEY RECORD BOOK 6, PAGE 26
 OF THE ST. CHARLES, COUNTY RECORDS, AND BEING PART OF FRACTIONAL SECTION 16,
 AND U.S. SURVEY 3225, IN TOWNSHIP 46 NORTH, RANGE 3 EAST,
 OF THE FIFTH PRINCIPAL MERIDIAN, ST. CHARLES COUNTY, MISSOURI

STANDARD SYMBOLS & ABBREVIATIONS	
TREE OR BUSH	○
LIGHT POLE	○
SANITARY SEWER & MANHOLE	—●—
STORM SEWER & INLET	—●—
MAILBOX	□
ELECTRIC LINE	—E—
GAS LINE	—G—
WATER LINE	—W—
TELEPHONE LINE	—T—
CABLE TV LINE	—CATV—
OVERHEAD WIRE	—OW—
UTILITY POLE	○
UTILITY POLE W/ DOWN GUY	○
FIRE HYDRANT	○
WATER VALVE	○
WATER METER	○
GAS VALVE	○
ROAD SIGN	○
TELEPHONE PEDESTAL	○
FENCE	—X—

PRINCIPLES & STANDARDS:

- All excavations, grading, or filling shall have a finished grade not to exceed a 3:1 slope (33%). Steeper grades may be approved by the designated official if the excavation is through rock or the fill is adequately protected (a designed head wall or toe wall may be required). Retaining walls that exceed a height of four (4) feet shall require the construction of safety guards as identified in the appropriate section(s) of the adopted BOCA Codes and must be approved by the Building Department. Permanent safety guards will be constructed in accordance with the appropriate section(s) of the adopted BOCA Codes.
- Sediment and erosion control plans for sites that exceed 20,000 square feet of grading shall provide for sediment or debris basins, silt traps or filters, staked straw bales or other approved measures to remove sediment from run-off waters. The design to be approved by the Designated Official. Temporary siltation control measures (structural) shall be maintained until vegetative cover is established at a sufficient density to provide erosion control on the site.
- Where natural vegetation is removed during grading, vegetation shall be reestablished in such a density as to prevent erosion. Permanent type grasses shall be established as soon as possible during the next seeding period after grading has been completed.
- When grading operations are completed or suspended for more than 14 days permanent grass must be established at sufficient density to provide erosion control on the site. Between permanent grass seeding periods, temporary cover shall be provided according to the City Engineer's recommendations. All finished grades (areas not to be disturbed by future improvement) in excess of 20% slopes (5:1) shall be mulched and tacked at the rate of 100 pounds per 1,000 square feet when seeded.
- Provisions shall be made to accommodate the increased runoff caused by changed soils and surface conditions during and after grading. Unvegetated open channels shall be designed so that gradients result in velocities of 2 fps (feet per second) or less. Open channels with velocities more than 2 fps and less than 5 fps shall be established in permanent vegetation by use of commercial erosion control blankets or lined with rock rip rap or concrete or other suitable materials as approved by the City Engineer. Detention basins, diversions, or other appropriate structures shall be constructed to prevent velocities above 5 fps.
- The adjoining ground to development sites (lots) shall be provided with protection from accelerated and increased surface water, silt from erosion, and any other consequence of erosion. Run-off water from developed areas (parking lots, paved sites and buildings) above the area to be developed shall be directed to diversions, detention basins, concrete gutters and/or underground outlet systems. Sufficiently anchored straw bales may be temporarily substituted with the approval of the City Engineer.
- Development along natural watercourses shall have residential lot lines, commercial or industrial improvements, parking areas or driveways set back a minimum of 25 feet from the top of the existing stream bank. The watercourse shall be maintained and made the responsibility of the subdivision trustees or in the case of a site plan by the property owner. Permanent vegetation should be left intact. Variances will include designed stream bank erosion control measures and shall be approved by the City Engineer, FEMA and U.S. Army Corps of Engineers guidelines shall be followed where applicable regarding site development areas designated as flood plains and wetlands.
- All lots shall be seeded and mulched at the minimum rates defined in Appendix A or sodded before an occupancy permit shall be issued except that a temporary occupancy permit may be issued by the Building Department in cases of undue hardship because of unfavorable ground conditions.

VEGETATIVE ESTABLISHMENT
For Urban Development Sites
APPENDIX A

- Seeding Rates:
- Permanent:
Tall Fescue - 30 lbs./ac.
Smooth Brome - 20 lbs./ac.
Combined Fescue & Brome - 15 lbs./ac. and Brome - 10 lbs./ac.
- Temporary:
Wheat or Rye - 150 lbs./ac. (3.5 lbs. per 100 square foot)
Oats - 120 lbs./ac. (2.75 lbs. per 100 square foot)
- Seeding Periods:
Fescue or Brome - March 1 to June 1
Wheat or Rye - August 1 to October 1
Oats - March 15 to November 1
- Mulch Rates:
100 lbs. per 1,000 sq. feet (4,356 lbs. per acre)
- Fertilizer Rates:
Nitrogen 30 lbs./ac.
Phosphate 30 lbs./ac.
Potassium 30 lbs./ac.
Lime 600 lbs./ac. ENM*

* ENM = effective neutralizing material as per State evaluation of quarried rock.

BENCHMARKS

Reference Benchmark RM56 - Elevation 487.55 (NAD83, USGS DATUM)
Cut "Box" on the Northwest wing wall of the old Highway K Bridge over Dardenne Creek.

Site Benchmark - Elevation 483.32
Cut "Box" in the center of 6" concrete golf cart path, ±175' South; and ±40' East of the Northeast corner of subject property, ±5' opposite park bench.

CALL BEFORE YOU DIG!
1-800-DIG-RITE



O'FALLON NOTES

- Underground utilities have been plotted from available information and therefore their locations shall be considered approximate only. The verification of the location of all underground utilities, either shown or not shown on these plans shall be the responsibility of the contractor, and shall be located prior to any grading or construction of the improvements.
- All filled places under proposed storm and sanitary sewer, proposed roads, and/or paved areas shall be compacted to 90% of the maximum density as determined by the Modified AASHTO T-180 Compaction Test, or 95% of maximum density as determined by the standard Proctor Test, AASHTO T-99. All tests shall be verified by a soils engineer concurrent with grading and backfilling operations. All filled places in proposed roads shall be compacted from the bottom up. All tests shall be verified by a soils engineer concurrent with grading and backfilling operations. Ensure the moisture content of the soil in the fill areas is to correspond to the compactive effort as defined by the Standard or Modified Proctor Test. Optimum moisture content shall be determined using the same test that was used for compaction. Soil compaction curves shall be submitted to The City of O'Fallon prior to the placement of fill. Proof rolling may be required to verify soil stability at the discretion of The City of O'Fallon.
- No area shall be cleared without the permission of the Project Engineer.
- The City of O'Fallon shall be notified 48 hours prior to construction for coordination and inspection.
- All existing site improvements disturbed, damaged or destroyed shall be repaired or replaced to closely match pre-construction conditions.
- All construction and materials shall conform to the current construction standards of the City of O'Fallon.
- Any permits, licenses, easements, or approvals required to work on public or private properties or roadways are the responsibility of the developer.
- No slopes shall exceed 3(Horizontal) : 1(Verticle).
- The Contractor shall assume complete responsibility for controlling all siltation and erosion of the project area. The Contractor shall use whatever means necessary to control erosion and siltation including, but not limited to, staked straw bales and/or siltation fabric fences (possible methods of control are detailed in the plan). Control shall commence with grading and be maintained throughout the project until acceptance of the work by the Owner and/or the City of O'Fallon and/or MODOOT. The Contractor's responsibilities include all design and implementation as required to prevent erosion and the depositing of silt. The Owner and/or the City of O'Fallon and/or MODOOT may at their option direct the Contractor in his methods as deemed fit to protect property and improvements. Any depositing of silts or mud on new or existing pavement or in new or existing storm sewers or swales shall be removed after each rain and affected areas cleaned to the satisfaction of the Owner and/or the City of O'Fallon and/or MODOOT.
- Erosion control systems shall not be limited to what is shown on the plan. Whatever means necessary shall be taken to prevent siltation and erosion from entering natural streams and adjacent roadways, properties and ditches.
- All building mounted lights shall be pointed downward and fully screened to prevent light from spilling over onto adjacent properties.
- All ground and roof hvac mechanical units to be screened from view.
- The Developer must supply City Construction inspectors with soil reports prior to or during site soil testing.
- All paving to be in accordance with St. Charles County standards and specifications except as modified by the City of O'Fallon ordinances.
- All sidewalks, curb ramps, ramps and accessible parking spaces shall be constructed in accordance with the current approved "Americans with Disabilities Act Accessibility Guidelines" (ADAAG) along with the required grades, construction materials, specifications and signage. If any conflict occurs between the above information and the plans, the ADAAG guidelines shall take precedence and the contractor prior to any construction shall notify the Project Engineer. Ensure at least one 8' wide handicap access aisle is provided and curb ramps do not project into handicap access aisles.
- Brick shall not be used in the construction of storm or sanitary sewer structures.
- The Contractor shall ensure all storm and sanitary sewer joints shall be gasketed O-Ring Type.
- Lighting values will be reviewed on the site prior to the final occupancy inspection. Corrections will need to be made if not in compliance with City standards.
- All proposed fencing requires a separate permit through the Planning Division.
- All sign locations and sizes must be approved separately through the Planning Division.
- All sign post and backs and bracket arms shall be painted black using Carboline Rustbond Penetrating Sealer SG and Carboline 133 HB paint (or equivalent as approved by the City of O'Fallon and MODOOT). Sign designating street names shall be on the opposite side of the street from traffic control signs.
- All new utility lines shall be located underground.
- All erosion control systems shall be inspected and necessary corrections shall be made within 24 hours of any rainstorm resulting in one-half inch of rain or more.
- All graded areas that are to remain bare for over 2 weeks shall be seeded and mulched per DNR requirements.
- Rip-rap shown at flored ends will be evaluated in the field after installation for effectiveness and field modified if necessary to reduce erosion on and off-site.
- Marking to be provided on storm sewer inlets. The City will allow the following markers and adhesive procedures only as shown in the table below. "Peel and Stick" adhesive pads will not be allowed.

28. Trees, organic debris, rubble, foundations and other deleterious material shall be removed from the site and disposed in compliance with all applicable laws and regulations. Landfill tickets for such disposal shall be maintained on file by the developer. Burning on site shall be allowed only by permit from the local fire district. If a burn pit is proposed the location and mitigation shall be shown on the grading plan and documented by the soils engineer.

29. HDPE pipe is to be N-12WT or equal and to meet ASTM F1417 water tight light test.

30. If there are any physical changes to MoDOT's right of way, such as grading or entrance modification, MoDOT requests the opportunity to review the plans, there may be improvements to the roadway required to support the proposed development within MoDOT's Access Management Guidelines.

31. All sanitary laterals and sanitary mains crossing under roadways must have the proper rock backfill.

32. Traffic control is to be per MoDOT or MUTCD whichever is most stringent.

33. Connections at all sanitary or storm structure with pipes 24" or smaller to be made with A-lock joint or equal.

O'FALLON NOTES (CONTINUED)

- Developer must supply City Construction inspectors with soil reports prior to or during site soil testing. The soil report will be required to contain the following information on soil test curves (Proctor reports) for projects within the City:
 - Maximum dry density
 - Optimum moisture content
 - Maximum and minimum allowable moisture content
 - Curve must be plotted to show density from a minimum of 90% Compaction and above as determined by the Modified AASHTO T-180 Compaction Test (A.S.T.M.-D-157) or from a minimum of 95% as determined by the Standard Proctor Test AASHTO T-99, Method C (A.S.T.M.-D-698). Proctor type must be designated on document.
 - Curve must have at least 5 density points with moisture content and sample locations listed on document.
 - Specific gravity.
 - Natural moisture content.
 - Liquid limit.
 - Plasticity limit.
 Be advised that if this information is not provided to the City's Construction Inspector the City will not allow grading or construction activities to proceed on any project site.
- Soil preparation includes the clearance of all stumps, trees, bushes, shrubs, and weeds; the grubbing and removal of roots and other surface obstructions from the site; and the demolition and removal of any man-made structures. The unsuitable material shall be properly disposed of off-site. Topsoil and grass in the fill areas shall be thoroughly disced prior to the placement of any fill. The Soils Engineer shall approve the discing operation.
- Compaction equipment shall consist of tamping rollers, pneumatic-tired rollers, vibratory roller, or high speed impact type drum rollers acceptable to the Soils Engineer. The roller shall be designed so as to avoid the creation of a layered fill without proper blending of successive fill layers.
- The Soils Engineer shall observe and test the placement of the fill to verify that specifications are met. A series of fill density tests will be determined on each lift of fill. Interim reports showing fill quality will be made to the Owner at regular intervals.
- The Soils Engineer shall notify the Contractor of rejection of a lift of fill or portion thereof. The Contractor shall rework the rejected portion of fill and obtain notification from the Soils Engineer of its acceptance prior to the placement of additional fill.
- All areas to receive fill shall be scarified to a depth of not less than 6 inches and then compacted in accordance with the specifications given below. Natural slopes steeper than 1 vertical to 5 horizontal to receive fill shall have horizontal benches, cut into the slopes before the placement of any fill. The width and height to be determined by the Soils Engineer. The fill shall be loosely placed in horizontal layers not exceeding 8 inches in thickness and compacted in accordance with the specifications given below. The Soils Engineer shall be responsible for determining the acceptability of soils placed. Any unacceptable soils placed shall be removed at the Contractor's expense.
- The surface of the fill shall be finished so that it will not impound water. If at the end of a days work it would appear that there may be rain prior to the next working day, the surface shall be finished smooth. If the surface has been finished smooth for any reason, it shall be scarified before proceeding with the placement of succeeding lifts. Fill shall not be placed on frozen ground, nor shall filling operations continue when the temperature is such as to permit the layer under placement to freeze.
- All siltation control devices shall be inspected by the contractor after any rain of 1/2" or more with any appreciable accumulation of mud to be removed and siltation measures repaired where necessary.
- No slope shall be steeper than 3(Horizontal):1(Vertical). All slopes shall be sodded or seeded and mulched.
- Any contaminated soil encountered during excavation shall be hauled and placed as directed by the owners environmental engineering representative.
- The location of and details for all siltation control devices (silt fences and sediment basins) must follow the "St. Charles County Soil and Water Conservation District Erosion and Sediment Control" guidelines.

SHEET INDEX

- SHEET 1 COVER SHEET
 SHEET 2 STORM SEWER PROFILES & SITE PLAN

GRADING NOTES:

- A Geotechnical Engineer shall be employed by the owner and be on site during grading operations. All soils tests shall be verified by the Geotechnical Engineer concurrent with the grading and back filling operations.
- The grading contractor shall perform a complete grading and compaction operation as shown on the plans, stated in these notes, or reasonably implied there from, all in accordance with the plans and notes as interpreted by the Geotechnical Engineer.
- The Contractor shall notify the Soils Engineer at least two days in advance of the start of the grading operation.
- All areas shall be allowed to drain. All low points shall be provided with temporary ditches.
- A sediment control plan that includes monitored and maintained sediment control basins and/or straw bales should be implemented as soon as possible. No graded area is to be allowed to remain bare over the winter without being seeded and mulched. Care should be exercised to prevent soil from damaging adjacent property and siltting up existing downstream storm drainage system.
- Any existing trash and debris currently on this property must be removed and disposed of off-site.
- Soft soil in the bottom and banks of any existing or former pond sites or tributaries should be removed, spread out and permitted to dry sufficiently to be used as fill. None of this material should be placed in proposed right-of-way locations or on storm sewer locations.
- Site preparation includes the clearance of all stumps, trees, bushes, shrubs, and weeds; the grubbing and removal of roots and other surface obstructions from the site; and the demolition and removal of any man-made structures. The unsuitable material shall be properly disposed of off-site. Topsoil and grass in the fill areas shall be thoroughly disced prior to the placement of any fill. The Soils Engineer shall approve the discing operation.
- Compaction equipment shall consist of tamping rollers, pneumatic-tired rollers, vibratory roller, or high speed impact type drum rollers acceptable to the Soils Engineer. The roller shall be designed so as to avoid the creation of a layered fill without proper blending of successive fill layers.
- The Soils Engineer shall observe and test the placement of the fill to verify that specifications are met. A series of fill density tests will be determined on each lift of fill. Interim reports showing fill quality will be made to the Owner at regular intervals.
- The Soils Engineer shall notify the Contractor of rejection of a lift of fill or portion thereof. The Contractor shall rework the rejected portion of fill and obtain notification from the Soils Engineer of its acceptance prior to the placement of additional fill.
- All areas to receive fill shall be scarified to a depth of not less than 6 inches and then compacted in accordance with the specifications given below. Natural slopes steeper than 1 vertical to 5 horizontal to receive fill shall have horizontal benches, cut into the slopes before the placement of any fill. The width and height to be determined by the Soils Engineer. The fill shall be loosely placed in horizontal layers not exceeding 8 inches in thickness and compacted in accordance with the specifications given below. The Soils Engineer shall be responsible for determining the acceptability of soils placed. Any unacceptable soils placed shall be removed at the Contractor's expense.
- The surface of the fill shall be finished so that it will not impound water. If at the end of a days work it would appear that there may be rain prior to the next working day, the surface shall be finished smooth. If the surface has been finished smooth for any reason, it shall be scarified before proceeding with the placement of succeeding lifts. Fill shall not be placed on frozen ground, nor shall filling operations continue when the temperature is such as to permit the layer under placement to freeze.
- All siltation control devices shall be inspected by the contractor after any rain of 1/2" or more with any appreciable accumulation of mud to be removed and siltation measures repaired where necessary.
- No slope shall be steeper than 3(Horizontal):1(Vertical). All slopes shall be sodded or seeded and mulched.
- Any contaminated soil encountered during excavation shall be hauled and placed as directed by the owners environmental engineering representative.
- The location of and details for all siltation control devices (silt fences and sediment basins) must follow the "St. Charles County Soil and Water Conservation District Erosion and Sediment Control" guidelines.

SEWER MEASUREMENTS

THE EXISTING SEWER LENGTHS, SIZES, FLOWLINES, DEPTHS OF STRUCTURES AND SEWERS AND LOCATIONS WITH RESPECT TO EXISTING OR PROPOSED EASEMENTS HAVE BEEN MEASURED. THE RESULTS OF THOSE MEASUREMENTS ARE SHOWN ON THIS SET OF FINAL MEASUREMENT PLANS.

ALL PUBLIC SEWERS ARE LOCATED WITHIN DESIGNATED EXISTING OR PROPOSED EASEMENTS EXCEPT AS FOLLOWS:

SIGNED: [Signature]
 P.E.A.S. [Signature]



PROJECT: FORT ZUMWALT WEST (CLASSROOM ADDITION)

FORT ZUMWALT SCHOOL DISTRICT
110 VIRGIL STREET
O'FALLON, MISSOURI
(636) 272-6620

PREPARED FOR:

DECLARATION OF RESPONSIBILITY
I hereby certify that the documents intended to be authorized by my seal are those of the sheet, and I hereby declare my responsibility for all other drawings, specifications, estimates, reports or other documents or instruments relating to or intended to be used for any part or parts of the architectural or engineering project or survey.

Copyright 2006
Bax Engineering Company, Inc.
All Rights Reserved.

REVISIONS	CITY COMMENTS
10/22/08	

ENGINEERING PLANNING SURVEYING

221 Point West Blvd.
St. Charles, MO 63301
636-928-5652
FAX 928-1718

09/23/08
DATE

98-10028K
PROJECT NUMBER

1 OF 2
SHEET OF

10028KASB.DWG
FILE NAME

J.H.
DRAWN

KTK DJB
DESIGNED CHECKED

O'FALLON #00-107.06
August 3, 2006

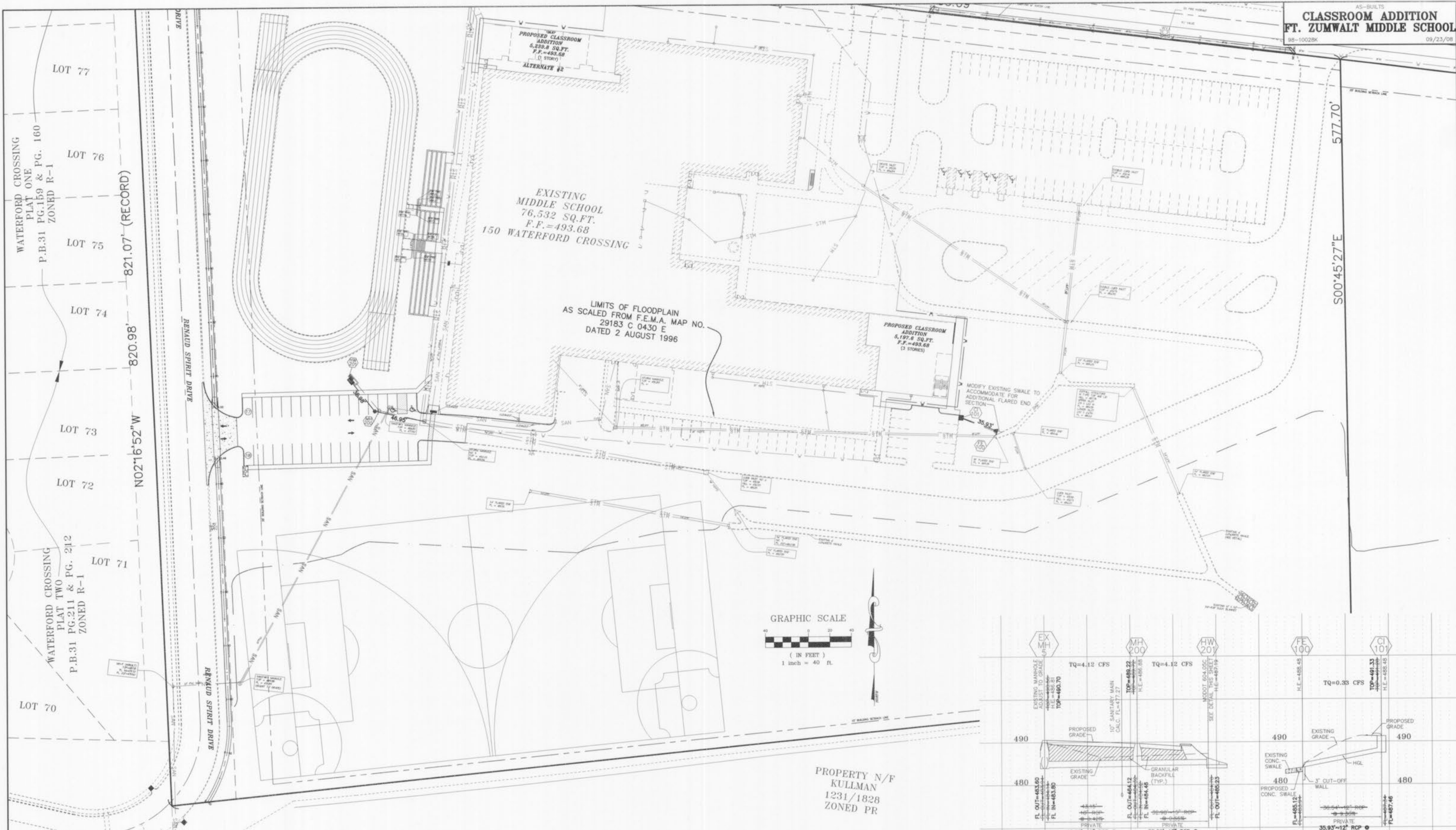

BAX PROJECT NAME : Fort Zumwalt West Middle School Addition
 BAX PROJECT NO. : 98-10028K
 FILENAME: 10028K (Asbuilt)

UPP STR	LOW STR	L	DIA	FL LN	FL LN	PS	UPPER ST EL	DEPTH HY GR	UPPER HY EL	LOWER HY EL	HYDR GRADE	FR HEAD	VEL HEAD	JUNC LOSS	TURN LOSS	CURVE LOSS	TQ	PIPE CAP	REMARKS	
MH2	MH1	105	30	489.38	487.57	1.73	494.38	2.69	491.69	491.16	.00250	0.26	4.15	0.27	0.27	0.00	0.00	20.38	53.97	1
FE3	MH4	18	12	489.58	487.36	12.45	490.58	0.82	489.76*	489.47	.00060	0.01	1.13	0.02	0.02	0.00	0.00	0.89	12.57	2
MH201	MH200	39	15	485.23	484.46	1.98	487.56	-0.52	488.08	487.74	.00410	0.16	3.36	0.18	0.18	0.00	0.00	4.12	9.08	3
MH200	MH5	47	18	484.12	483.80	0.68	489.22	1.48	487.74	487.60	.00150	0.07	2.33	0.08	0.00	0.07	0.00	4.12	8.67	4
MH115	MH1	212	30	489.13	487.57	0.74	494.50	2.24	492.26	491.16	.00340	0.73	4.90	0.37	0.37	0.00	0.00	24.04	35.20	5
MH1	MH4	25	36	487.57	487.36	0.85	495.07	3.91	491.16	490.36	.00440	0.11	6.28	0.61	0.43	0.26	0.00	44.42	61.43	6
MH4	MH5	337	36	487.36	483.94	0.86	492.00	2.53	489.47	487.60	.00460	1.83	6.41	0.64	0.04	0.00	0.00	45.31	61.91	7
MH5	CI16	267	36	483.94	481.43	0.94	489.69	2.09	487.60	485.02	.00570	1.54	7.15	0.79	0.60	0.44	0.00	50.56	64.65	8
CI16	FE7	48	36	481.43	480.99	0.95	491.28	6.26	485.02	483.98	.00600	0.29	7.31	0.83	0.40	0.35	0.00	51.70	64.90	9
CI101	FE100	36	12	487.46	485.12	6.51	491.33	2.85	488.48	488.48	.00010	0.00	0.42	0.00	0.00	0.00	0.00	0.33	9.09	10

* INDICATES CRITICAL DEPTH

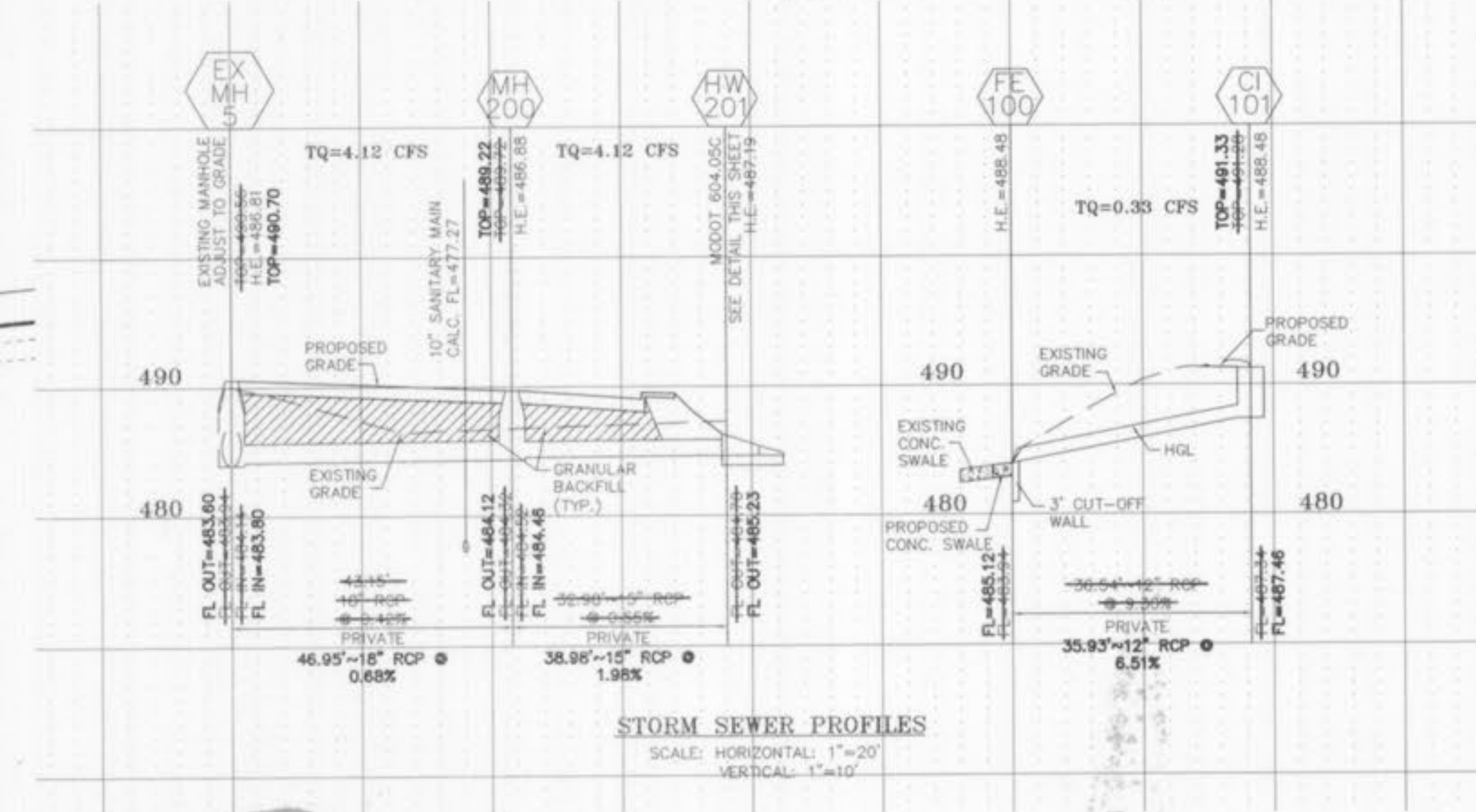

UNDERGROUND UTILITIES HAVE BEEN PLOTTED FROM AVAILABLE INFORMATION AND THEREFORE THEIR LOCATIONS SHALL BE CONSIDERED APPROXIMATE ONLY. THE VERIFICATION OF THE LOCATION OF ALL UNDERGROUND UTILITIES, EITHER SHOWN OR NOT SHOWN ON THESE PLANS SHALL BE THE RESPONSIBILITY OF THE CONTRACTOR, AND SHALL BE LOCATED PRIOR TO ANY GRADING OR CONSTRUCTION OF THE IMPROVEMENTS.

O'FALLON #00-107.06
 August 3, 2006