

PROPERTY N/F
 FORT ZUMWALT SCHOOL DISTRICT
 D.B.654 PG.41
 LOC.# 2-051-S022-3

NOTE:
 LOCATION OF EXISTING SANITARY LINES ARE APPROXIMATE. CONTRACTOR TO TAKE CARE WHEN EXCAVATING AND VERIFY LOCATION OF SAID LINES. EXISTING SANITARY LINES TO REMAIN IN PLACE AND NEW SANITARY CONNECTION TO BE MADE BY ACCEPTABLE MEANS TO EXISTING 8" P.V.C. SANITARY LINE. SOILS ENGINEER SHALL BE CONSULTED FOR THE PROPER COMPACTION OVER ANY EXISTING OR PROPOSED UTILITY PASSING BELOW BUILDING FOOTING.

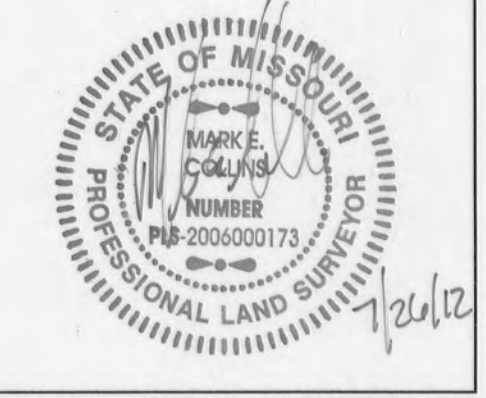
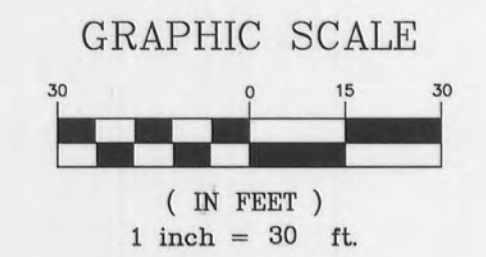
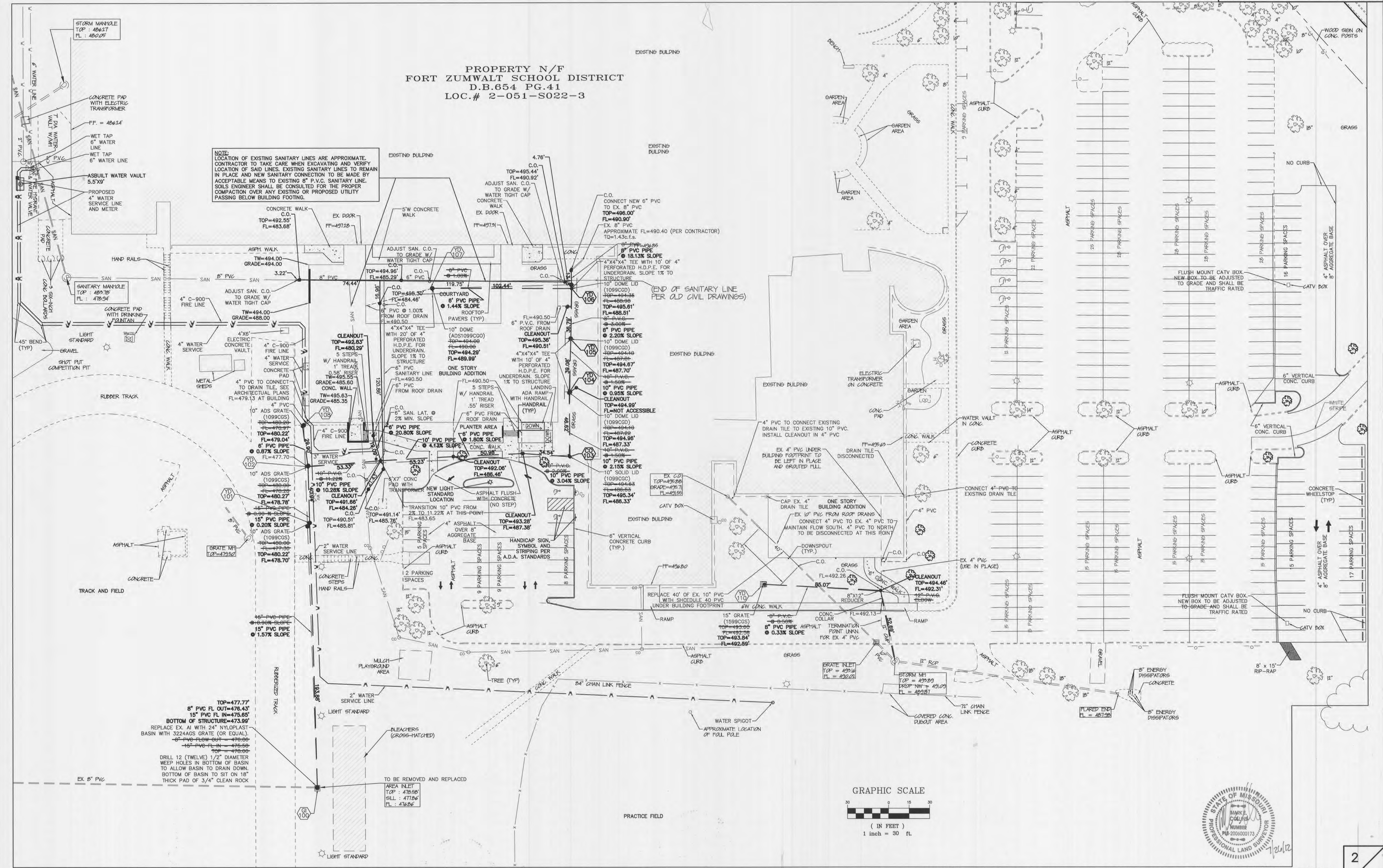

UNDERGROUND UTILITIES HAVE BEEN PLOTTED FROM AVAILABLE INFORMATION AND THEREFORE THEIR LOCATIONS SHALL BE CONSIDERED APPROXIMATE ONLY. THE VERIFICATION OF THE LOCATION OF ALL UNDERGROUND UTILITIES, EITHER SHOWN OR NOT SHOWN ON THESE PLANS SHALL BE THE RESPONSIBILITY OF THE CONTRACTOR, AND SHALL BE LOCATED PRIOR TO ANY GRADING OR CONSTRUCTION OF THE IMPROVEMENTS.