

AS BUILT PLANS FOR GLENGATE ESTATES PLAT 4 LOTS 325 - 328

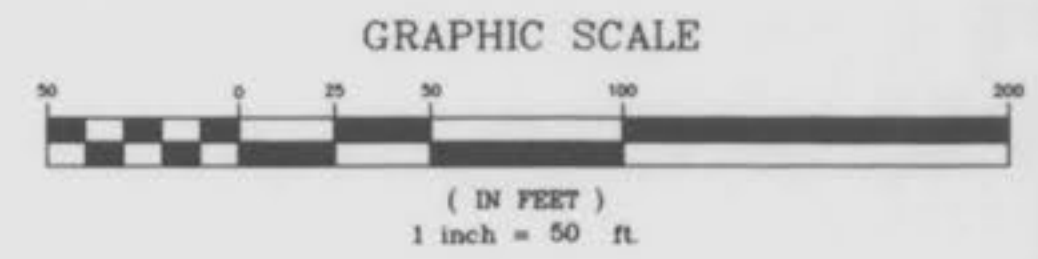
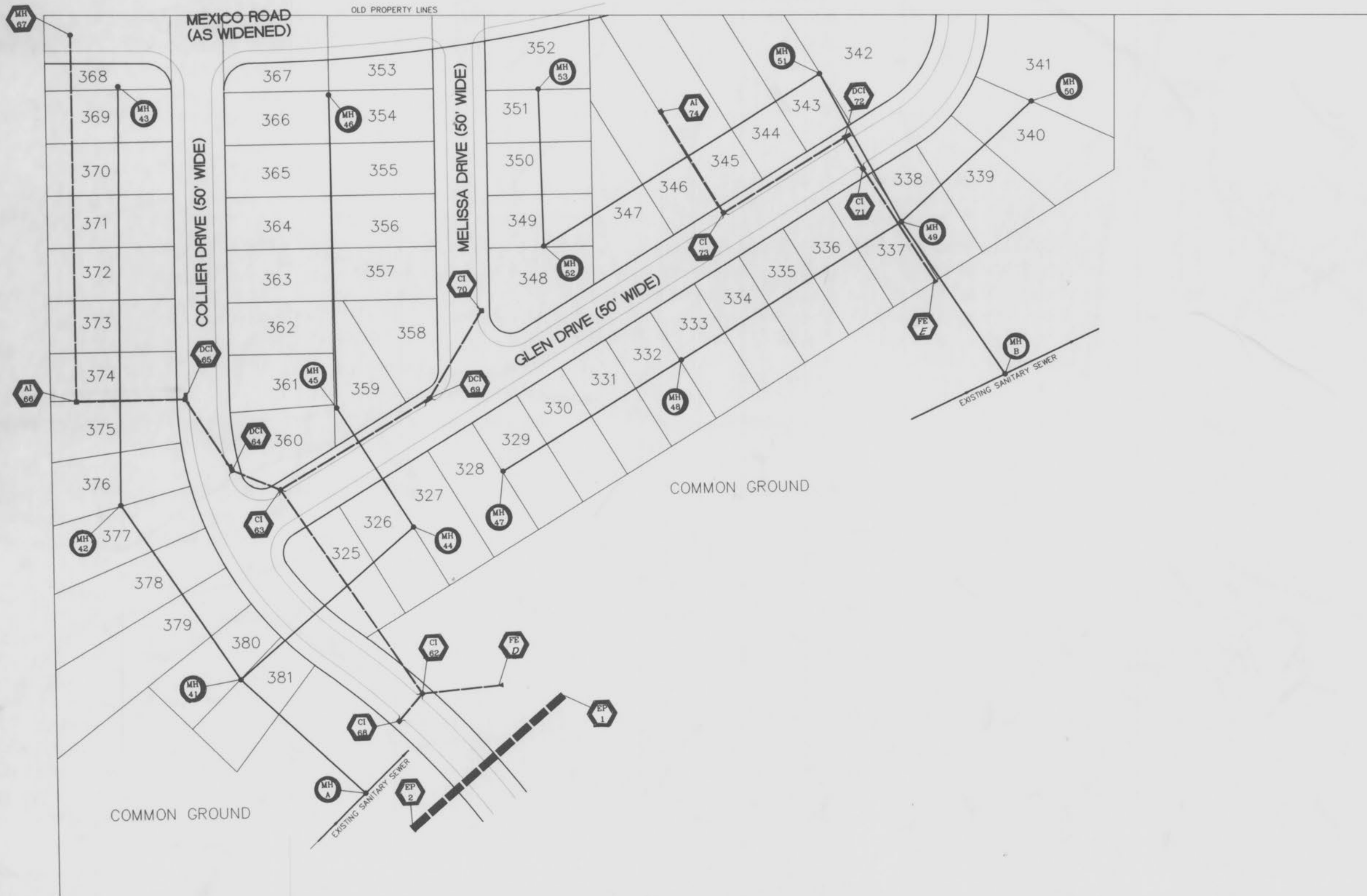

INDEX

- FLAT PLAN - PAGE 1
- SANITARY PROFILES - PAGE 2
- STORM PROFILES - PAGE 3

SANITARY AND STORM SEWER
AS BUILTS ARE AS SHOWN ON
THE PROFILE SHEETS.

REVISED -		SHEET 1 OF 3
	ST. CHARLES ENGINEERING & SURVEYING 801 S. FIFTH STREET, SUITE 202 ST. CHARLES, MO 63301 TEL.(314) 947-0607 FAX.(314) 947-2448	ORDER NO. 96-1829-01 DATE 11-07-96

*Glengate Estates - Plat 4
AS-BUILTS 1/3*

GLENGATE ESTATES
PLAT FOUR
SANITARY SEWER PROFILES

Scale: Horiz. - 1" = 50'
Vert. - 1" = 10'

DATE: _____
BY: _____
REVISED: _____
SURVEY: _____
PLOTTED: _____
NOTE BOOK: _____
AREA: _____
NO. CHECKED: _____

DATE: _____
BY: _____
REVISED: _____
SURVEY: _____
PLOTTED: _____
NOTE BOOK: _____
AREA: _____
NO. CHECKED: _____

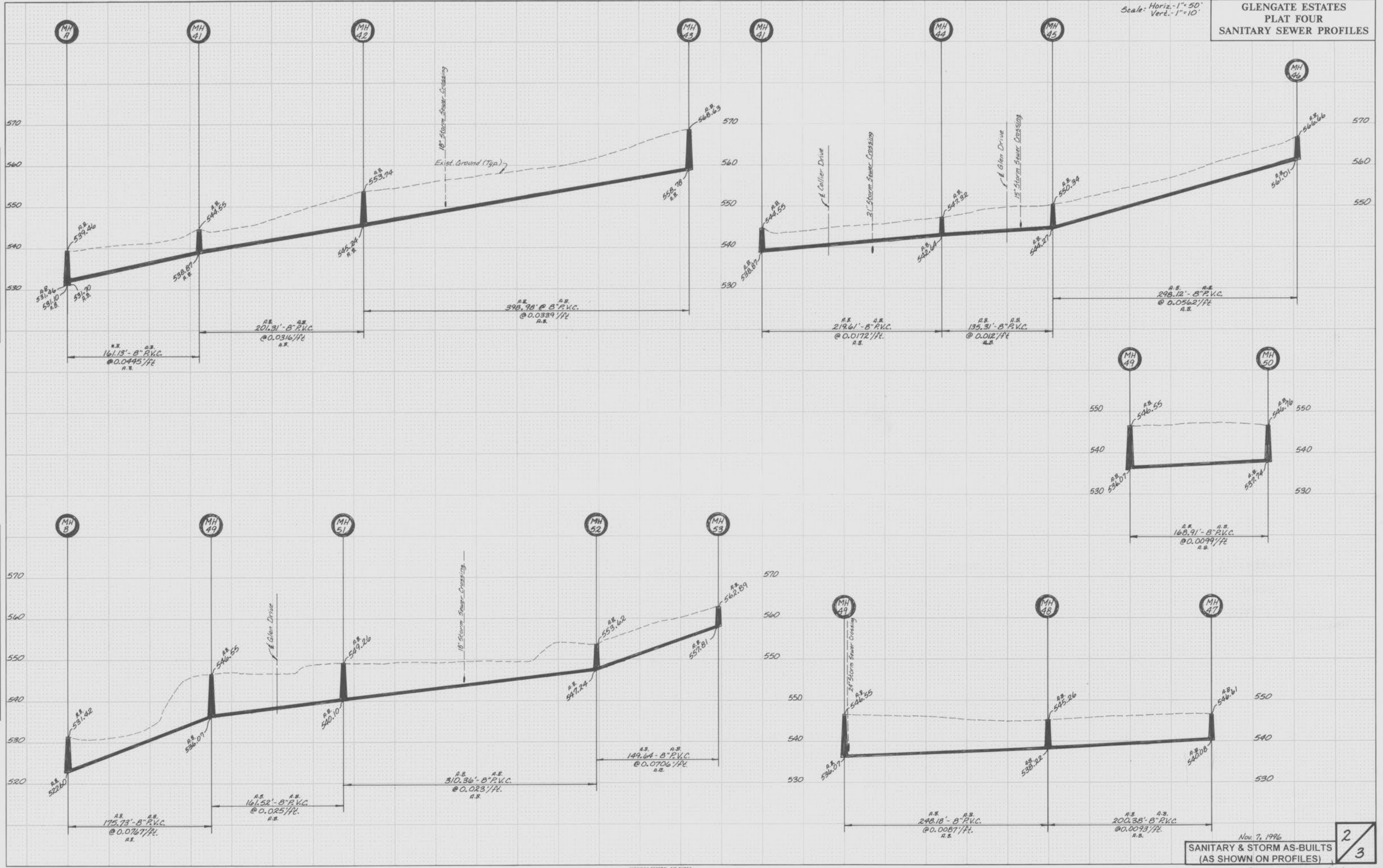

Nov 7, 1996
SANITARY & STORM AS-BUILTS
(AS SHOWN ON PROFILES)

2
3

Glengate Estates - Plat 4
AS-BUILTS

GLENGATE ESTATES
PLAT FOUR
STORM SEWER PROFILES

Scale: Horiz. 1"=50'
Vert. 1"=10'

FINAL SURVEY
BY: _____
DATE: _____
NO. _____
SURVEYED: _____
PLOTTED: _____
NOTE BOOK: _____
AREAS CHECKED: _____

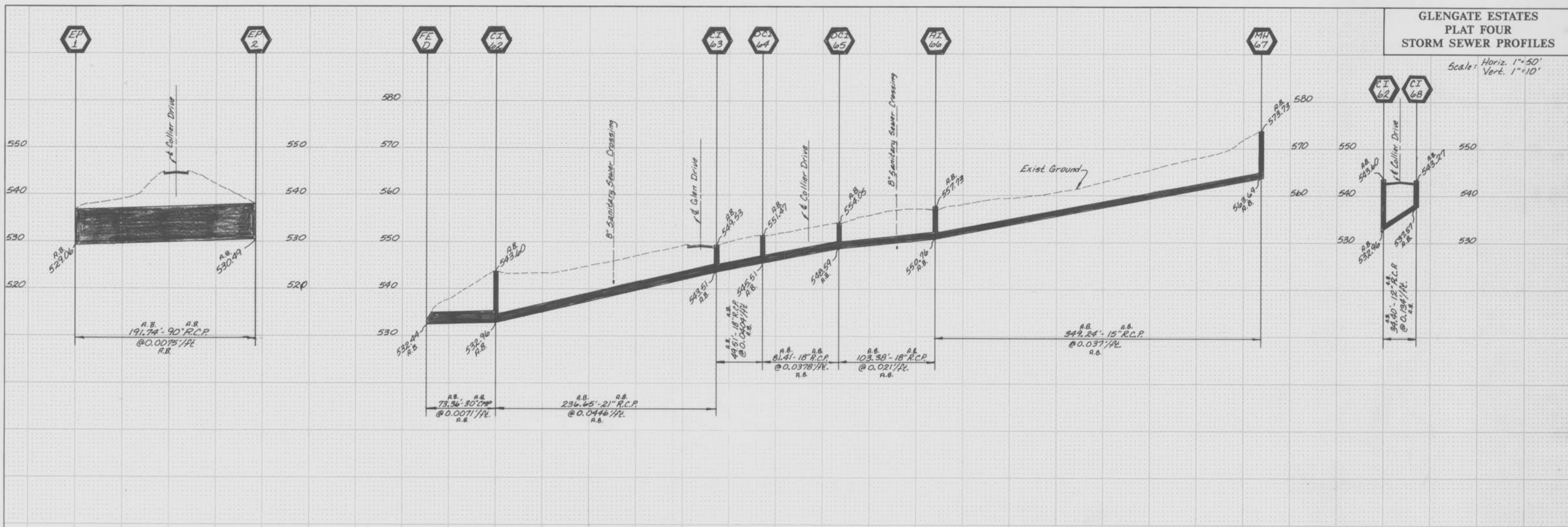

ORIGINAL SURVEY
BY: _____
DATE: _____
NO. _____
SURVEYED: _____
PLOTTED: _____
NOTE BOOK: _____
AREAS CHECKED: _____

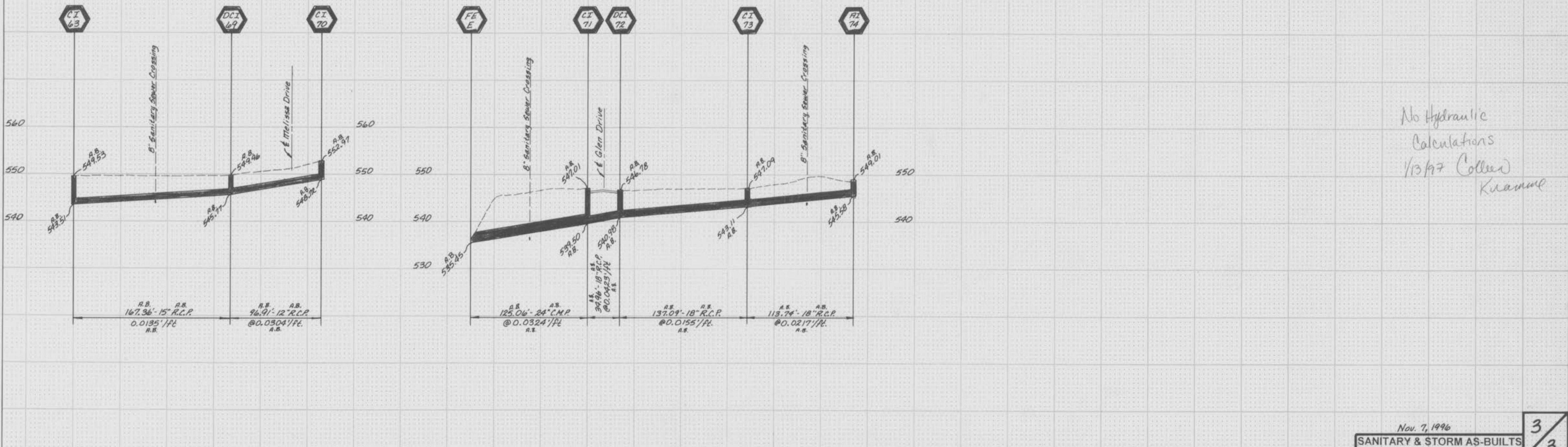

No Hydraulic
Calculations
1/3/97 Collier
Kuanne