

AS-BUILTS GOOD SHEPHERD LUTHERAN CHURCH DAY CARE ADDITION

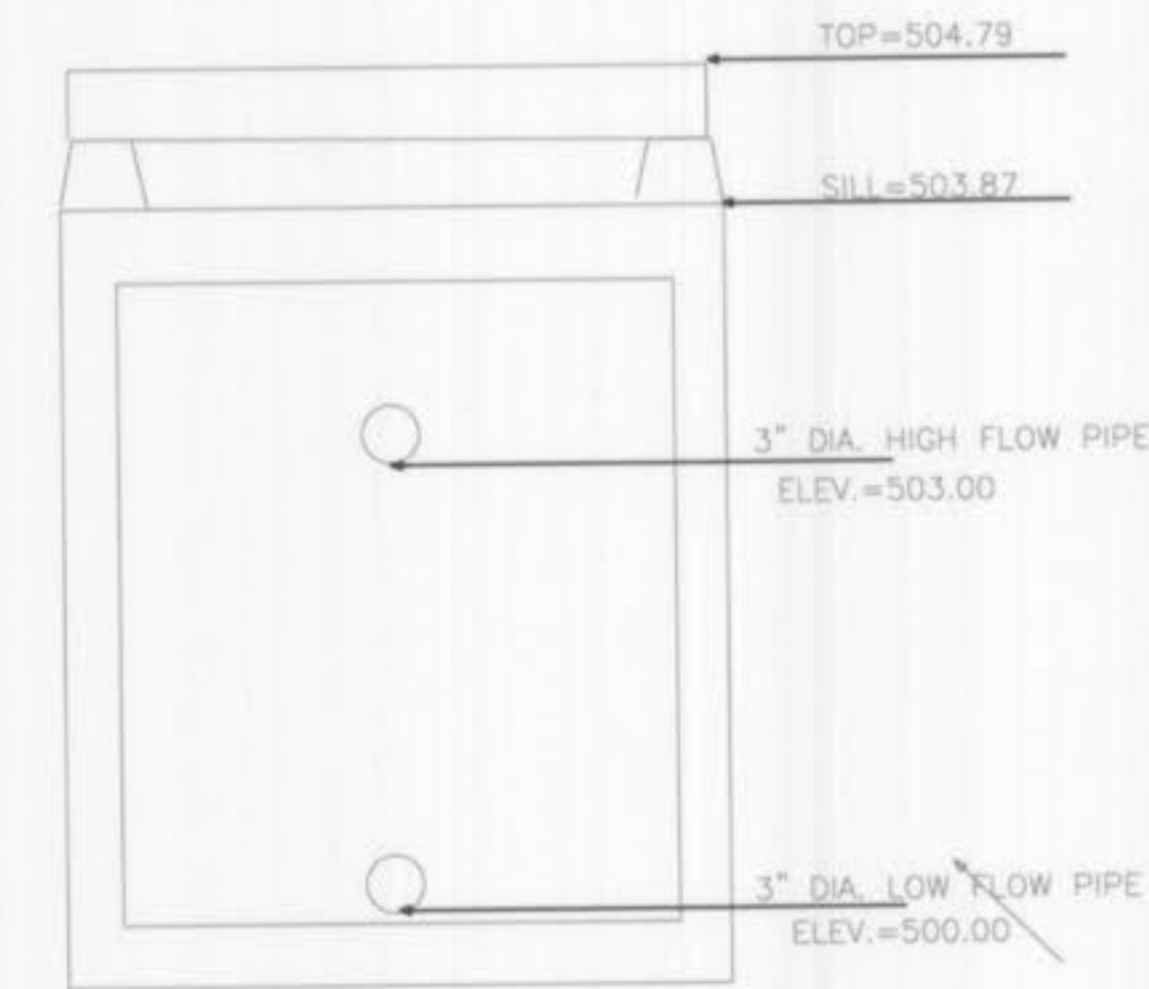
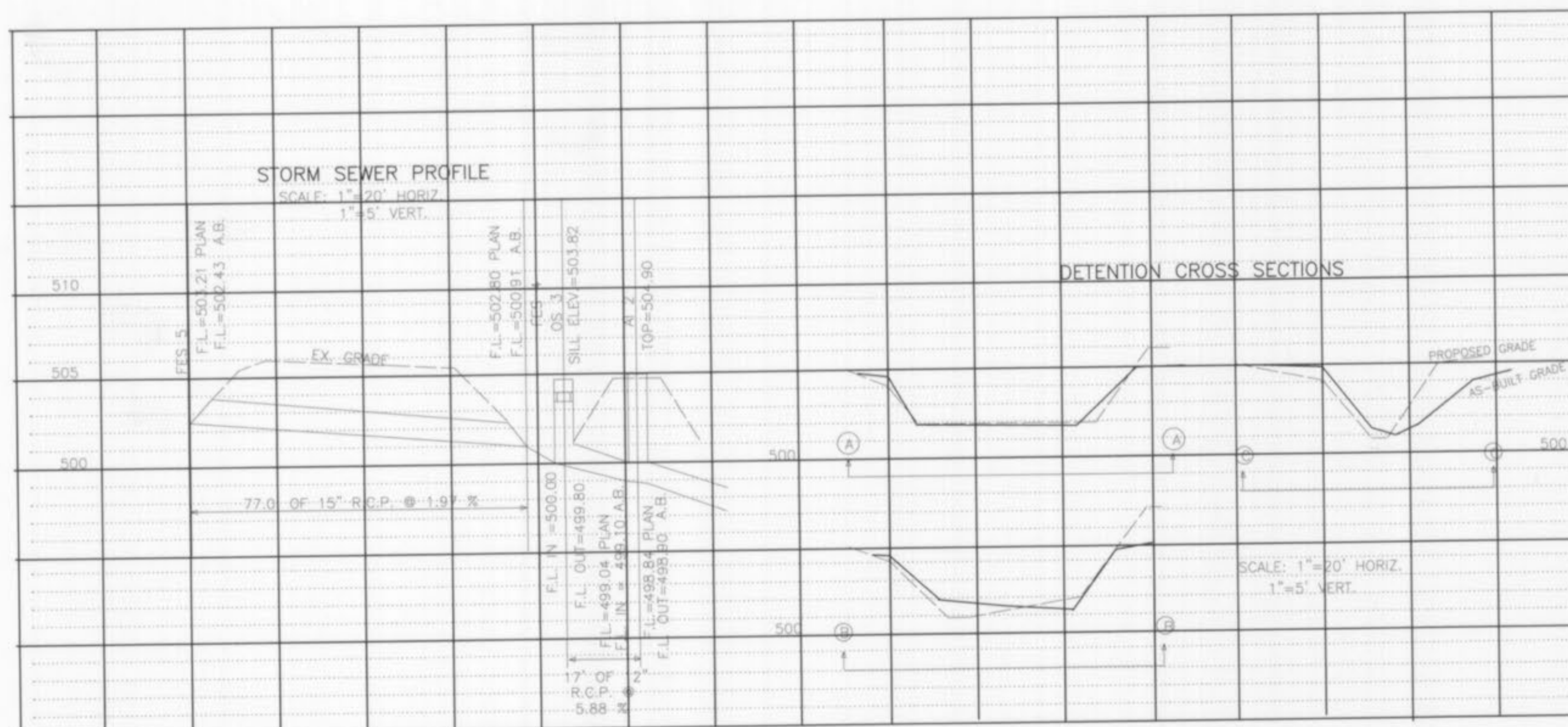
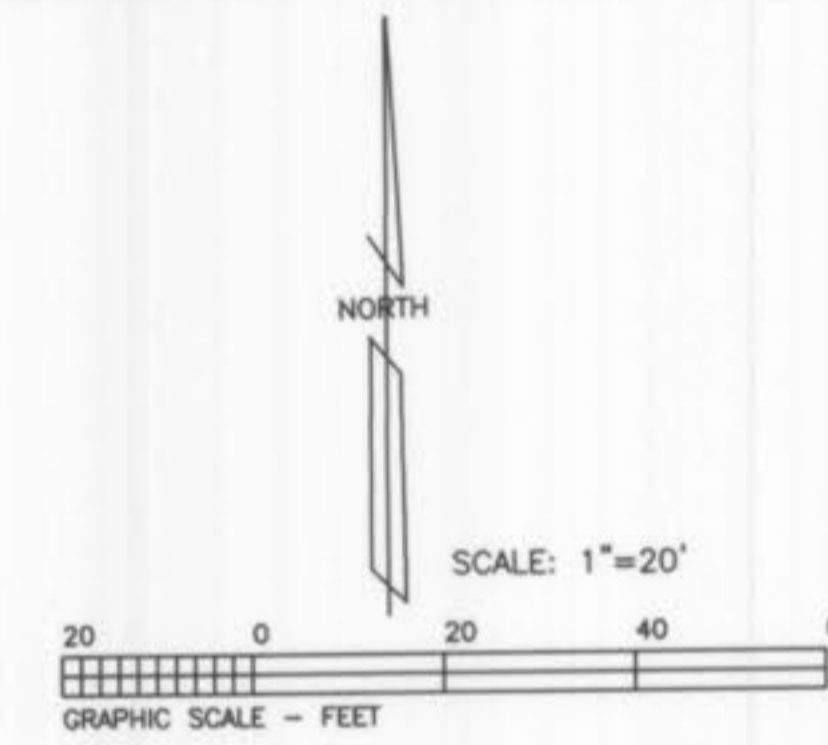
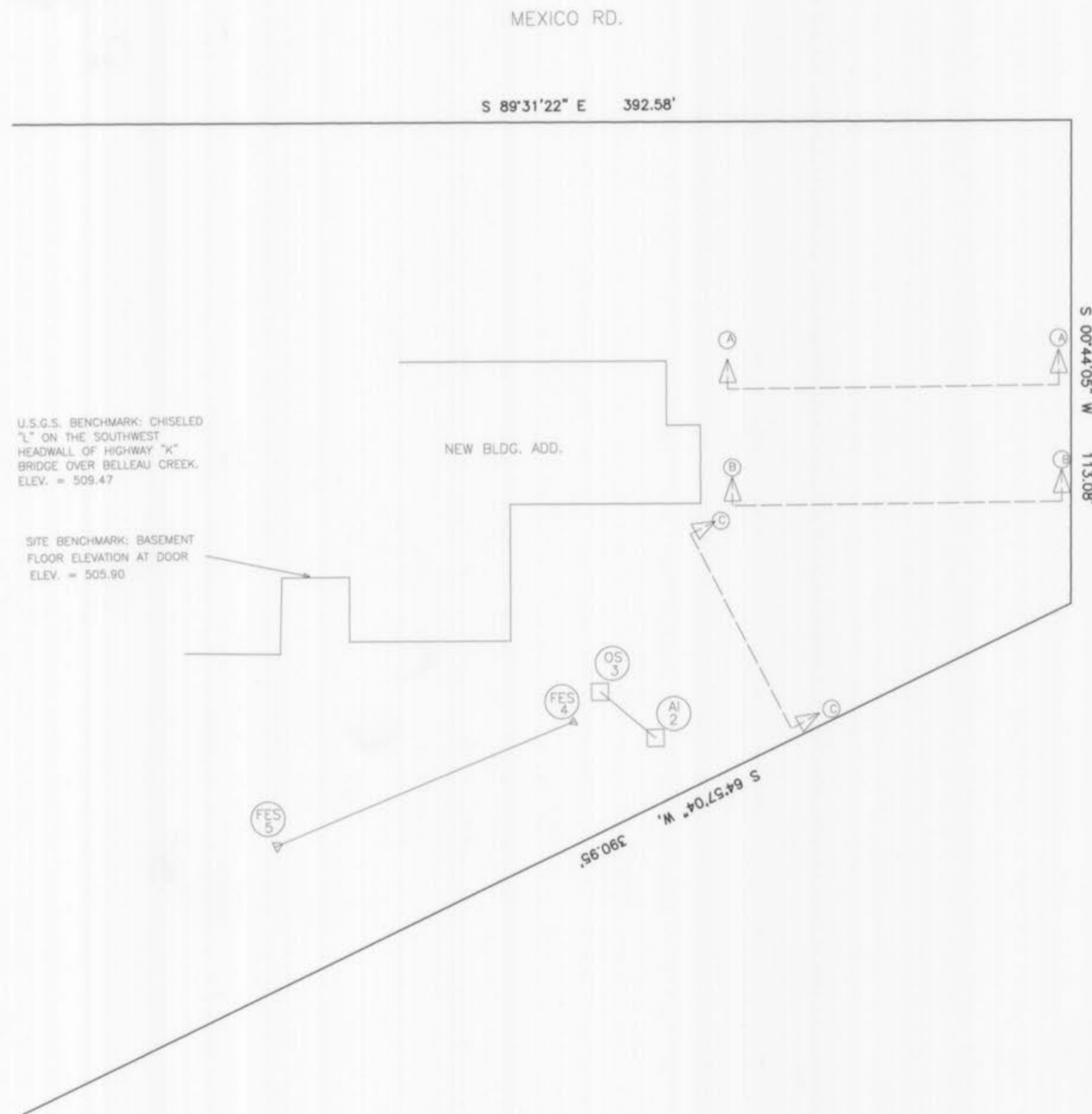

OUTFALL STRUCTURE

RECEIVED
OCT 20 2006

ENGINEERING DEPARTMENT



10-17-06

Landmark Surveying & Engineering, Inc. 802 E. Main St., Wentzville, Mo., 63385 636-332-9190 327-5853 Troy: 528-5452 Fax: 332-9285			
GOOD SHEPHERD LUTHERAN CHURCH			
drwn: DWW	chd:	rev: DWW	job no:
date: 9-21-06	date:	date: 10-16-06	
AS-BUILTS			