

SEWER, & WATER AS-BUILTS
HAWK RUN VILLAGE
PLAT BOOK 35, PAGE 274
 PART OF U.S. SURVEY NO. 1669 AND
 PART OF SECTION 11 AND 12
 TOWNSHIP 46 NORTH, RANGE 2 EAST
 CITY OF O'FALLON, MISSOURI

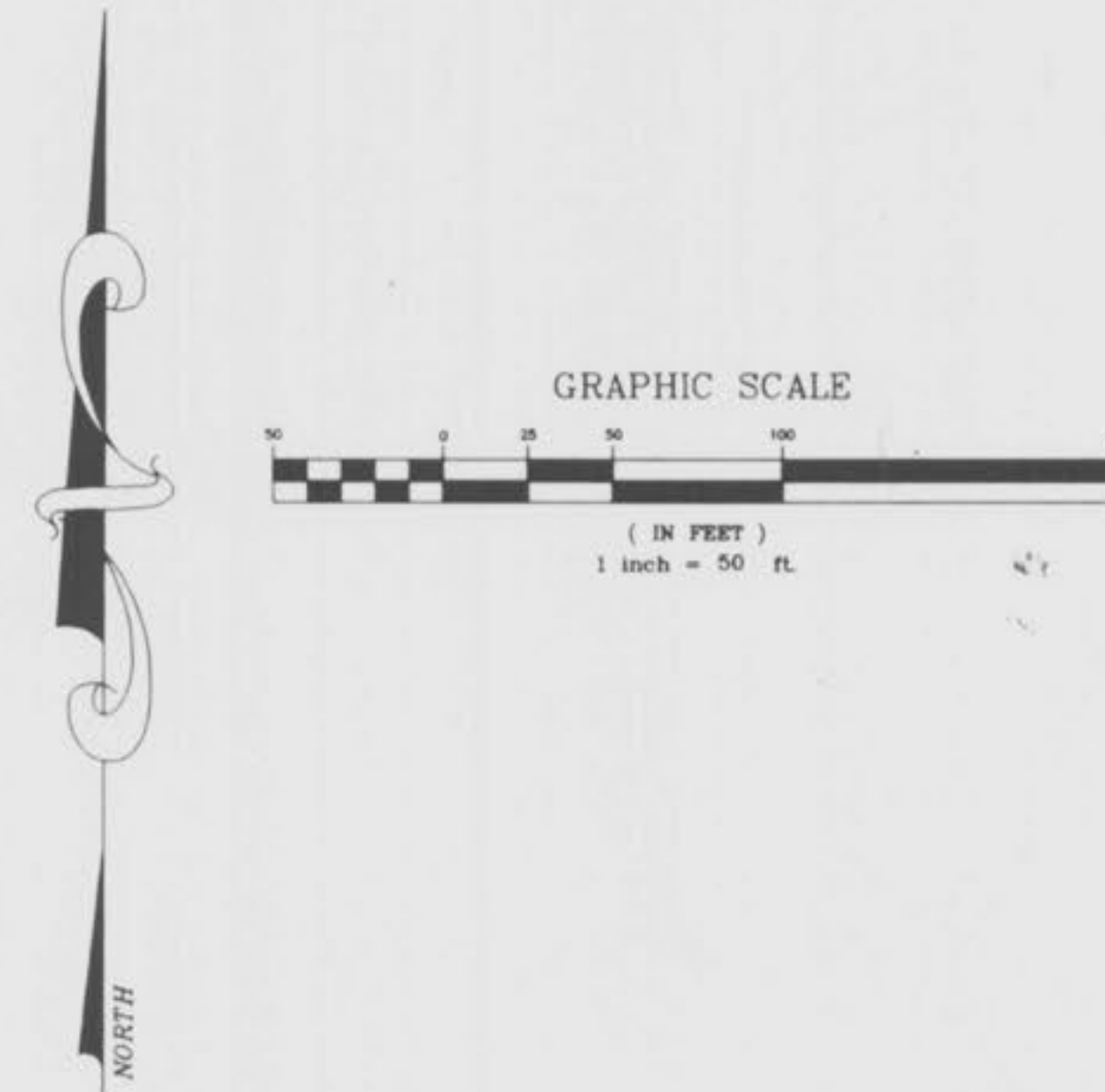

LOCATION MAP
 NOT TO SCALE

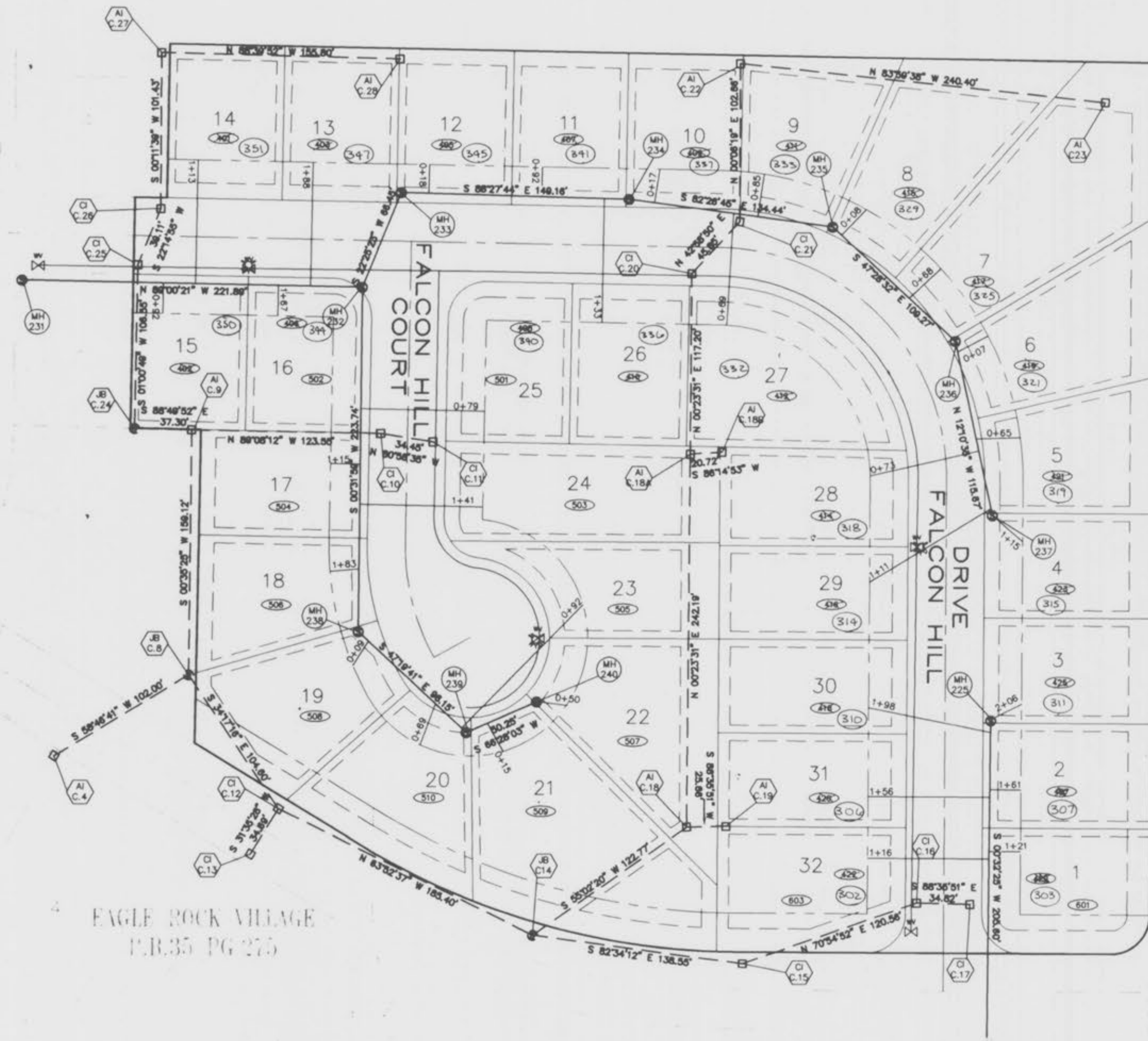

THIS IS TO CERTIFY THAT DURING THE MONTH OF JUNE, 1999, BY ORDER OF MCBRIDE INC. EXECUTED AN AS-BUILT SURVEY OF THE EXISTING SANITARY AND STORM SEWERS, AND WATER FOR HAWK RUN VILLAGE A SUBDIVISION ACCORDING TO THE PLAT THEREOF RECORDED IN PLAT BOOK 35 PAGE 274 OF THE ST. CHARLES COUNTY RECORDS. THE SANITARY LATERALS WERE BUILT PER PLAN AS SUPPLIED TO BAX ENGINEERING BY THE CONTRACTOR, THEREFORE THEIR LOCATION IS ASSUMED APPROXIMATE. ALL SEWERS SHOWN LIE WITHIN THE EASEMENTS AS SHOWN ON SAID SUBDIVISION PLAT UNLESS OTHERWISE NOTED. THE RESULTS OF THIS AS-BUILT SURVEY ARE SHOWN ON THIS PLAT TO THE BEST OF MY KNOWLEDGE AND BELIEF.

DARREL R. OAKLEY
 LICENSED SURVEYOR
 MISSOURI
 BAX ENGINEERING CO., INC.
 DARREL R. OAKLEY
 MISSOURI REG. L.S. #2265

SHEET 1 COVER SHEET/PLAT PLAN
 SHEET 2 SANITARY PROFILES
 SHEET 3-4 STORM PROFILES

PREPARED FOR:
 WINGHAVEN RESIDENTIAL, L.L.C. by
 MCBRIDE and SON HOMES, INC.
 1 MCBRIDE and SON CORPORATE CENTER DRIVE
 CHAESTERFIELD, MISSOURI 63005
 (314) 537-2000

DISCLAIMER OF RESPONSIBILITY
 I hereby certify that the documents herein
 to be authorized by my seal and are limited to
 this work, and I hereby disclaim any responsi-
 bility for all other drawings, specifications,
 estimates, reports or other documents or
 instruments relating to or intended to be used
 in any part or parts of the construction or
 engineering project or survey.

DARREL R. OAKLEY
 LICENSED SURVEYOR
 MISSOURI
 LS-2265
 5-11-05

REVISIONS

| NO. | DATE | DESCRIPTION |
|-----|------|-------------|
| | | |
| | | |
| | | |
| | | |

BAX
 ENGINEERING
 PLANNING
 SURVEYING
 1662 South Cloverleaf Drive
 St. Peters, MO. 63376-6445
 314-928-5652
 FAX 928-1918

6-29-99
 DATE
 97-8470A
 PROJECT NUMBER
 1 OF 4
 SHEET OF
 8470A-ASB-HR.dwg
 FILE NAME
 DWM RIF
 DRAWN CHECKED

Hawk Run

\\bax\drive\DWG\8600P\US\8470A-ASB-HR.dwg F:\ Aug 20 09:52:08 1999 STATION18

SHEET 4 OF 4 REVISED 5-14-01 TO ADD
 AI C18A AND AI C18B

REDWING VILLAGE
 P.R.35 PG.270

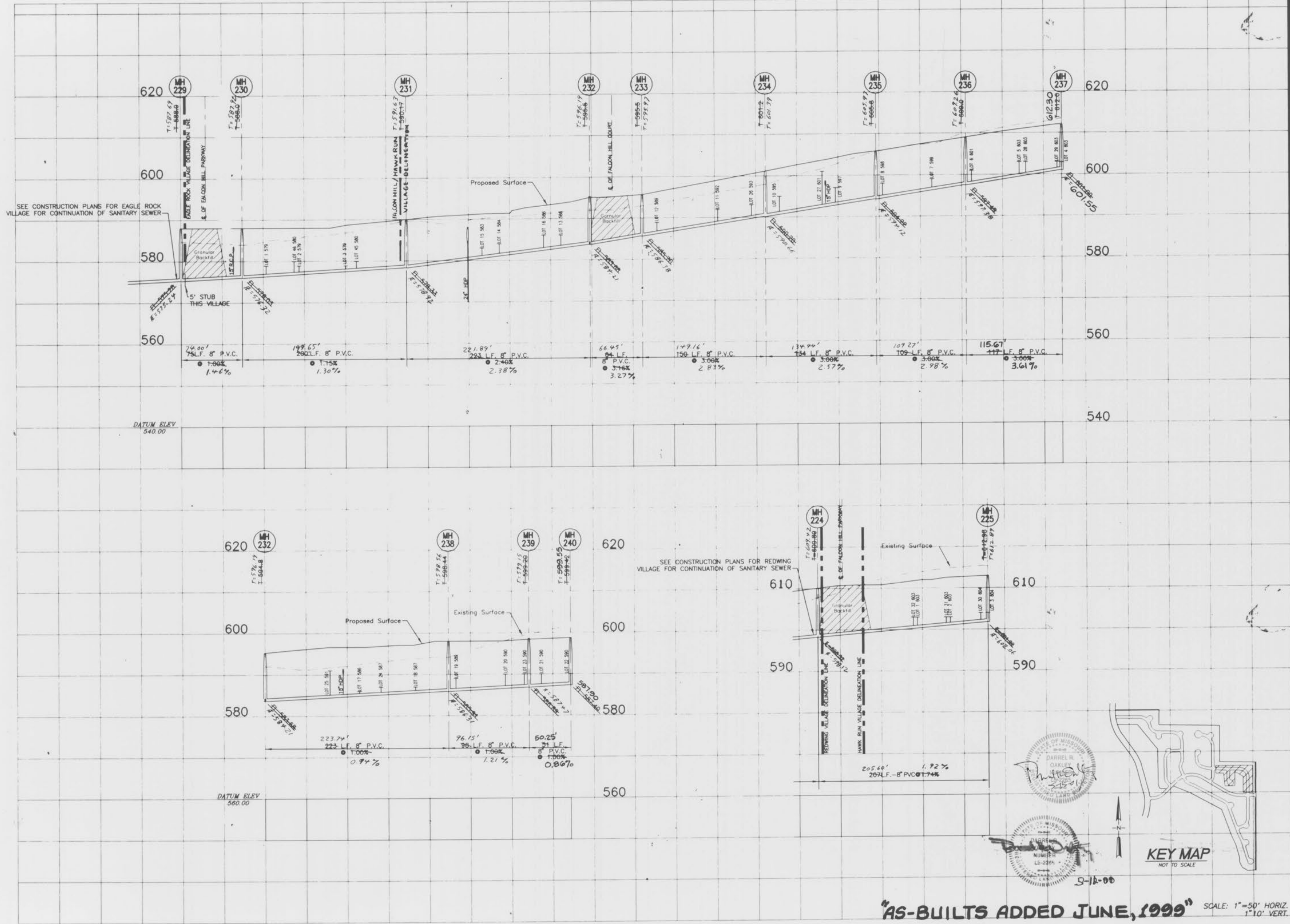

WINGHAVEN PHASE I
IMPROVEMENT PLANS FOR
HAWK RUN VILLAGE
PART OF U.S. SURVEY NO. 1669
AND PART OF SECTIONS 11 & 12
TOWNSHIP 46 NORTH, RANGE 2 EAST
CITY OF O'FALLON, MISSOURI

Kuhlmann
Design
Group, Inc.
15 E. Washington
Belleville, IL 62220-1421
Tel: (618) 234-8898
Belleville, Illinois
St. Louis, Missouri
St. Charles, Missouri



DISCLAIMER OF RESPONSIBILITY
I hereby certify that the documents intended to be authorized by my seal are limited to the sheet, and I hereby disclaim any responsibility for all other drawings, specifications, estimates, reports or other documents or instruments relating to or intended to be used for any part or parts of the architecture or engineering project or survey.

| NO. | DATE | PER |
|-----|----------|------------|
| 1 | 06/18/98 | PER DCSD |
| 2 | 06/29/98 | PER DCSD |
| 3 | 07/10/98 | PER DCSD |
| 4 | 08/12/98 | SEW. SLEV. |

| | |
|-----------------------|----------------------|
| PROJECT NO. 970231 | CONTRACT NO. 0002 |
| DRAWN BSM | CHECKED DLK |
| DATE 05/15/98 | |

HAWK RUN
SANITARY SEWER
PROFILES
SHEET 2 OF 4

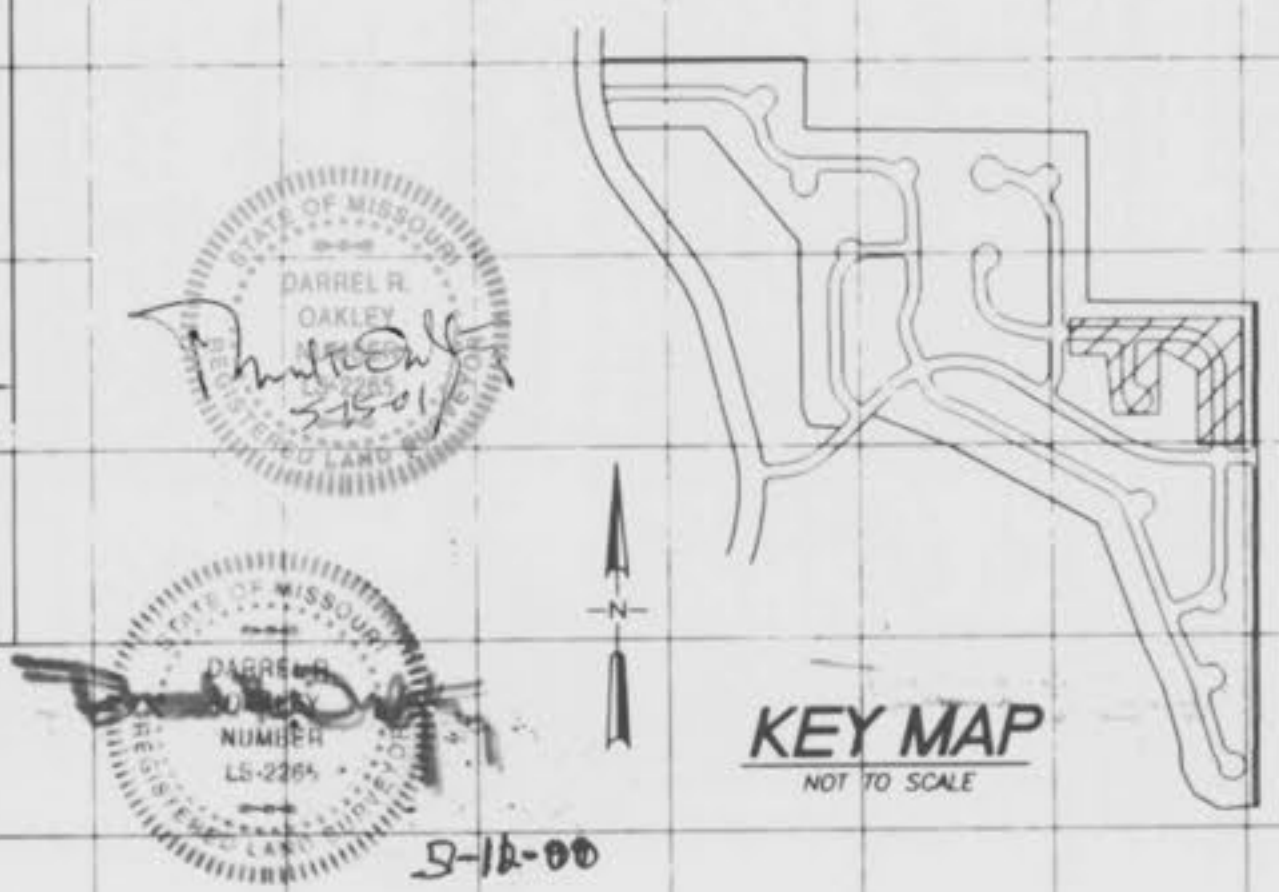

"AS-BUILTS ADDED JUNE, 1999" SCALE: 1"=50' HORIZ.
1"=10' VERT.

J:\970231\0001\MSB\118 PHASE I\HAWK RUN\152.DWG Thu Jul 02 14:11:00 1998 Plotted By: BSM

WINGHAVEN PHASE I
IMPROVEMENT PLANS FOR
HAWK RUN VILLAGE

PART OF U.S. SURVEY NO. 1669
AND PART OF SECTIONS 11 & 12
TOWNSHIP 46 NORTH, RANGE 2 EAST
CITY OF O'FALLON, MISSOURI

Kuhlmann
Design
Group, Inc.
#6 Westbury Drive
St. Charles, Missouri 63301
Tel: (314) 946-5566
Dr. Lewis, Missouri
Mr. Buehler, Illinois
Mr. Chiswick, Missouri



DISCLAIMER OF RESPONSIBILITY
I hereby specify that the documents intended to be distributed by my seal are limited to this sheet, and I hereby disclaim any responsibility for all other drawings, specifications, reports or other documents or instruments relating to or intended to be used for any part or parts of the architectural or engineering project or survey.

| NO. | DATE |
|-----|----------|
| 1 | 06/18/98 |
| 2 | 06/29/98 |
| 3 | 07/16/98 |

PER O'FALLON

| PROJECT NO. | CONTRACT NO. |
|-------------|--------------|
| 970231 | 0002 |

DRAWN: FPB CHECKED: SYE

DATE: 05/15/98

HAWK RUN
STORM SEWER
PROFILES

SHEET 3 OF 4

C3.3

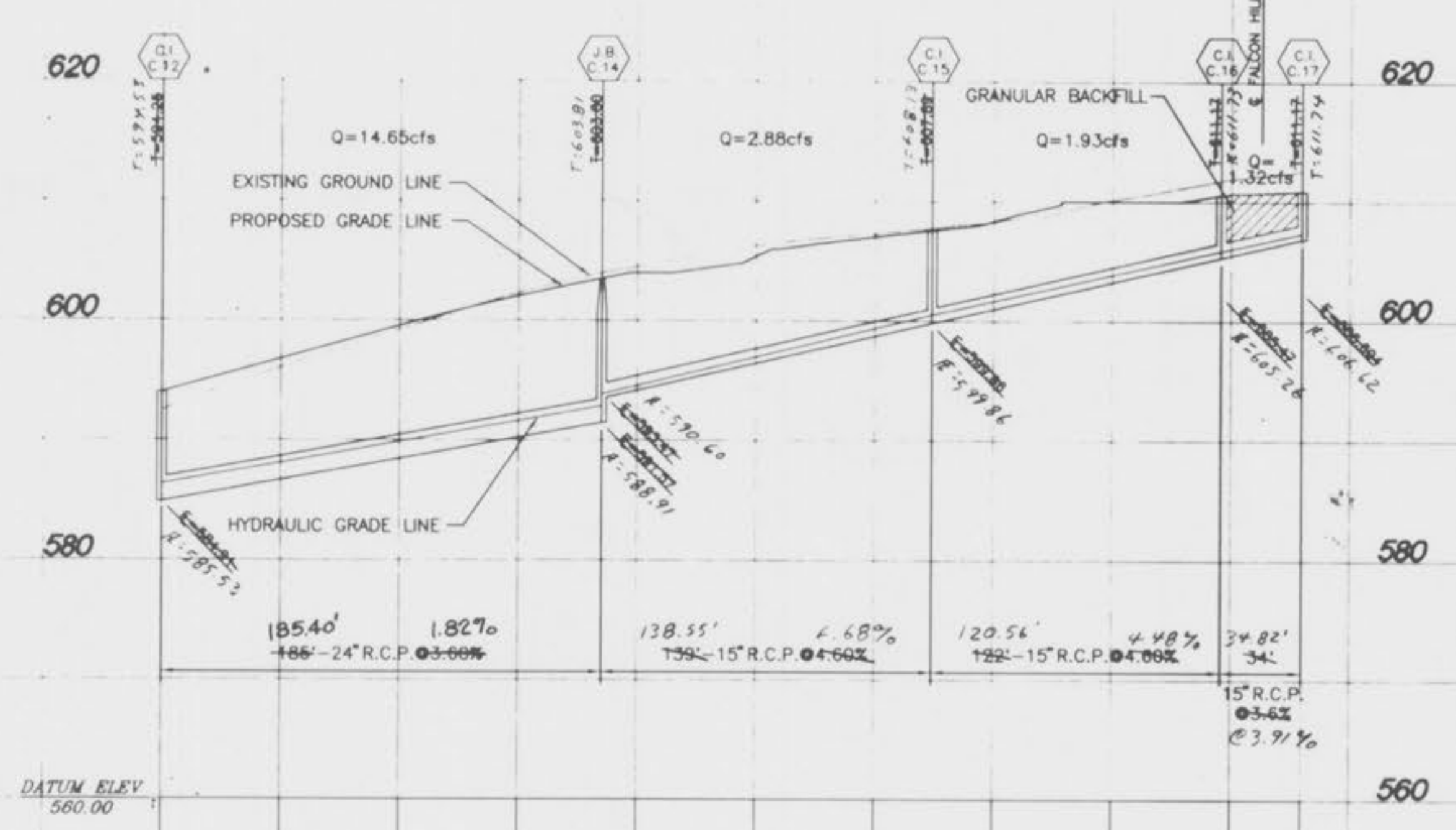
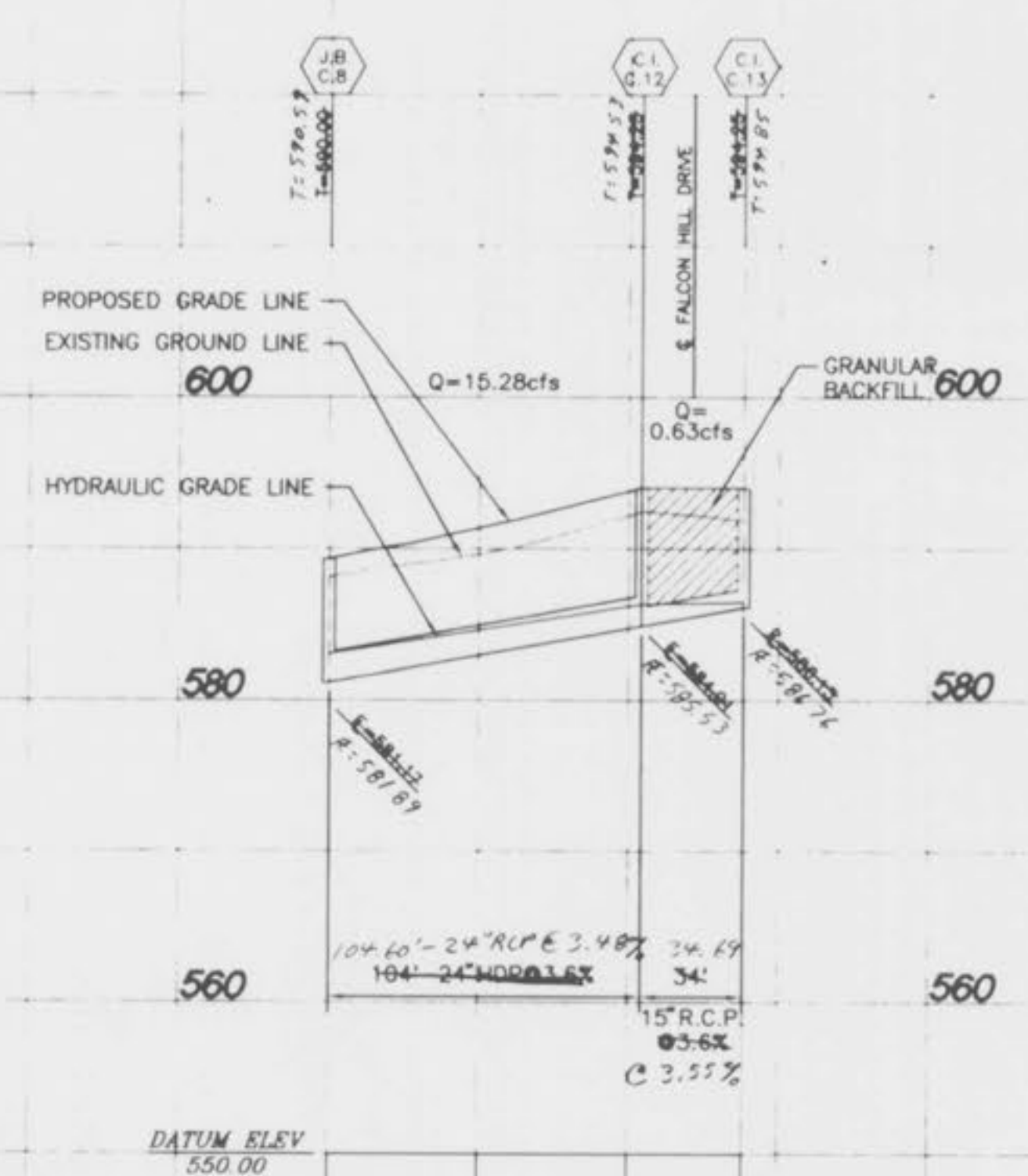
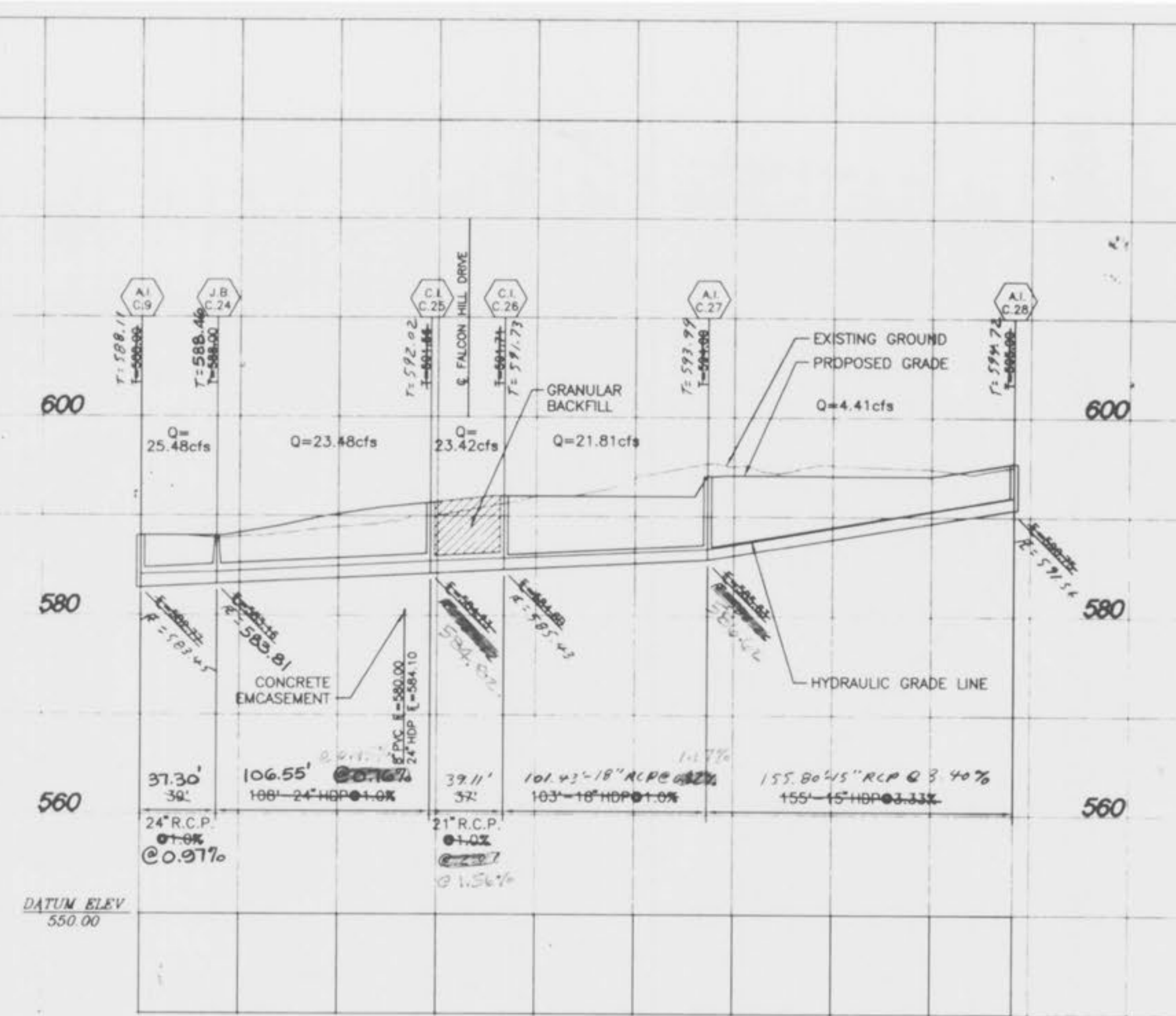
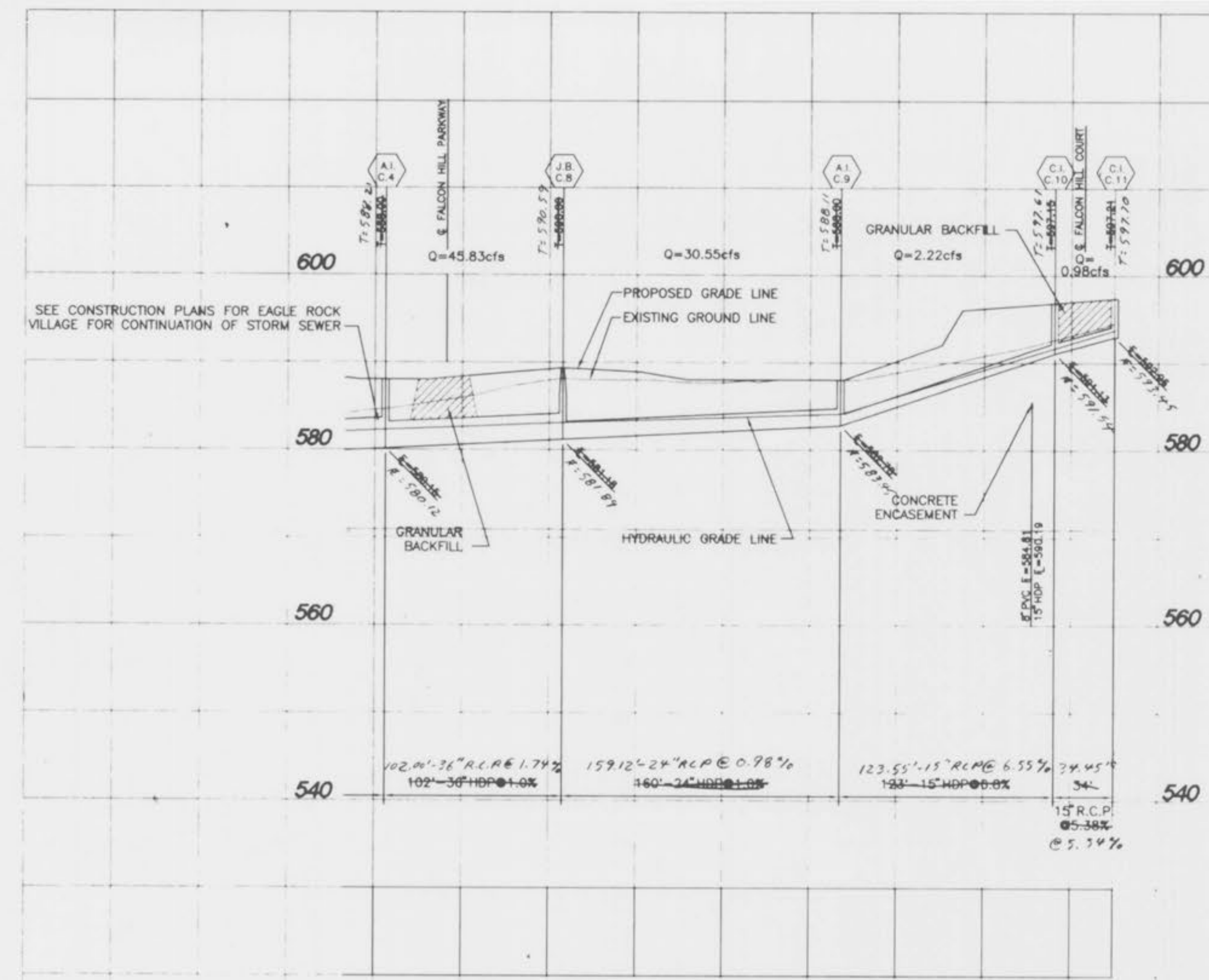

SHEET 3 OF 4 REVISION 8-23-01
STRUCTURES 25, 26, 27
"AS-BUILTS ADDED JUNE, 1999"



SCALE: 1"=50' HORIZ.
1"=10' VERT.

J:\970231\0001\MCB\01\PHASE I\9804.dwg, Jun 12, 1999, 10:41:04 AM, P101160 by TBM/BU

WINGHAVEN PHASE I
IMPROVEMENT PLANS FOR
HAWK RUN VILLAGE
PART OF U.S. SURVEY NO. 1669,
AND PART OF SECTIONS 11 & 12,
TOWNSHIP 46 NORTH, RANGE 2 EAST
CITY OF FALLON, MISSOURI

Kuhlmann
Design
Group, Inc.
46 Weathers Drive
St. Charles, Missouri 63301
Tel: (314) 946-3566

KdG

DISCLAIMER OF RESPONSIBILITY
I hereby specify that the documents intended to be authorized by my seal are limited to the sheet, and I hereby disclaim any responsibility for all other Drawings, Specifications, Estimates, Reports or other documents or instruments relating to or intended to be used for any part or parts of the architectural or engineering project or survey.

| NO. | DATE |
|-------------|--------------|
| 1 | 06/18/98 |
| 1 | 06/29/98 |
| | |
| | |
| | |
| PROJECT NO. | CONTRACT NO. |
| 970231 | 0002 |
| DRAWN | CHECKED |
| FPB | SYE |
| DATE | 05/15/98 |

HAWK RUN
STORM SEWER
PROFILES
SHEET 4 OF 4
C3.4

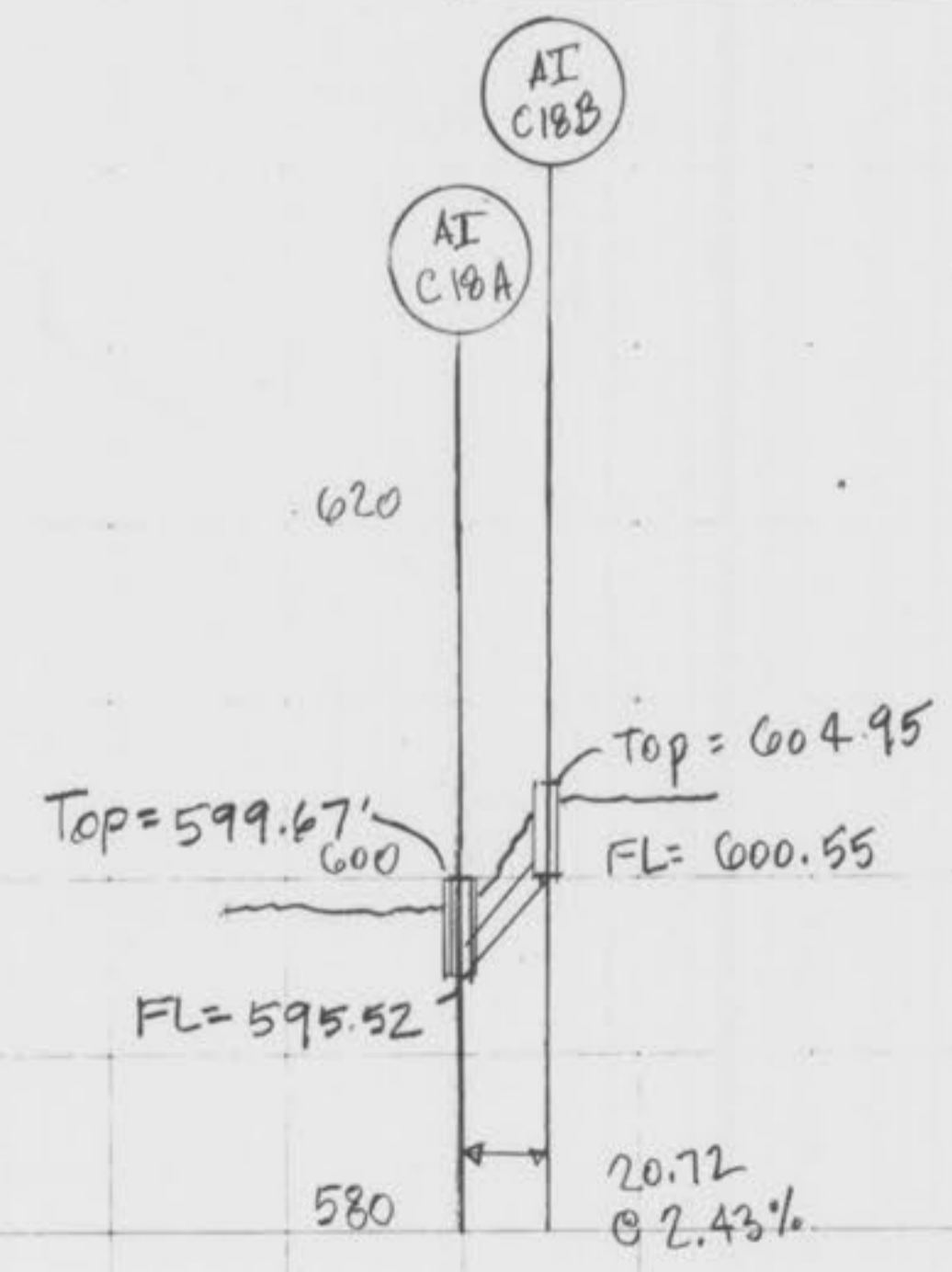
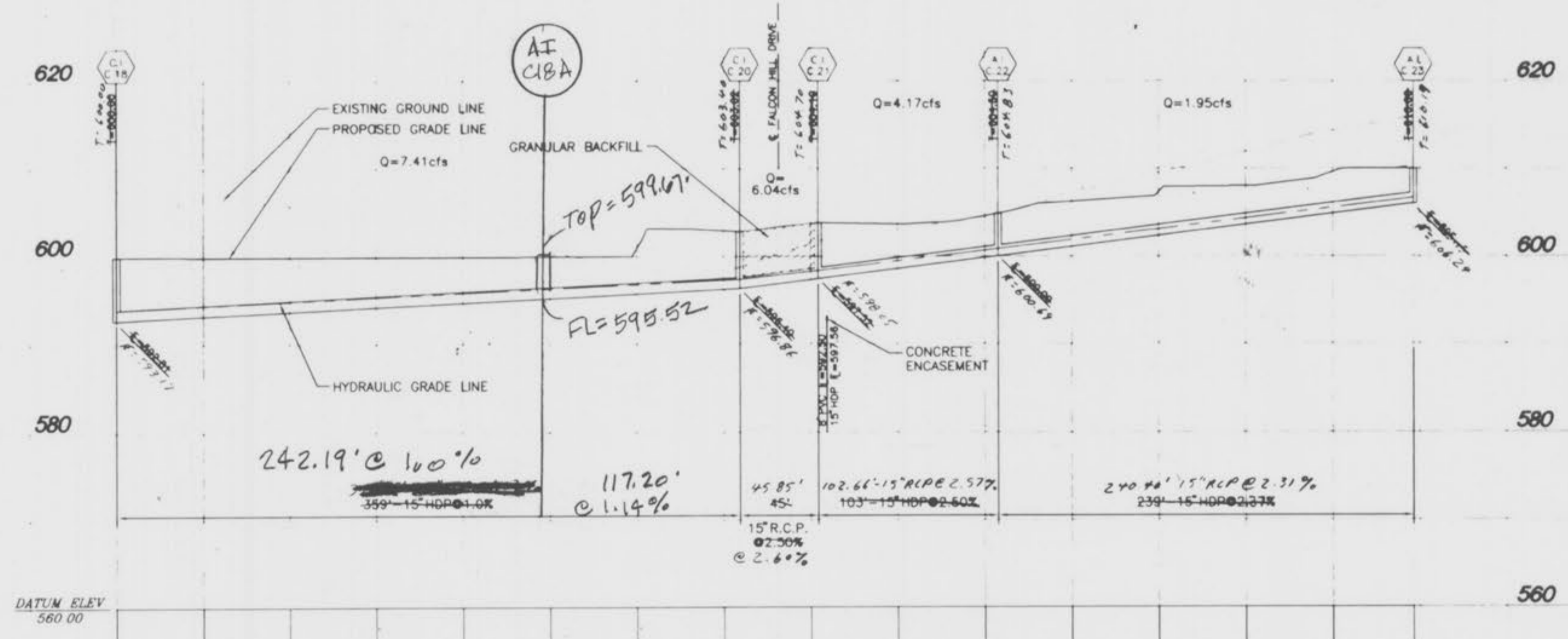
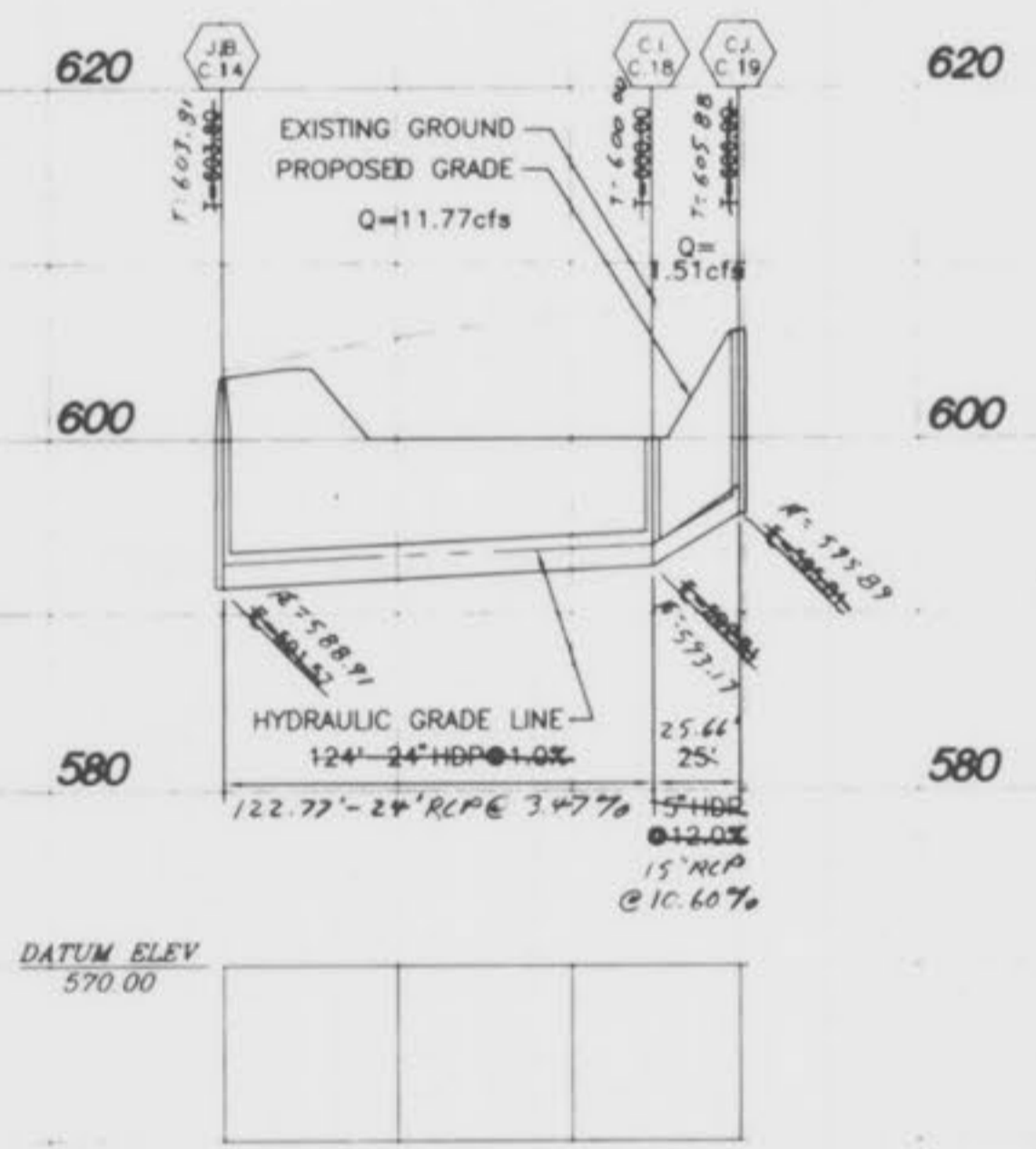

REVISED 5-14-2001

"AS-BUILTS ADDED JUNE, 1999"

SCALE: 1"=50' HORIZ.
1"=10' VERT.