

# SANITARY SEWER AND WATER PLANS HIDDEN MEADOWS

A TRACT OF LAND BEING PART OF THE  
WEST HALF OF THE NORTHWEST QUARTER  
OF SEC.31, TWP. 47 N., RNG. 3 E.,  
ST. CHARLES COUNTY, MISSOURI

## CITY OF O'FALLON GENERAL NOTES

- Gas, water and other underground utilities shall not conflict with the depth or horizontal locations of existing and proposed sanitary and storm sewers, including house laterals.
- Underground utilities have been plotted from available information and, therefore, their locations must be considered approximate only. The verification of the location of all underground utilities, either shown or not shown on these plans, shall be the responsibility of the contractor and shall be located prior to grading or construction of improvements.
- Polyvinyl Chloride (PVC) shall conform to the requirements of ASTM D-3034 Standard Specifications for the PSM Polyvinyl Chloride (PVC) Sewer Pipe and Fittings, SDR-35.
- All storm sewer pipe to be dedicated, regardless of size, shall be reinforced concrete pipe (ASTM C-76, Class II) unless noted otherwise in the plans.
- Corrugated metal pipe shall conform to the standard specifications for corrugated culvert pipe M-36, A.A.S.H.O. See plans for gauge.
- All filled places under buildings, proposed sanitary and storm sewer lines, and/or paved areas including trench backfills shall be compacted to 90% of maximum density as determined by the "Modified A.A.S.H.O. T-180 Compaction Test" (ASTM D-1557) unless otherwise specified by the local governing authority specifications. All tests will be verified by a soils engineer.
- All northern filled places within State, County, or City roads (Highways) shall be compacted to 95% of maximum density as determined by the "Standard Proctor Test A.A.S.H.O. T-99" (ASTM D-698) unless otherwise specified by local governing authority specifications. All tests will be verified by a soils engineer.
- All storm and sanitary trench backfills shall be water jetted. Granular fill will be used under paved areas.
- Easements shall be provided for storm sewers, sanitary sewers, and all utilities on the record plat. See record plat for location and size of easements. This does not apply to house laterals.
- No area shall be cleared without the permission of the developer.
- All grades shall be within 0.2 feet (more or less) of those shown on the grading plan.
- No slope shall be greater than 3:1 and shall be either sodded or seeded and mulched.
- Hazard markers will consist of three (3) standard specification, "Manual on Uniform Traffic Control Devices," and of roadway markers mounted on two (2) pound "U" channel sign post. Each marker shall consist of an eighteen (18) inch diamond reflectorized red panel. The bottom of each panel shall be mounted a minimum of four (4) feet above the elevation of the pavement surface.
- All manhole and curb inlet tops built without elevations furnished by the Engineer will be the responsibility of the sewer contractor. At the time of construction stake-out of the sewer lines, all curb and grate inlets will be face staked. If normal face stakes fall in line with sewer construction, the Engineer will set these stakes on a double offset. It shall be the responsibility of the sewer contractor to preserve all face stakes from destruction.
- All standard street curb inlets to have front of inlet 2 feet behind curb.
- The minimum vertical distance from the low point of the basement to the flowline of a sanitary sewer at the corresponding house connection shall not be less than the diameter of the sanitary sewer plus a vertical distance not less than two and one-half feet (2-1/2').
- Water lines, valves, sleeves, meters and etc., shall meet all specifications and installation requirements of the local governing authority.

- All cast iron pipe for water mains shall conform to A.W.W.A. specification C-108 and/or C-108. The cast iron fittings shall conform to A.W.W.A. specification C-110. All rubber gasket joints for water cast iron pressure pipe and fittings shall conform to A.W.W.A. specification C-111.
- All water hydrants and valves shall be cast iron and installed in accordance with plans and details.
- All sanitary and storm sewers shall meet all specifications and installation requirements of the local governing authority.
- All PVC water pipe shall have a minimum pressure rating of PR-200 or SDR-21.
- All PVC sanitary sewer pipe shall be DR-35 or equal with crushed stone bedding uniformly graded between 1" and 1/4" size. This bedding shall extend from 6" below the pipe to 12" above the top of the pipe.
- All grading on Missouri State Highway Right-of-Way shall be seeder and mulched and all disturbed Right-of-Way markers shall be reset at the completion of grading.
- All streets must meet the specifications and installation requirements of the City of O'Fallon.
- All sanitary manholes top shall be set 0.2' higher than the proposed ground except in pavement areas.
- All sanitary service lines shall have a 6" diameter for Multi-family and a 4" diameter for single-family developments.
- Manhole frame and cover shall be City and Bailey No. 2008 or Neenan R-1736 or Deater 1315 or approved equal.
- A drop of 0.2 feet is required through each sanitary manhole.
- The City of O'Fallon shall be notified at least 48 hours prior to construction of sanitary sewers for coordination and inspection.
- Brick shall not be used on manholes.
- Sewer contractor shall maintain 24" vertical separation between all storm sewers and the sludge force main. Contractor shall be responsible for verifying separation prior to storm sewer installation.
- Waterproofing: Waterproofing will be required on the exterior of all manholes. The bitumen shall consist of two coats of asphalt, coal-tar pitch, or a coating meeting American Society for Testing and Materials (ASTM) D-449. Asphalt shall conform to the requirements of ASTM D-449. Coal-tar pitch shall conform to the requirements of ASTM D-450. Coating shall be 3/16" thick.
- Site served by:  
City of O'Fallon Sewer District  
Union Electric Company  
St. Charles Gas Company  
St. Charles County Water District #2  
GTE Telephone Company  
Fert Zumwalt School District  
O'Fallon Fire Protection District
- Blow-off hydrants and water meters shall not be located in sidewalks or driveways.
- As needed, all fences shall be installed as a protective barrier for trees to remain.

## "AS-BUILTS"

### LOCATION MAP

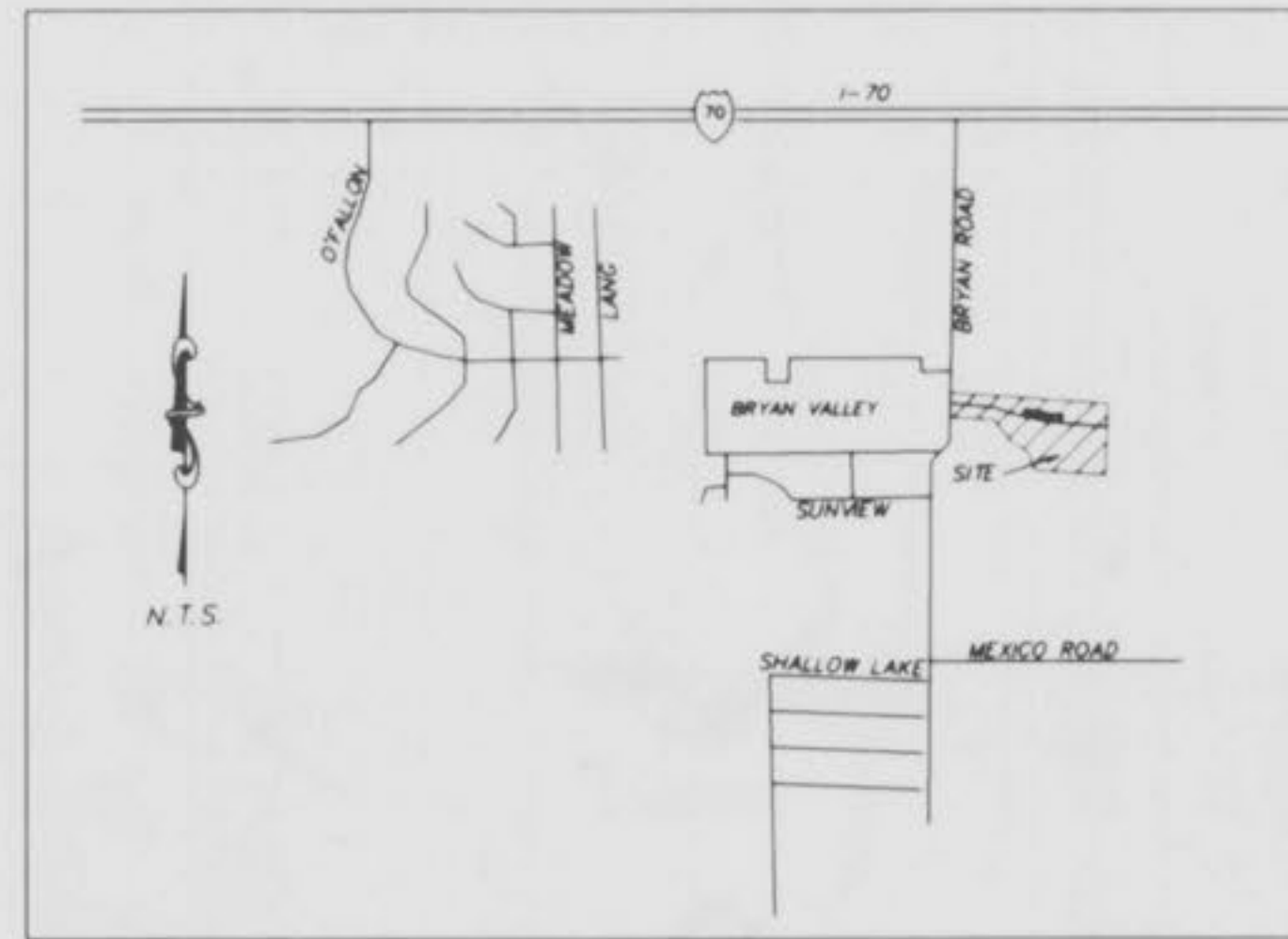

## DRAWING INDEX

Sheet	Description
1	COVER SHEET
2	PLAN AND PROFILES
3-5	CONSTRUCTION DETAILS

## LEGEND

—○— Sanitary Sewer (Proposed)	⊙ Sanitary Structure	R.C.P. Reinforced Concrete Pipe
—○— Sanitary Sewer (Existing)	⊙ Storm Structure	C.M.P. Corrugated Metal Pipe
—■— Storm Sewer (Proposed)	⊙ Test Hole	C.I.P. Cast Iron Pipe
—■— Storm Sewer (Existing)	⊙ Power Pole	P.V.C. Polyvinyl Chloride
—x— Water Line & Size	⊙ Light Standard	V.C.P. Vitrified Clay Pipe
—x— Existing water line	⊙ Double Water Meter Setting	
⊕ Tee & Valve	⊙ Single Water Meter Setting	C.O. Clean Out
⊕ Hydrant	C.I. Curb Inlet	V.T. Vent Trap
⊕ Cap	S.C.I. Skewed Curb Inlet	T.B.R. To Be Removed
18 Lot or Building Number	D.C.I. Double Curb Inlet	T.B.R. To Be Removed & Relocated
—x— Existing Fence Line	G.I. Grate Inlet	T.B.P. To Be Protected
⊕ Existing Tree Line	A.I. Area Inlet	T.B.A. To Be Abandoned
⊕ Street Sign	D.A.I. Double Area Inlet	B.C. Base Of Curb
⊕ Existing Contour	C.C. Concrete Collar	T.C. Top Of Curb
⊕ Proposed Contour	F.E. Flared End Section	T.W. Top Of Wall
⊕ Grouted Rip-Rap	E.P. End Pipe	B.W. Base Of Wall
⊕ End of Lateral	E.D. Energy Dissipator	(TYP) Typical
⊕ Asphalt Pavement	M.H. Manhole	U.N.O. Unless Noted Otherwise
⊕ Concrete Pavement	C.P. Concrete Pipe	U.I.P. Use in Place

### SITE BENCHMARK

T.B.M. [3] 16 PENNY NAILS IN POWER POLE  
SOUTH SIDE OF CUL-DE-SAC- ON  
PEDROTTI LANE.  
ELEV. 575.41

### REVISIONS

1-22-96 1. Revised Sht. 2 per City of O'Fallon  
3-5-96 2. Revised Sht. 2 Inside Drop MH's

This is to certify to City of O'Fallon  
that these "As-Built" Sanitary plans are  
based on actual field surveys conducted  
during May, 1996 and the results are  
shown here on.

by Pickett Ray & Silver

Deimar F. Vincent  
MO R.L.S. No. 1869  
6-12-96  
Date

ENGINEERS AUTHENTICATION  
The responsibility for professional engineering liability on this  
project is hereby limited to the set of plans substantiated by the  
seal, signature and date hereunder attached. Responsibility is  
disclaimed for all other engineering plans created on the project  
and specifically excludes reasons other than those stated  
hereunder.

PICKETT, RAY & SILVER, INC.



### DEVELOPER

SANITARY SEWERS  
HIDDEN MEADOWS HOMEOWNERS  
C/O BILL YATES, #9 PEDROTTI LANE  
O'FALLON, MO. 63366  
978-4406

WATER LINE  
GLEN EAGLE ASSOCIATES  
13100 MANCHESTER ROAD SUITE G-55  
ST. LOUIS, MISSOURI 63131  
965-8000

### 6-12-96 "AS-BUILTS"

© Copyright 1995 by Pickett, Ray & Silver Inc.

CONFIDENTIAL PROPRIETARY MATERIAL  
The use, reproduction and sales rights of this  
drawing are reserved by Pickett, Ray & Silver Inc.

DRAWN	GM	DATE	12-27-95
CHECKED	JK	DATE	12-27-95
FIELD BOOK	598	PROJECT #	95-175
		JOB ORDER #	34089

# PICKETT RAY & SILVER

Civil Engineers  
Planners  
Land Surveyors

333 Mid Rivers Mall Dr.  
St. Peters, MO 63376  
397-1211 FAX 397-1104

Hidden Meadows As-Built (Water + Sewer) 1/2



**HIDDEN MEADOWS  
SANITARY SEWER PLAN AND PROFILE  
WATER LINE EXTENSION**

DEC.1995 95-175  
REVISED 1/22/96 PER CITY OF O'FALLON COMMENTS  
REVISED 3/05/96 EXISTING MH INSIDE DROPS  
REVISED 3/28/96 NO DROP @ MH2 & LOWERED  
RUN MH 1-24 TO MH 1-24B  
6-12-96 **As-Built**

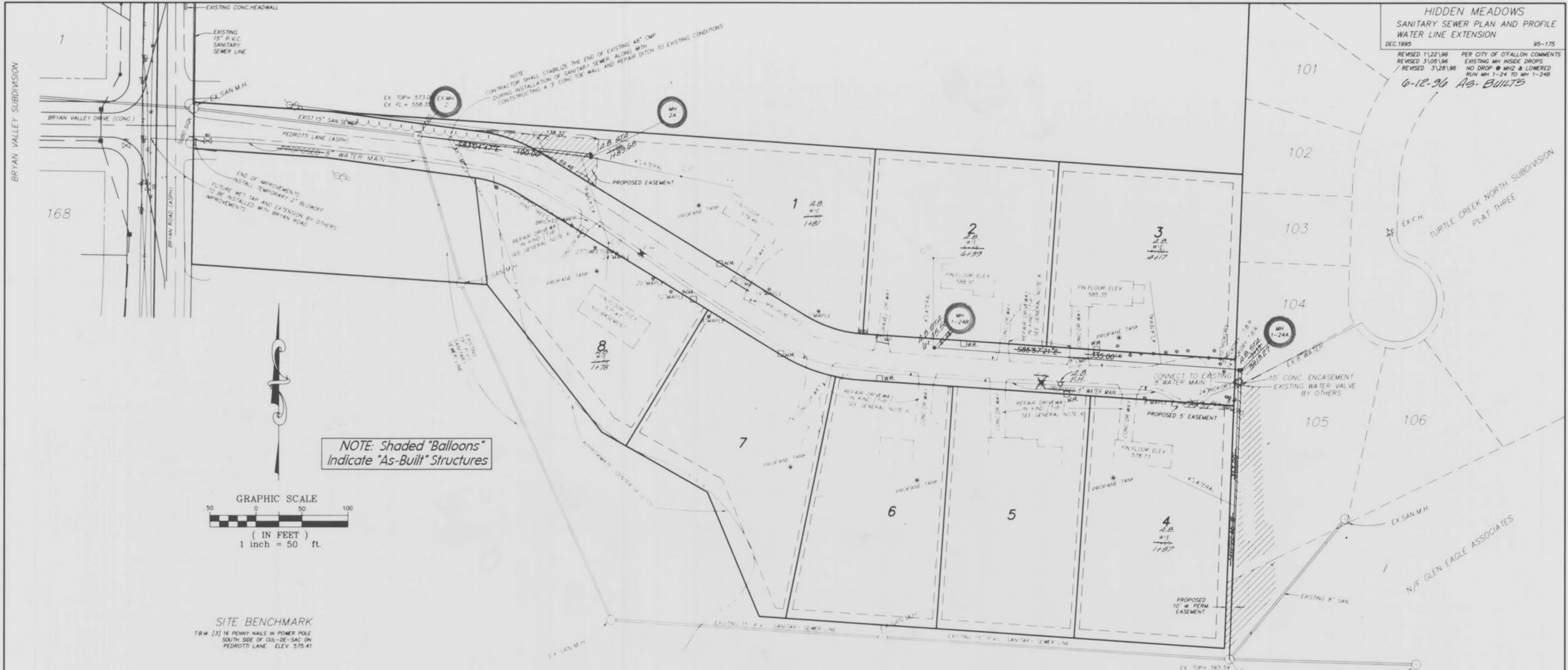

**NOTE: Shaded "Balloons" Indicate "As-Built" Structures**

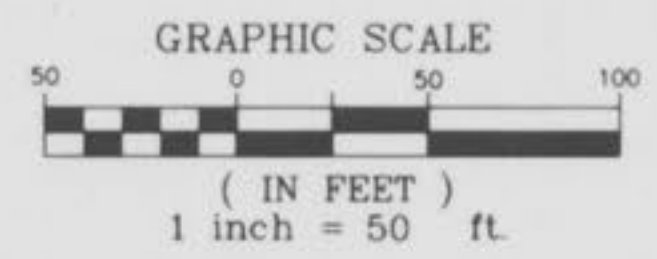

**SITE BENCHMARK**  
TBM (3) 16 PENNY NAILS IN POWER POLE  
SOUTH SIDE OF CUL-DE-SAC ON  
PEDROTTI LANE. ELEV. 575.41

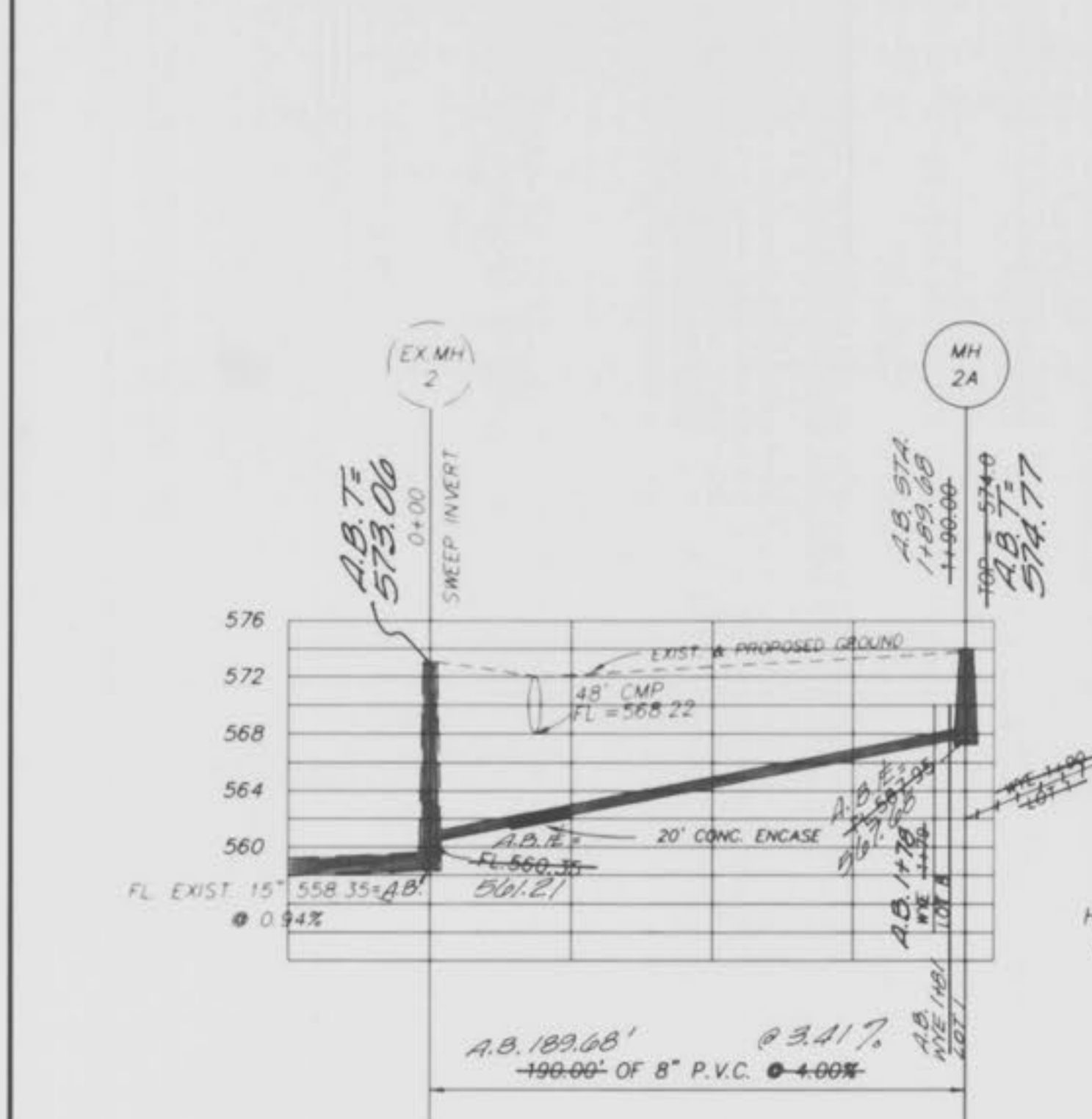

**SCALE**  
HORIZ: 1" = 50'  
VERT: 1" = 10'

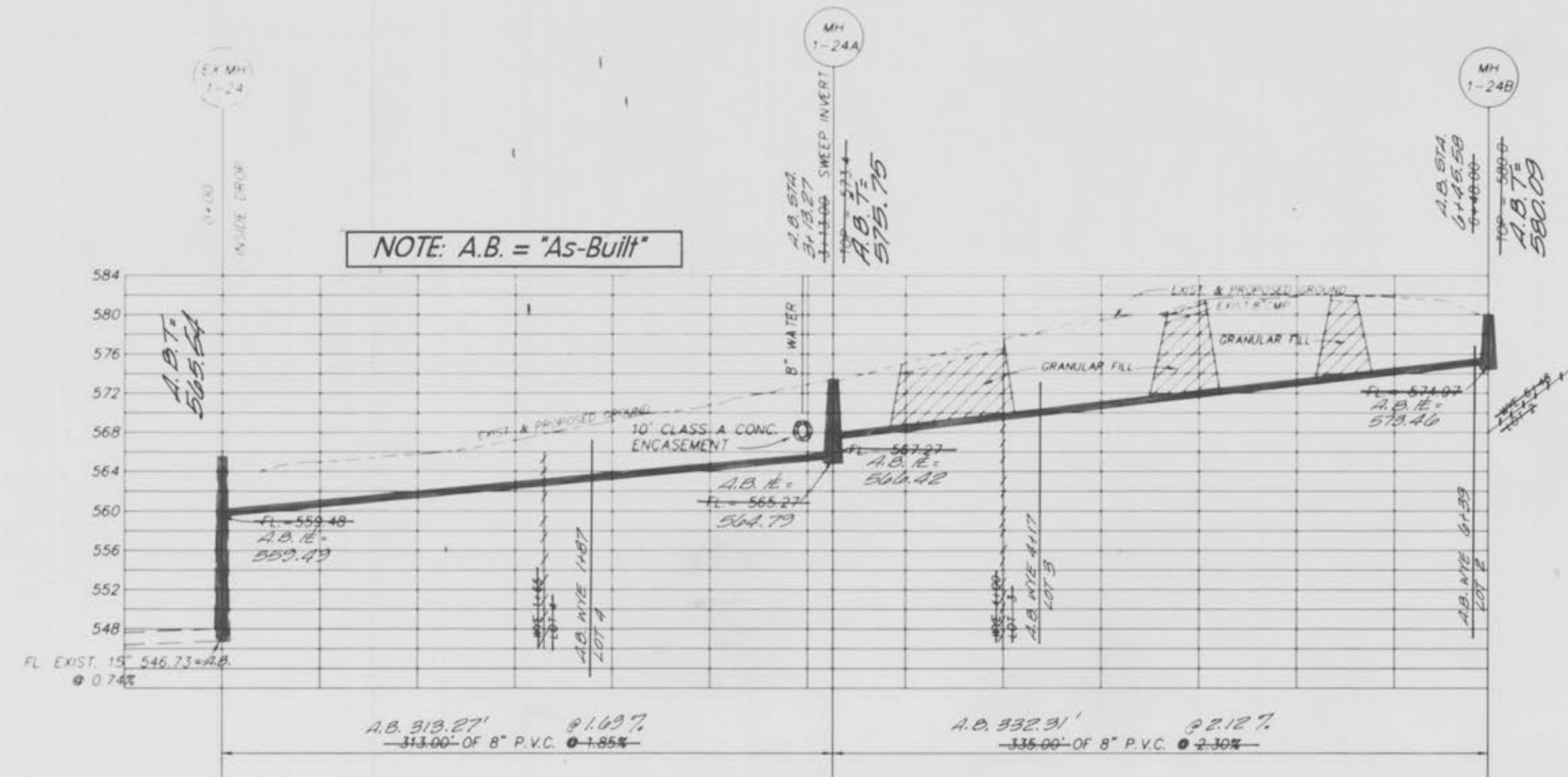

**NOTE: A.B. = "As-Built"**

- GENERAL NOTES:**
1. LATERALS ARE SUBJECT TO RELOCATION DUE TO SEPTIC TANK AND FIELD LOCATIONS
  2. ALL DISTURBED AREAS TO BE RESTORED BY CONTRACTOR WITH LIKE MATERIAL
  3. WATER MAIN TO BE INSTALLED 4 FEET FROM EDGE OF PAVEMENT, WITH A MINIMUM OF 42" COVER TO TOP OF PIPE.
  4. EXHIBITS FOR ALL NECESSARY EASEMENTS SHALL BE PROVIDED CORRESPONDING TO EASEMENTS SHOWN ABOVE.
  5. ALL LANDOWNERS SHALL BE NOTIFIED PRIOR TO CONSTRUCTION
  6. ALL DRIVEWAYS SHALL BE REPLACED FROM EXISTING CONSTRUCTION JOINT TO JOINT, OR TO THE R.O.W. LINE.

**NOTE**  
Underground utilities and structures have been plotted from available information and therefore, their location must be considered approximate only. It is the responsibility of the individual contractors to notify the utility companies before actual construction.

**"AS-BUILTS"**