

IMPROVEMENT PLANS

HIGHGROVE PLACE (SOUTH PORTION)

A TRACT OF LAND BEING PART OF
U.S. SURVEYS 469 AND 1790
TOWNSHIP 47 NORTH, RANGE 3 EAST
ST. CHARLES COUNTY, MISSOURI

CITY OF O'FALLON GENERAL NOTES

1. Gas, water and other underground utilities shall not conflict with the depth or horizontal locations of existing and proposed sanitary and storm sewers, including house laterals.
2. Underground utilities have been plotted from available information and, therefore, their locations must be considered approximate only. The verification of the location of all underground utilities, either shown or not shown on these plans, shall be the responsibility of the contractor and shall be located prior to grading or construction of improvements.
3. Polyvinyl Chloride (PVC) shall conform to the requirements of ASTM D-3034 Standard Specifications for the PSM Polyvinyl Chloride (PVC) Sewer Pipe and Fittings, SDR-35.
4. All storm sewer pipe under pavement, regardless of size, shall be reinforced concrete pipe (ASTM C-76, Class III) unless noted otherwise in the plans.
5. Corrugated metal pipe shall conform to the standard specifications for corrugated culvert pipe M-36, A.A.S.H.T.O. See plans for gauge.
6. All filled places under buildings, proposed sanitary and storm sewer lines, and/or paved areas including trench backfills shall be compacted to 90% of maximum density as determined by the "Modified A.A.S.H.T.O. T-180 Compaction Test" (ASTM D-1557) unless otherwise specified by the local governing authority specifications. All tests will be verified by a soils engineer.
7. All earthen filled places within State, County, or City roads (highways) shall be compacted to 95% of maximum density as determined by the "Standard Proctor Test A.A.S.H.T.O. T-99" (ASTM D-698) unless otherwise specified by local governing authority specifications. All tests will be verified by a soils engineer.
8. All storm and sanitary trench backfills shall be water filled. Granular fill will be used under paved areas.
9. Easements shall be provided for storm sewers, sanitary sewers, and all utilities on the record plot. See record plot for location and size of easements. This does not apply to house laterals.
10. No area shall be cleared without the permission of the developer.
11. All grades shall be within 0.2 feet (more or less) of those shown on the grading plan.
12. No slope shall be greater than 3:1 and shall be either sodded or seeded and mulched.
13. Hazard markers will consist of three (3) standard specification, "Manual on Uniform Traffic Control Devices," and of roadway markers mounted on two (2) pound "U" channel sign post. Each marker shall consist of an eighteen (18) inch diamond reflectorized red panel. The bottom of each panel shall be mounted a maximum of four (4) feet above the elevation of the pavement surface.
14. All manhole and curb inlet tops built without elevations furnished by the Engineer will be the responsibility of the sewer contractor. At the time of construction start-out of the sewer lines, all curb and grate inlets will be face staked. If normal face stakes fall in line with sewer construction, the Engineer will set these stakes on a double offset. It shall be the responsibility of the sewer contractor to preserve all face stakes from destruction.
15. All standard street curb inlets to have front of inlet 2 feet behind curb.
16. The minimum vertical distance from the low point of the basement to the flowline of a sanitary sewer at the corresponding house connection shall not be less than the diameter of the sanitary sewer plus a vertical distance not less than two and one-half feet (2-1/2').
17. Water lines, valves, sleeves, meters and etc., shall meet all specifications and installation requirements of the local governing authority.
18. All cast iron pipe for water mains shall conform to A.W.W.A. specification C-106 and/or C-108. The cast iron fittings shall conform to A.W.W.A. specification C-110. All rubber gasket joints for water cast iron pressure pipe and fittings shall conform to A.W.W.A. specification C-111.
19. All water hydrants and valves shall be cast iron and installed in accordance with plans and details.
20. All sanitary and storm sewers shall meet all specifications and installation requirements of the local governing authority.
21. All PVC water pipe shall have a minimum pressure rating of PR-200 or SDR-21.
22. All PVC sanitary sewer pipe shall be DR-35 or equal with crushed stone bedding uniformly graded between 1" and 1/4" size. This bedding shall extend from 6" below the pipe to 12" above the top of the pipe.
23. All grading on Missouri State Highway Right-of-Way shall be seeded and mulched and all disturbed Right-of-Way markers shall be reset at the completion of grading.
24. All streets must meet the specifications and installation requirements of the City of O'Fallon.
25. All sanitary manholes top shall be set 0.2' higher than the proposed ground except in pavement areas.
26. All sanitary manholes shall have a 3" thick coat of coal tar pitch waterproofing.
27. All sanitary service lines shall have a 6" diameter for Multi-family and a 4" diameter for single-family developments.
28. Manhole frame and cover shall be Clay and Boley No. 2008 or Neenah 8-1736 or Deeter 1315 or approved equal.
29. A drop of 0.2 feet is required through each sanitary manhole.
30. The City of O'Fallon shall be notified at least 48 hours prior to construction of sanitary sewers for coordination and inspection.
31. Brick shall not be used on manholes.
32. Waterproofing: Waterproofing will be required on the exterior of all manholes. The bitumen shall consist of two coats of asphalt, coal tar pitch, or a coating meeting American Society for Testing and Materials (ASTM) D-41. Asphalt shall conform to the requirements of ASTM D-449. Coal tar pitch shall conform to the requirements of ASTM D-450. Coating shall be 31 mils thickness.
33. NOTE: The grading and elevations shown on the grading plans are for construction purposes only. Finished grades, swales and slopes will vary from those shown on the plans depending upon the location, size and type of house built on the lot. However, care should be taken to insure that finished grading conforms to drainage area maps.
34. As needed, siltation fence shall be installed as a protective barrier for trees to remain.
35. This tract is in or served by:
A. Water - City of O'Fallon Water
B. Electric - Union Electric
C. Telephone - G.T.E. Missouri
D. Sewers - City of O'Fallon
E. Gas - St. Charles Gas
F. Fire Protection - O'Fallon Fire Protection District
G. School District - Fort Zumwalt
H. Mail Service - O'Fallon
36. Lot Data
A. Total Number of Lots - 116
B. Minimum Lot Size - 8,250 Sq. Ft.
C. Minimum Lot Width at Building Line - 75 Ft.
37. Yard and Setback Requirements
A. Front - 25 Feet
B. Side - 5 Feet
C. Rear - 25 Feet
38. The contractor will be responsible to insure that all areas within the project limits that have been disturbed by the grading process shall be seeded and mulched within ninety (90) days of completion.
39. The contractor will be responsible for the removal and disposal of all existing improvements, except those designated to be left in place, from within the limits of the construction area.
40. No clearing is required.
41. The existing structures to be removed from the site will be recycled for future use in accordance with applicable laws.
42. Property is located in Zone X - area of 500 year flood, areas of 100 year flood with average depths of less than 1 foot or with drainage areas less than 1 square mile, and areas protected by levees from 100 year flood, per Flood Insurance Rate Map for St. Charles County, Panel 120 of 250, Map No. 29183C0120 D; Effective Date 12-15-92.
43. LANDSCAPING REQUIRED:
4.35A x 20% = 0.87A
4.35A x 0.87A = 3.48A (CLEARING) + 2.71A (NET)
2.71A x 15 TREES/Ac = 40 TREES (CREDITS)
22,978 L.F. = 1 TREE/L.F. = 460 TREES
460 TREES - 40 TREES = 420 TREES REQUIRED.

131 LOTS "AS-BUILTS"

LOCATION MAP

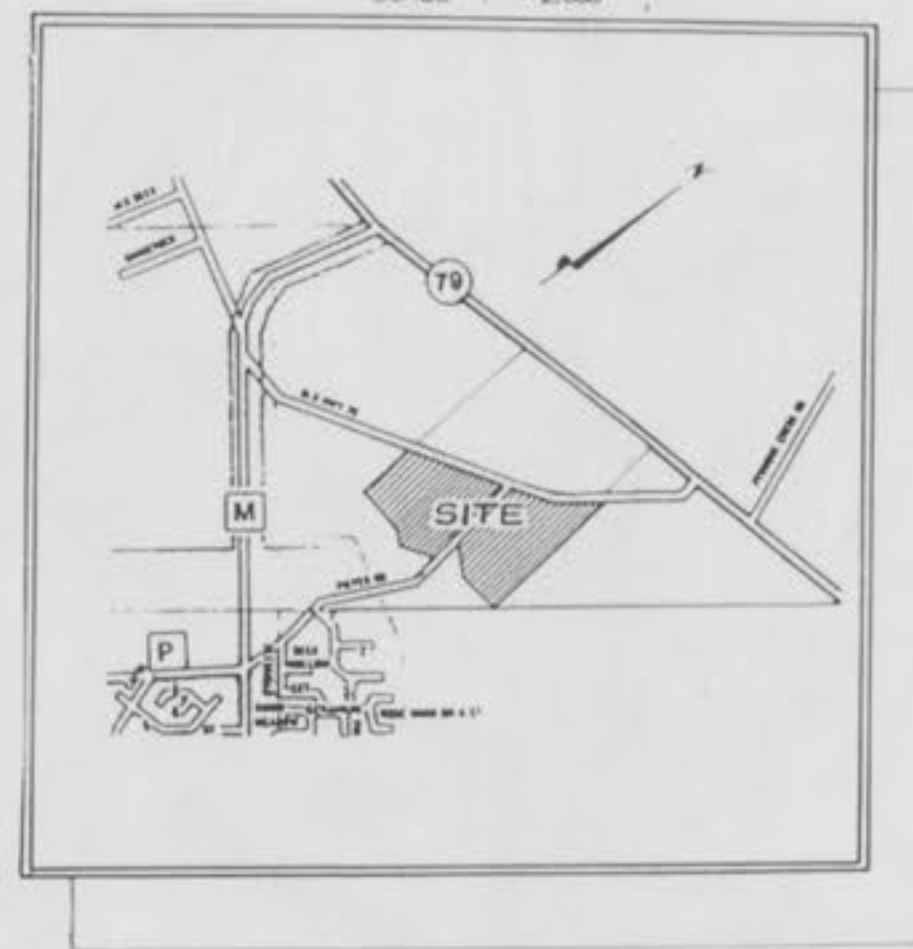

DRAWING INDEX

Sheet	Description
1	COVER SHEET
2, 3	FLAT PLANS
4, 5	GRADING PLANS
6, 8	STREET PROFILES
9, 10 4, 5	SANITARY SEWER PROFILES
11, 10 6-8	STORM SEWER PROFILES
14 9	OFFSITE SANITARY SEWER PLAN AND PROFILE
15, 16	WATER PLAN
17, 18	DRAINAGE AREA MAP
19, 20	CONSTRUCTION DETAILS
20A	ENTRANCE DETAILS

LEGEND

●	Sanitary Sewer (Proposed)	⊗	Sanitary Structure	R.C.P.	Reinforced Concrete Pipe	
—○—	Sanitary Sewer (Existing)	⊗	Storm Structure	C.M.P.	Corrugated Metal Pipe	
—■—	Storm Sewer (Proposed)	⊗	Test Hole	C.I.P.	Cast Iron Pipe	
—○—	Storm Sewer (Existing)	⊗	Power Pole	P.V.C.	Polyvinyl Chloride	
—x—	Water Line & Size	⊗	Light Standard	V.C.P.	Vitrified Clay Pipe	
—x—	Existing water line	⊗	Double Water Meter Setting			
—x—	Tree & size	⊗	Single Water Meter Setting	C.O.	Clean Out	
—x—	Hydrant	⊗	C.I.	Curb Inlet	V.T.	Vent Trap
—x—	Cap	⊗	S.C.I.	Swee'd Curb Inlet	T.B.R.	To Be Removed
18	Lot or Building Number	⊗	D.C.I.	Double Curb Inlet	T.B.R. & R.	To Be Removed & Relocated
—x—	Existing Fence Line	⊗	G.I.	Grate Inlet	T.B.P.	To Be Protected
—x—	Existing Tree Line	⊗	A.I.	Area Inlet	T.B.A.	To Be Abandoned
—x—	Street Sign	⊗	D.A.I.	Double Area Inlet	B.C.	Base Of Curb
—x—	Existing Contour	⊗	C.C.	Concrete Collar	T.C.	Top Of Curb
—x—	Proposed Contour	⊗	F.E.	Flared End Section	T.W.	Top Of Wall
—x—	Grouted Rip-Rap	⊗	E.P.	End Pipe	B.W.	Base Of Wall
—x—	End of Lateral	⊗	E.D.	Energy Dissipator	(TYP)	Typical
—x—	Asphalt Pavement	⊗	M.H.	Manhole	U.N.O.	Unless Noted Otherwise
—x—	Concrete Pavement	⊗	C.P.	Concrete Pipe	U.I.P.	Use in Place

PROJECT BENCHMARK :

RM 70 (U.S.G.S.) ELEVATION = 505.026
STANDARD DISK STAMPED "H 149 1935" SET IN TOP OF WEST END OF THE BASE OF SOUTH PIER OF NORFOLK SOUTHERN RAILWAY OVER STATE HIGHWAY 79.

This is to certify to CITY OF O'FALLON that these "As-Built" ~~PLAN~~ ~~CONCRETE~~ plans are based on actual field surveys conducted during JAN., 1997 and the results are shown here on.

by Pickett Ray & Silver

Delmar F. Vincent
MO R.L.S. No. 1869
7/19/97
Date

ENGINEERS AUTHENTICATION
The requirements for professional engineering licensure in the State of Missouri are met by the undersigned. Registration is maintained for all other engineering work covered in the project and specifications include reference to the State of Missouri.

PICKETT, RAY & SILVER, INC.
Professional Engineer
E-17751

DEVELOPER

2-19-97 "AS-BUILTS"

WHITTAKER CONSTRUCTION CO., INC.
355A MID RIVERS MALL DRIVE
ST. PETERS, MO. 63376
(314)970-1511

© Copyright 1996 by Pickett, Ray & Silver Inc.

CONFIDENTIAL PROPRIETARY MATERIAL
The use, reproduction and sales rights of this drawing are reserved by Pickett, Ray & Silver Inc.

DRAWN	J.L.K.	DATE	MAY, 1996
CHECKED		DATE	
FIELD BOOK	609	PROJECT NO.	95-067
		JOB ORDER #	34678

Highgrove Place - South AS-BUILTS

PICKETT RAY & SILVER

Civil Engineers
Planners
Land Surveyors

333 Mid Rivers Mall Dr.
St. Peters, MO 63376
397-1211 FAX 397-1104

NOTE: Shaded "Balloons" Indicate "As-Built" Structures

SEE SHEET 14 OF 23 FOR OFFSITE SANITARY SEWER
 NOTE: OVERING BASIN 2 FEET TO ACCOMMODATE 3 YEAR SEDIMENT ACCUMULATION
 COMMENT #0187 PARCEL NO.1
 AGNES HUBER FARMS, INC. 1227087
 ZONED "A-1"
 658.88(S)

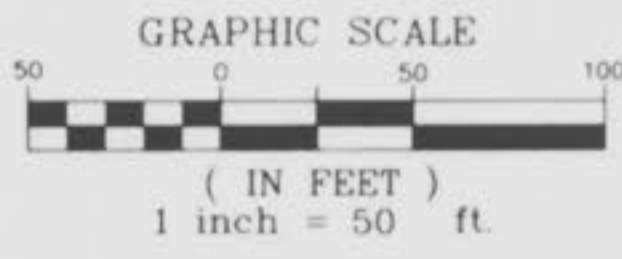

N/T GEORGE & ALMA KNOBBE 221/503 ZONED "A-1"

ZONE X

NOTE: Shaded "Balloons" Indicate "As-Built" Structures

N/T HUBER 259/559 ZONED "A-1"

SEE SHEET

3 OF 23

"AS-BUILTS"

152 Highgrove Place - South



**HIGHGROVE PLACE
(SOUTH PORTION)
FLAT PLAN**

MAY, 1996 Job No. 95-067
REVISED 7-10-96 CITY COMMENTS
2-19-97 AS-BUILTS

NOTE: Shaded "Balloons"
Indicate "As-Built" Structures

NOTE: Shaded "Balloons"
Indicate "As-Built" Structures

N/T
ADOLPHUS A. BUSCH
1693/894
CITY OF OTTAWA
UNZONED

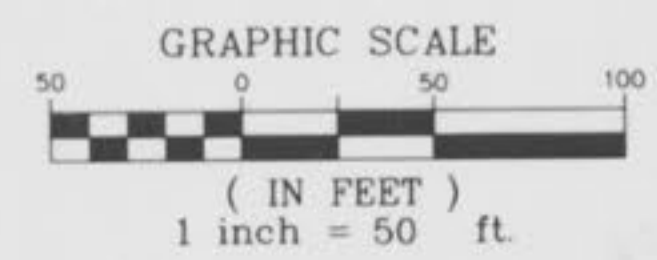

N/T
ADOLPHUS BUSCH
1544/1962
ZONED: "A-1"

16.5' WIDE ROADWAY
ADOLPHUS BUSCH
1544/1962

NOTE:
OVERSIZING BASIN 1 FOOT TO ACCOMMODATE
3 SEAF SEEDMENT ACCUMULATION

"AS-BUILTS"

3
9
88

Highgrove Place - South



NOTE: A.B. = "As-Built"

SCALE
HORIZ. 1" = 50'
VERT. 1" = 10'

FINAL SURVEY
DATE: 10/1/95
BY: [Signature]

ORIGINAL SURVEY
DATE: 10/1/95
BY: [Signature]

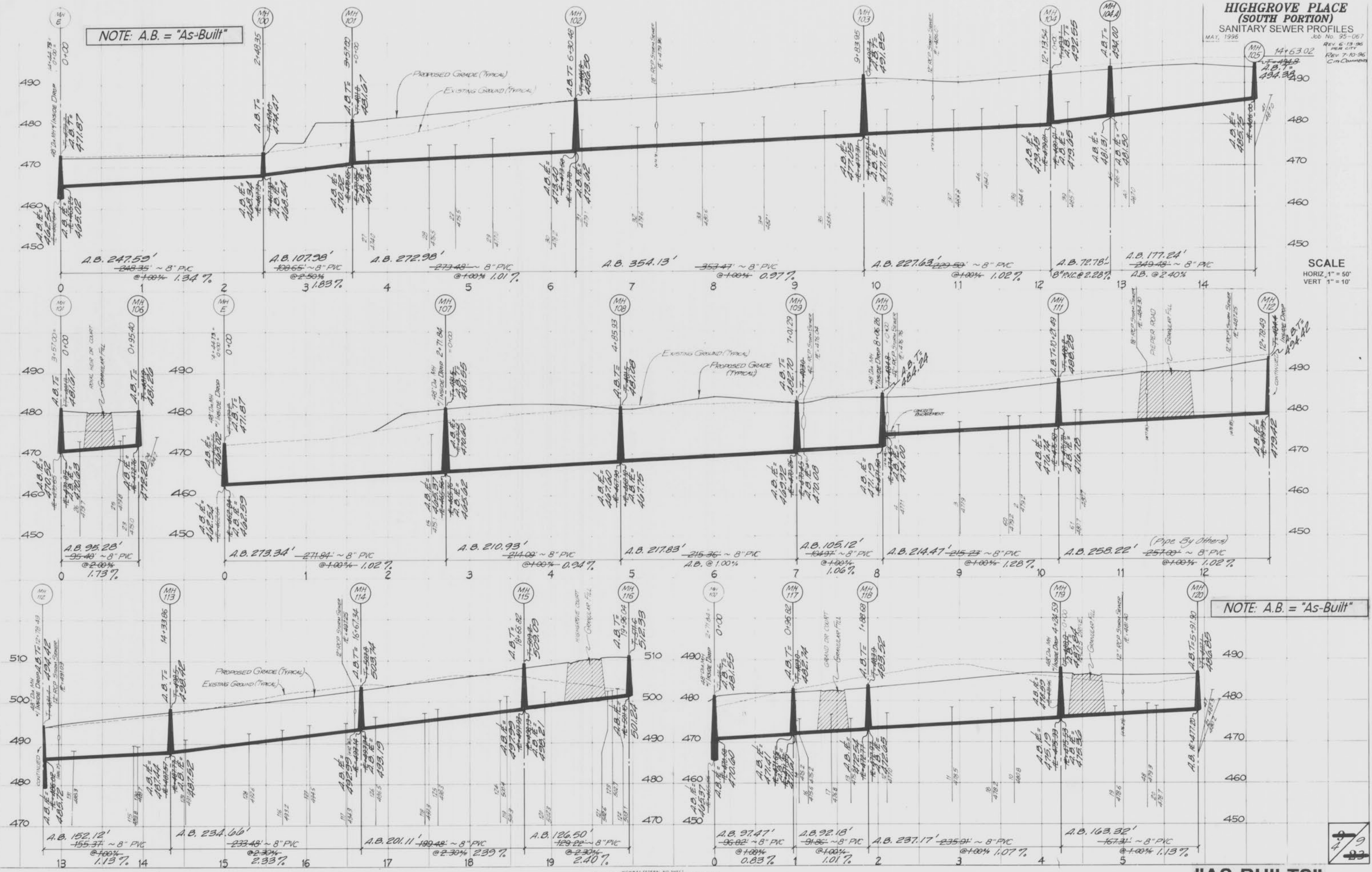

NOTE: A.B. = "As-Built"

4/9

"AS-BUILTS"

NOTE: A.B. = "As-Built"

2-19-97 AG-BUILTS

HIGHGROVE PLACE (SOUTH PORTION) SANITARY SEWER PROFILES

MAY, 1996 Job No. 95-067
Rev 5-19-96
Rev 7-10-96
CITY COMMENTS

EP 147

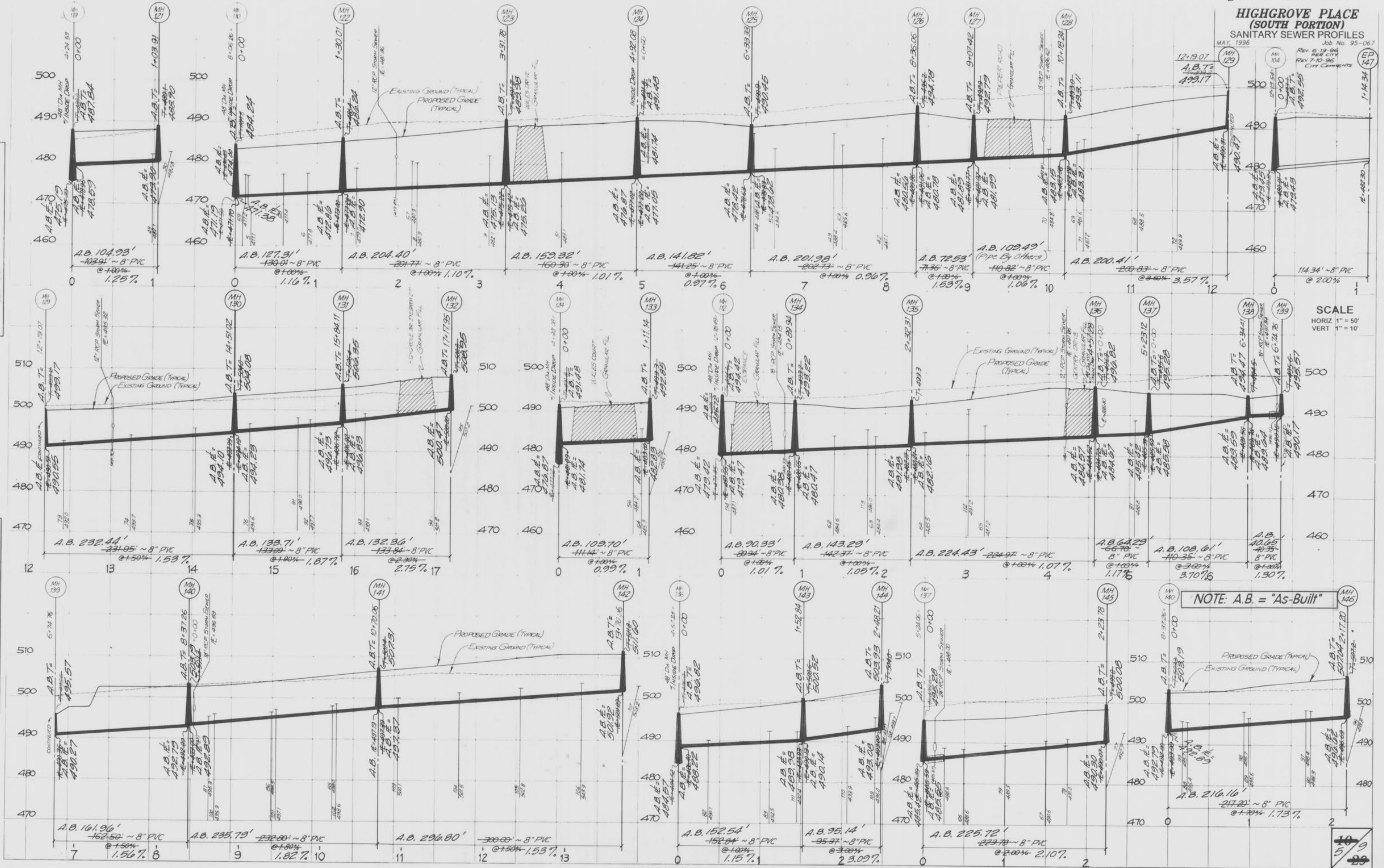

SCALE
HORIZ 1" = 50'
VERT 1" = 10'

NOTE: A.B. = "As-Built"

PLATE 3-FULL CROSS SECTION LINE & 001
NATIONAL INSTRUMENTS
PRINTED IN U.S.A.

"AS-BUILTS"

Highgrove Place - South

NOTE: A.B. = "As-Built"

HIGHGROVE PLACE (SOUTH PORTION) STORM SEWER PROFILES MAY, 1996 REV 7-10-96 CITY COMMENTS 2-19-97 AS-BUILTS

SCALE HORIZ 1" = 50' VERT 1" = 10'

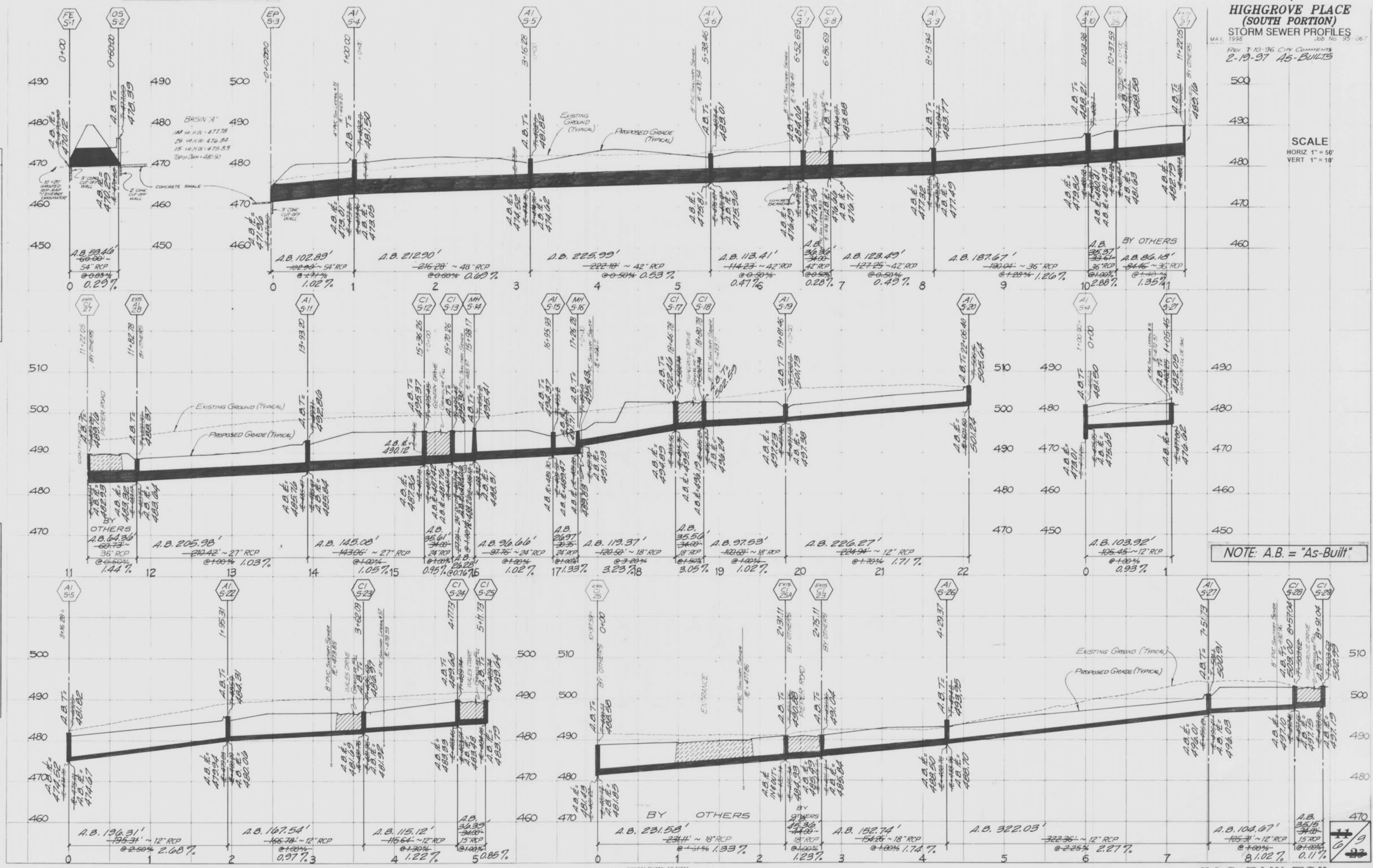

NOTE: A.B. = "As-Built"

"AS-BUILTS"

Highgrove Place - South

NOTE: A.B. = "As-Built"

HIGHGROVE PLACE (SOUTH PORTION) STORM SEWER PROFILES
MAY, 1996
REV. 7-10-96 CITY COMMENTS
2-19-97 AS-BUILTS

SCALE
HORIZ 1" = 50'
VERT 1" = 10'

FINAL SURVEY
DATE: 11/27/96
BY: [Signature]
CHECKED: [Signature]
DATE: 12/10/96

ORIGINAL SURVEY
DATE: 11/27/96
BY: [Signature]
CHECKED: [Signature]
DATE: 12/10/96

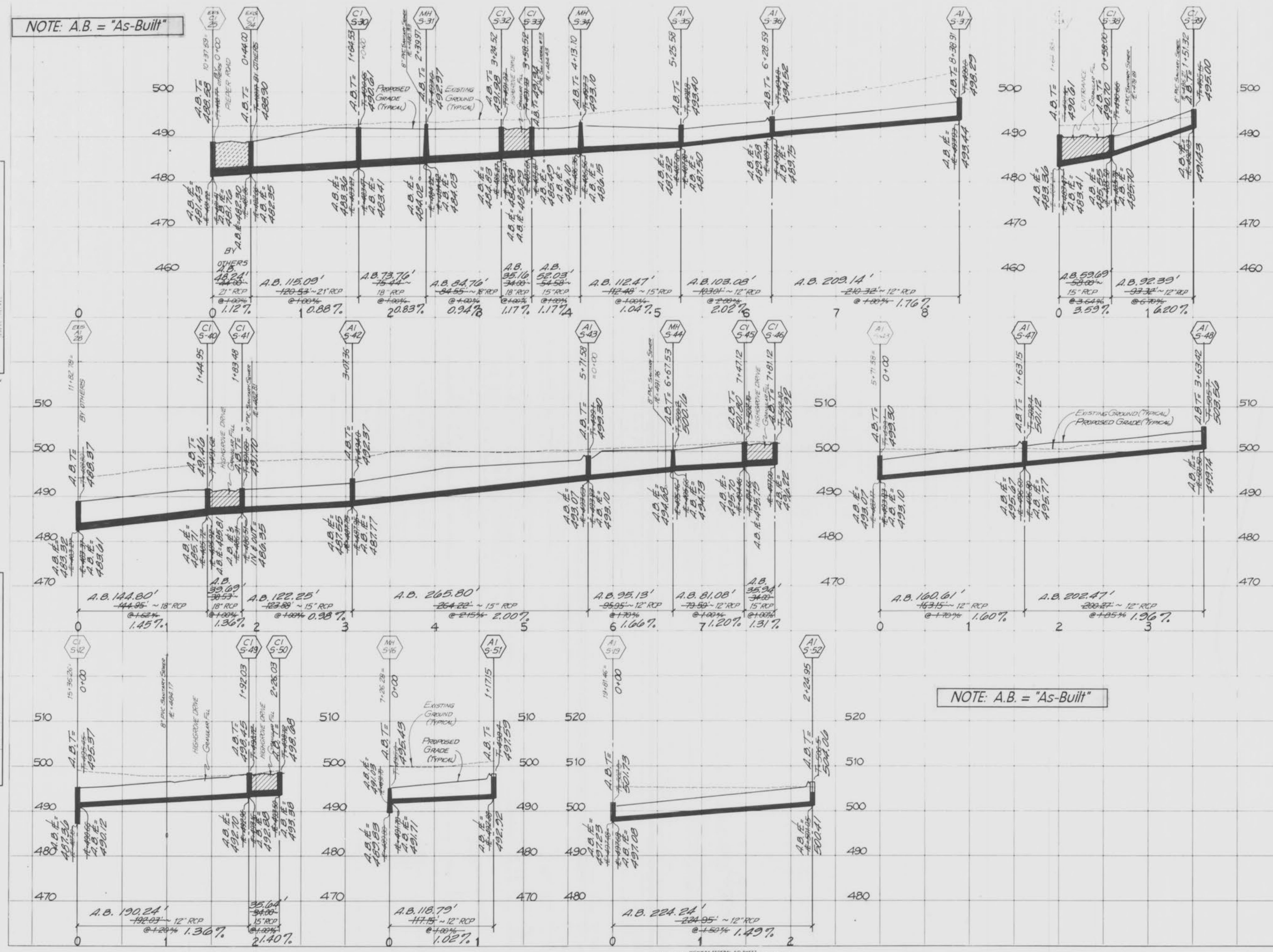

NOTE: A.B. = "As-Built"

"AS-BUILTS"

Highgrove Place - South

NOTE: A.B. = "As-Built"

HIGHGROVE PLACE (SOUTH PORTION) STORM SEWER PROFILES MAY, 1996 Job No. 95-067 Rev. 7-10-96 CITY COMMENTS 2-19-97 AS-BUILTS

SCALE HORIZ 1" = 50' VERT 1" = 10'

DATE: BY: SURVEYED: PLOTTED: CHECKED: ORIGINAL SURVEY TEMPLATE NO. NOTE BOOK NO. AREAS CHECKED:

DATE: BY: SURVEYED: PLOTTED: CHECKED: ORIGINAL SURVEY TEMPLATE NO. NOTE BOOK NO. AREAS CHECKED:

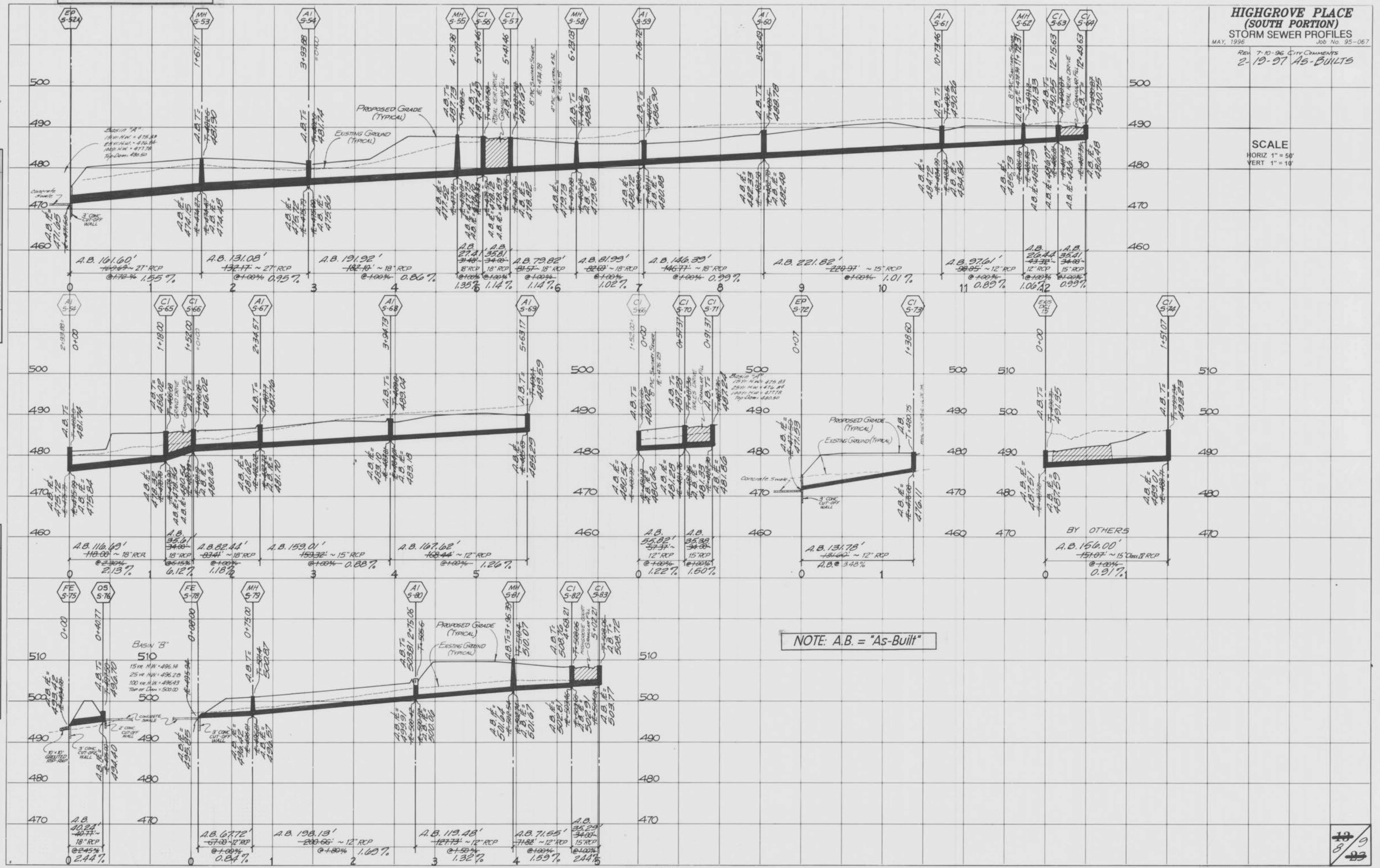

NOTE: A.B. = "As-Built"

REV. 7-10-96 CITY COMMENTS
2-19-97 AS-BUILTS

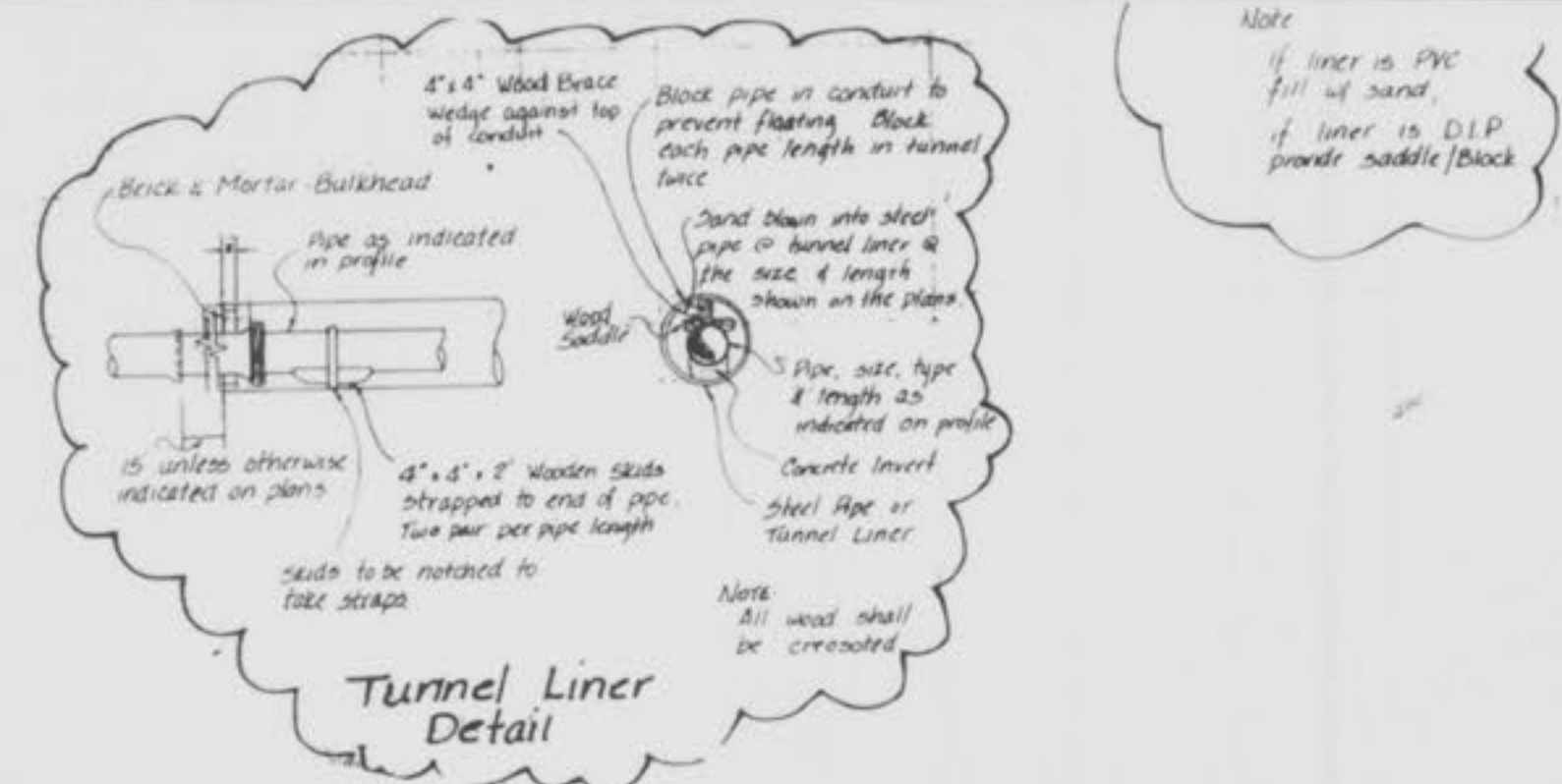
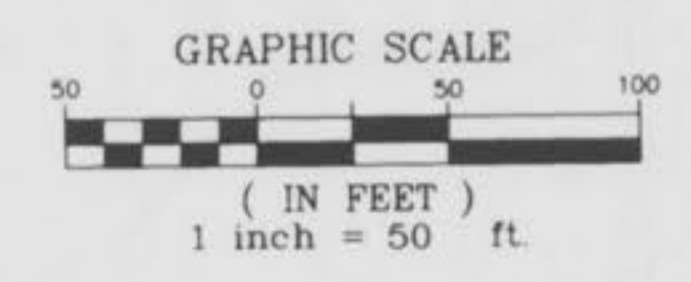

NOTE: Shaded "Balloons" Indicate "As-Built" Structures

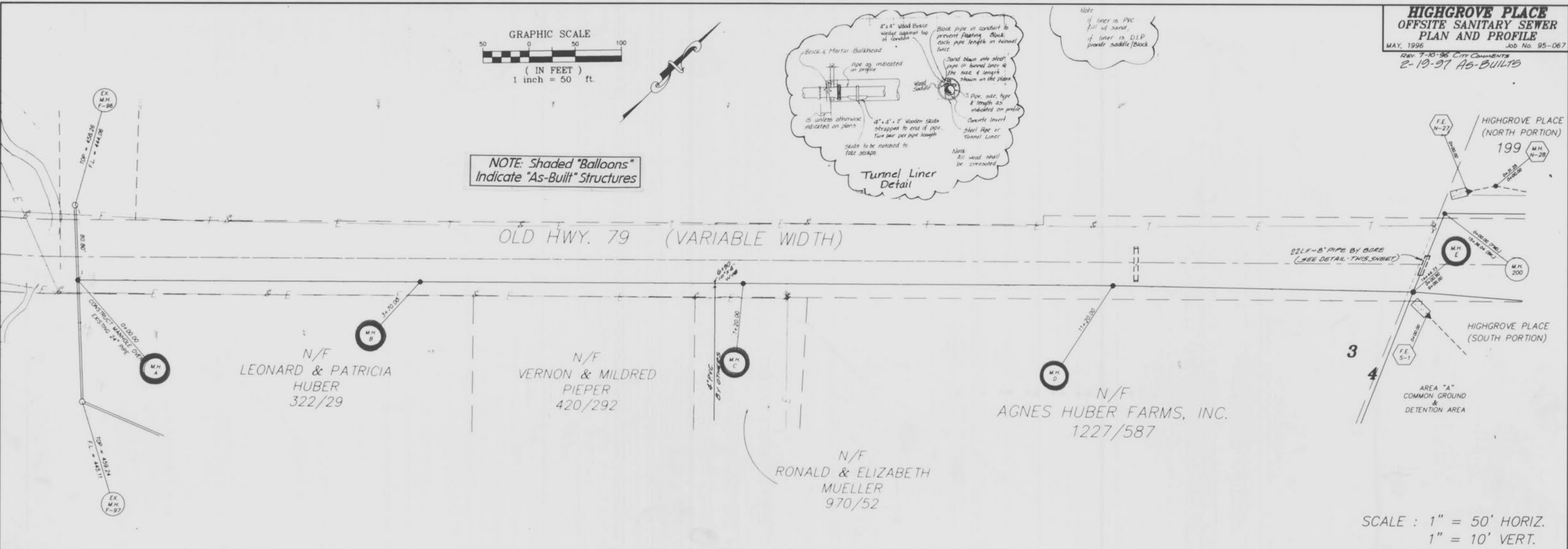

SCALE: 1" = 50' HORIZ.
1" = 10' VERT.

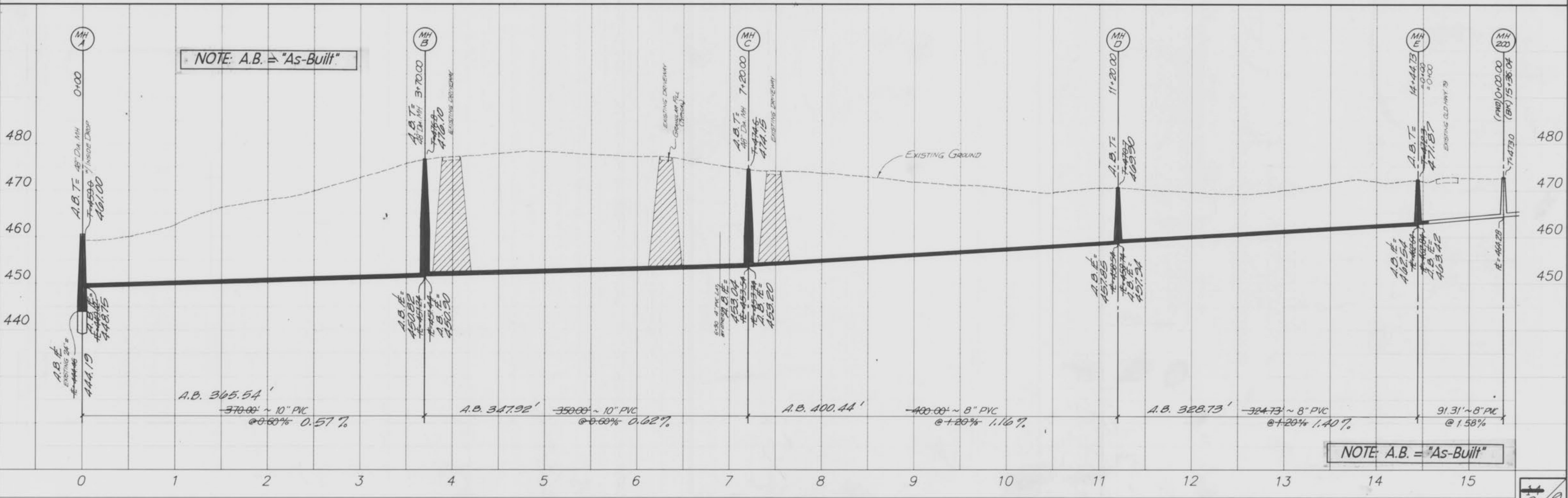

NOTE: A.B. = "As-Built"

"AS-BUILTS"

