

AS-BUILTS FOR HOMEFIELD SQUARE - VILLAGE P

A TRACT OF LAND IN FRACTIONAL SECTION 16,
TOWNSHIP 47 NORTH, RANGE 3 EAST
ST. CHARLES COUNTY, MISSOURI

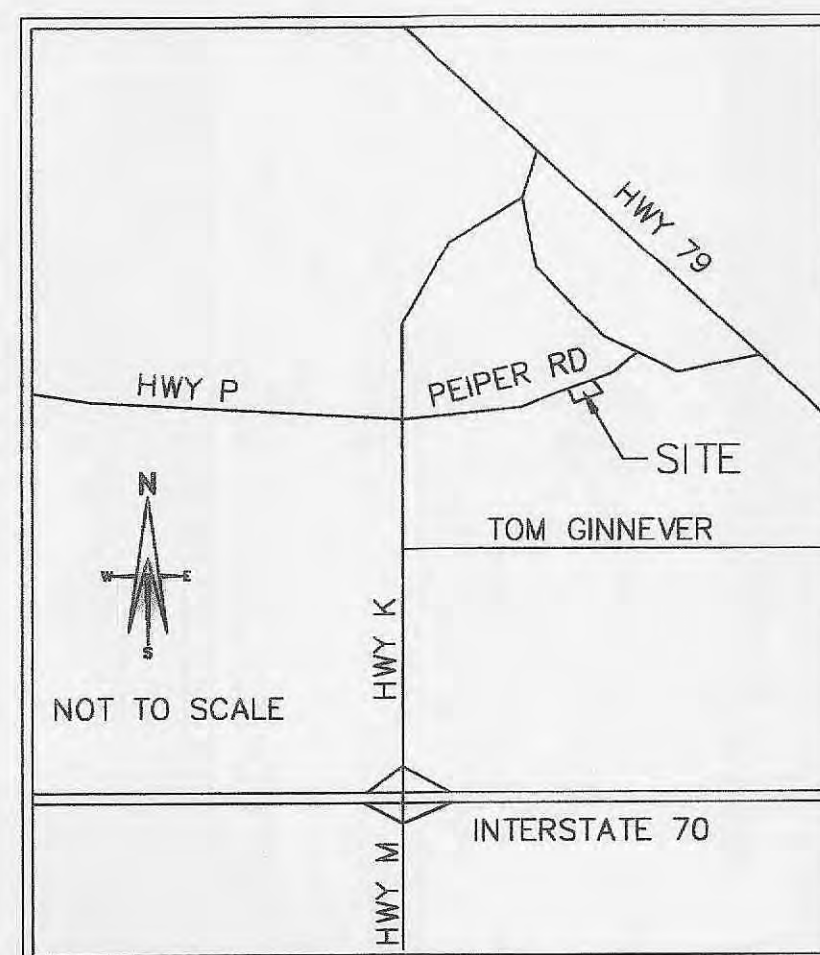

LOCATION MAP

DEVELOPMENT NOTES

1. AREA OF TRACT 12.23 ACRES
2. SITE SERVED BY:

CITY OF O'FALLON SEWER DISTRICT
AMERENUE ELECTRIC COMPANY
ST. CHARLES GAS COMPANY
CITY OF O'FALLON WATER
VERISON TELEPHONE COMPANY
FORT ZUMWALT SCHOOL DISTRICT
O'FALLON FIRE PROTECTION DISTRICT

BENCHMARK

U.S.G.S.
Chiseled L on concrete hub rail at southwest corner of State Hwy 79 bridge over Peruque Creek.
Elev = 458.14

SITE
Old stone at the northeast corner of Lot 16 of "Lakeside Manor," as recorded in Plat Book 33, Pages 216-217.
Elev. = 515.07

SHEET INDEX

COVER SHEET	1
FLAT PLAN	2
SANITARY SEWER PROFILES	3
STORM SEWER PROFILES	4

PREPARED FOR:

T.R. HUGHES INC.
239 FOX HILL ROAD
ST. CHARLES, MO. 63301

5/14/05
File Copy
APPROVED
ABK

THE EXISTING SEWER LENGTHS, SIZES, FLOWLINES, DEPTHS OF STRUCTURES AND SEWERS AND LOCATIONS WITH RESPECT TO EXISTING OR PROPOSED EASEMENTS HAVE BEEN MEASURED. THE RESULTS OF THOSE MEASUREMENTS ARE SHOWN ON THIS SET OF AS-BUILT PLANS. SINCE THE WYE LOCATIONS HAVE BEEN PLOTTED FROM INFORMATION PROVIDED BY THE SEWER CONTRACTOR OR OTHER SOURCES, I DISCLAIM ANY RESPONSIBILITY FOR THAT SPECIFIC INFORMATION.

ST. CHARLES ENGINEERING AND SURVEYING, INC.

Michael Newell Meinert 5/14/02

MICHAEL NEWELL MEINERS
MISSOURI PROFESSIONAL ENGINEER NUMBER E-22483

RECEIVED
APR 13 2005

RECEIVED
APR 13 2005

REVISED PER CITY COMMENTS
5-6-02

AS-BUILTS FOR
HOMEFIELD SQUARE
VILLAGE "P"

ST. CHARLES ENGINEERING & SURVEYING, INC.
801 S. FIFTH STREET, SUITE 202
ST. CHARLES, MO 63301
TEL: (636) 947-0607 FAX: (636) 947-2446

S | C | S
E | F | S



ORDER NO.
01-0428
DATE
10/1/01
1 of 4

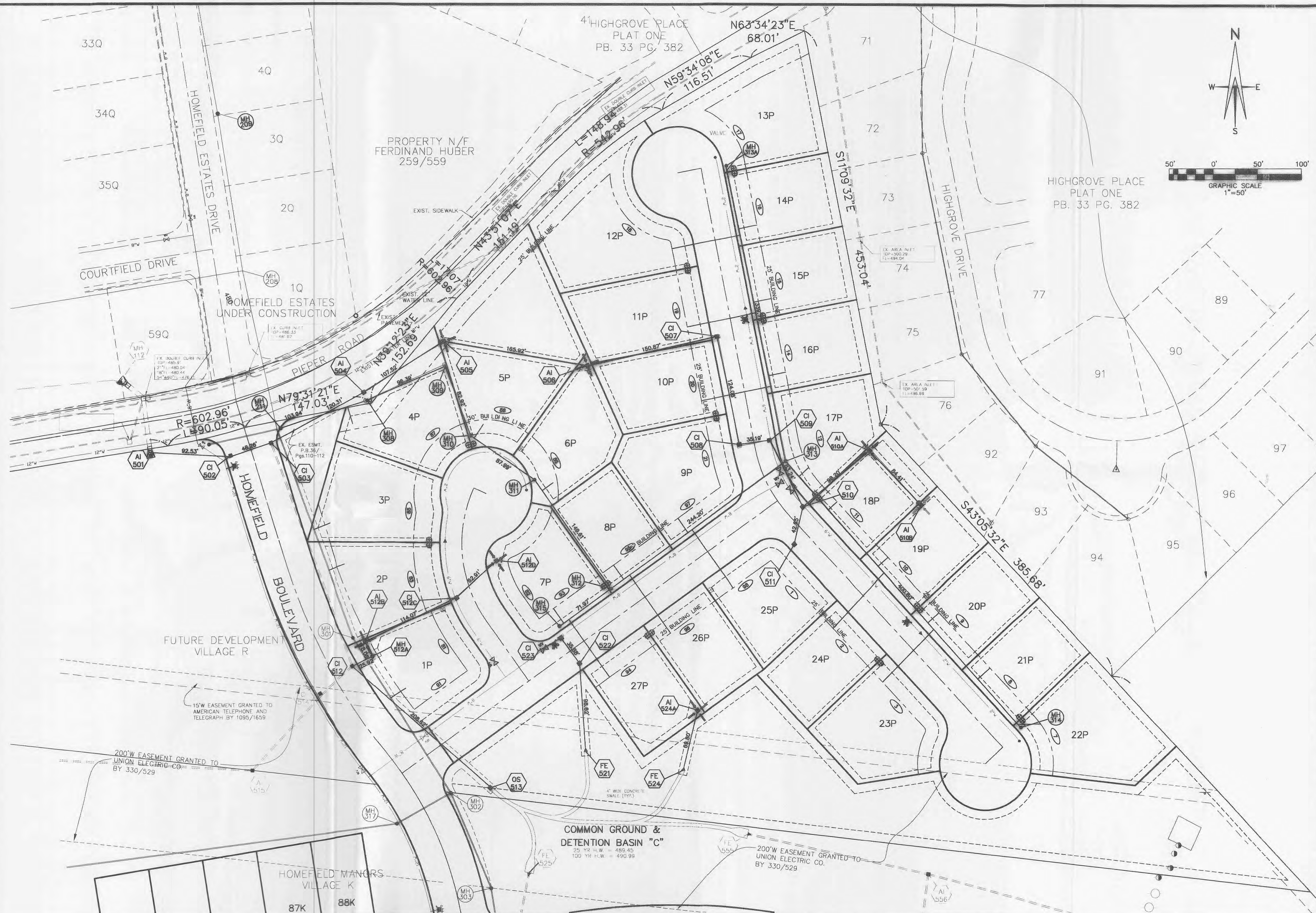

AS-BUILTS FOR
 HOMEFIELD SQUARE
 VILLAGE "P" SANITARY
 AND STORM SEWERS

ST. CHARLES ENGINEERING & SURVEYING, INC.
 801 S. FIFTH STREET, SUITE 202
 ST. CHARLES, MO 63801
 TEL.(636) 947-0607 FAX(636) 947-2448

S E S

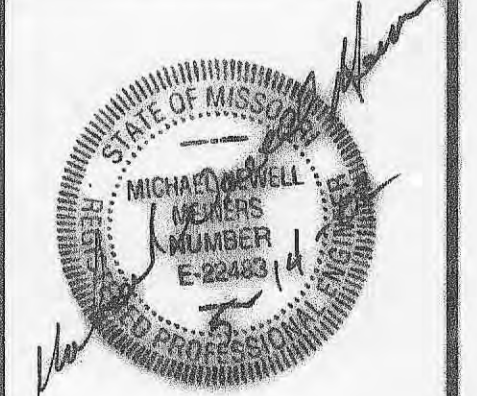

ORDER NO. 01-0428
 DATE 10/1/01
 2 of 4

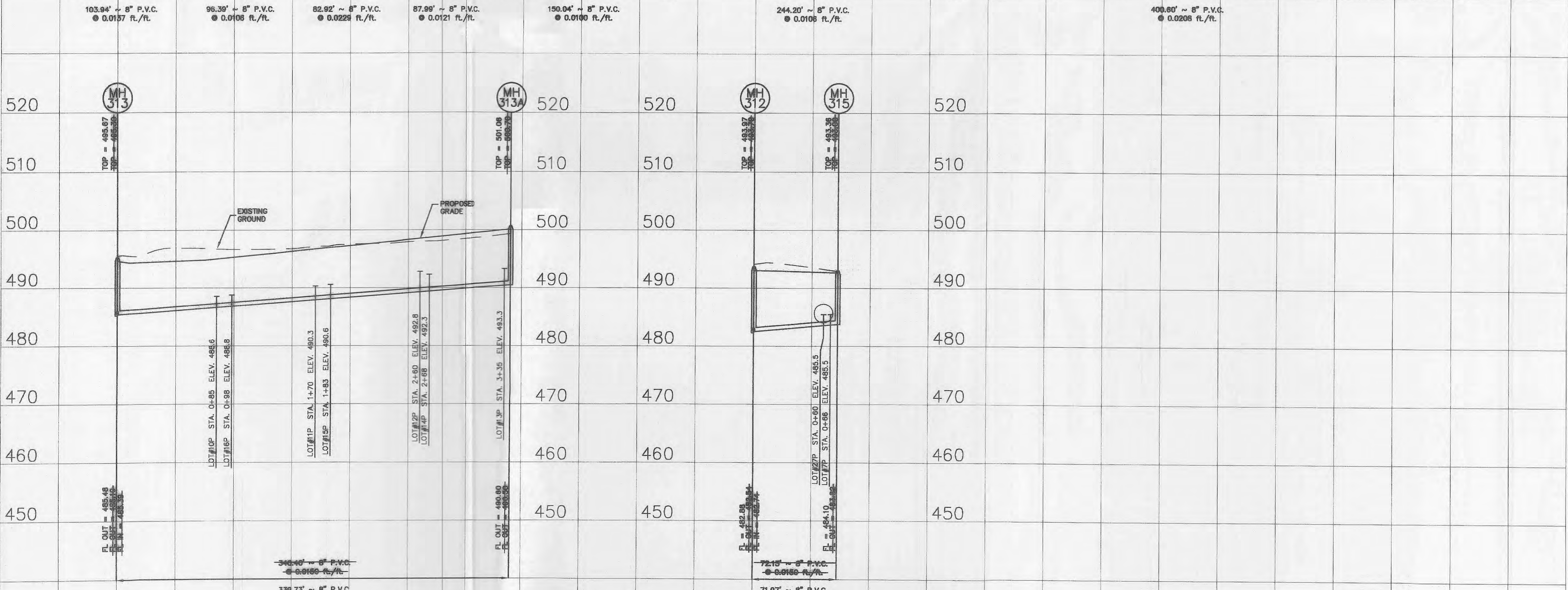
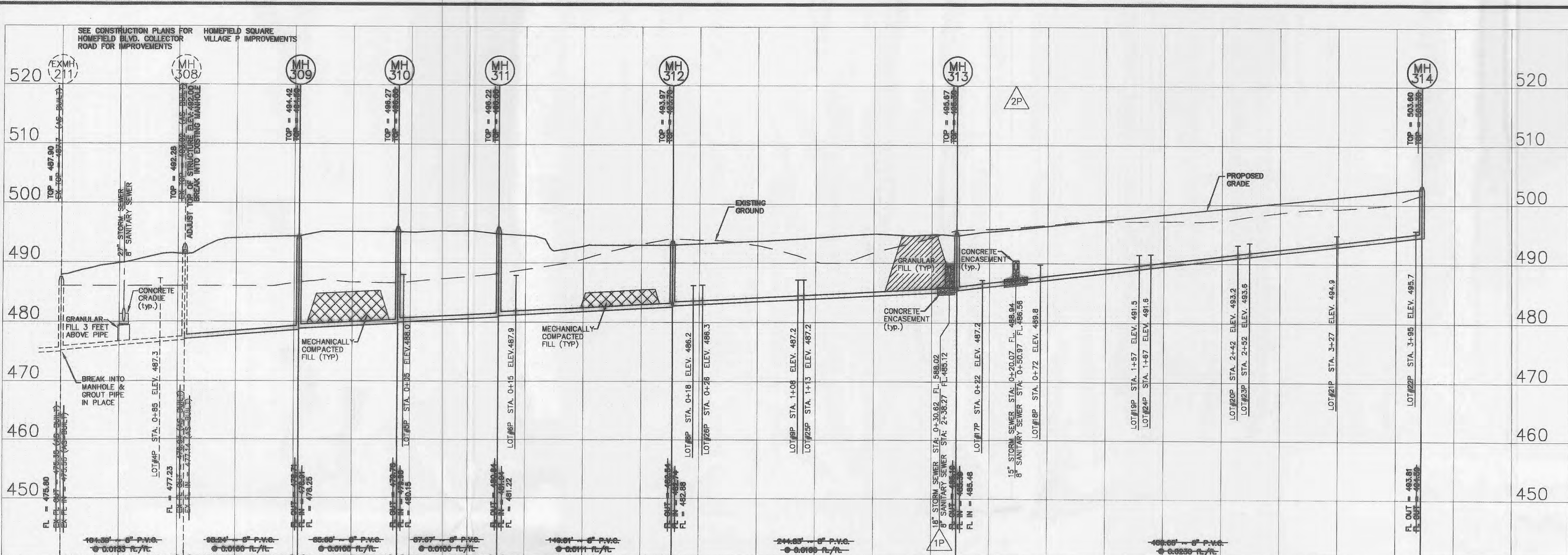

5-6-02	REVISED PER CITY COMMENTS
--------	---------------------------

AS-BUILTS FOR
HOMEFIELD SQUARE
VILLAGE "P"
SANITARY SEWERS

ST. CHARLES ENGINEERING & SURVEYING, INC.
801 S. FIFTH STREET, SUITE 202
ST. CHARLES, MO 63301
TEL: (636) 947-0607 FAX: (636) 947-2448

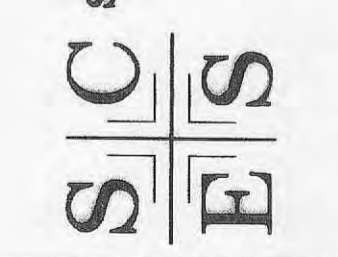

ORDER NO.	01-0428
DATE	09/06/01
3 of 4	

SCALE:
1" = 10' VERTICAL
1" = 50' HORIZONTAL

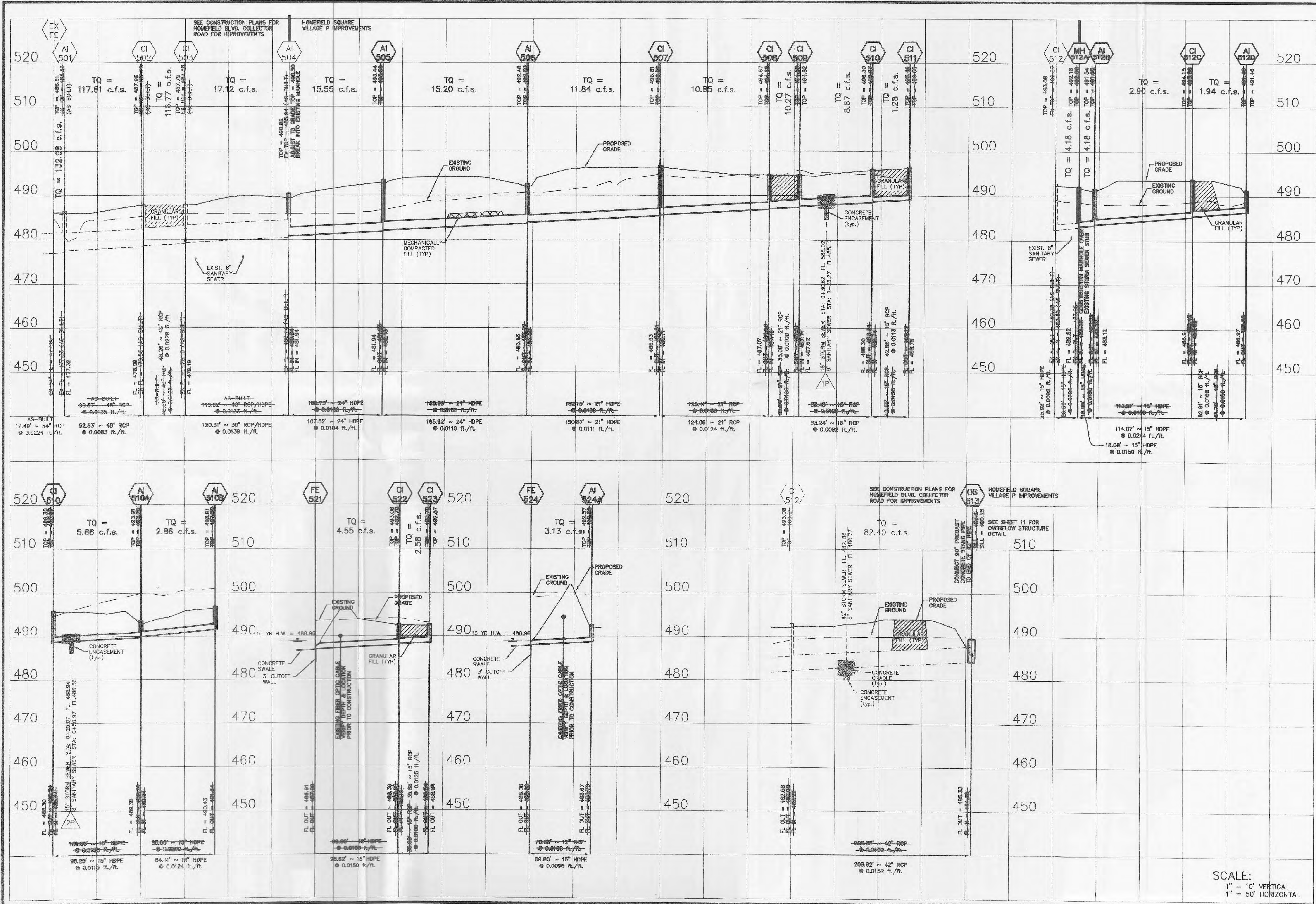

5-6-02 REVISED PER CITY COMMENTS

AS-BUILTS FOR
 HOMEFIELD SQUARE
 VILLAGE "P"
 STORM SEWERS

ST. CHARLES ENGINEERING & SURVEYING, INC.
 801 S. FIFTH STREET, SUITE 202
 ST. CHARLES, MO 68301
 TEL: (636) 947-0607 FAX: (636) 947-2448

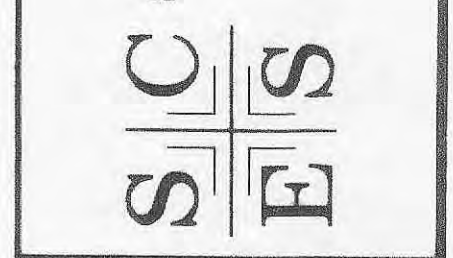

ORDER NO.
 01-0428
 DATE
 09/06/01
 4 of 4

SCALE:
 1" = 10' VERTICAL
 1" = 50' HORIZONTAL