

HOMEFIELD PHASE III VILLAGES W, X & Y (294 LOTS)

A TRACT OF LAND BEING PART OF
U.S. SURVEY 1790, AND FRAC. SEC. 16,
TOWNSHIP 47 NORTH, RANGE 3 EAST,
ST. CHARLES COUNTY, MISSOURI

IMPROVEMENT PLANS

"AS-BUILTS" VILLAGE-Y2



LOCATION MAP
N.T.S.

- Area of Site = 119.34 Acres.
Area of Villages w,x, & y = 86.01 Acres.
Area of Village Z Phase Two = 16.12 Acres.
- A portion of this site is in the 100 year flood plain as shown on FIRM Map panels 29183C0230E and 29183C0230E, dated August 2, 1996.
- This tract is served by:
WATER - CITY OF OFALLON WATER
ELECTRIC - AMEREN I.E.
TELEPHONE - VERIZON
SEWERS - CITY OF OFALLON SEWER
GAS - ST. CHARLES GAS CO.
FIRE PROTECTION - OFALLON FIRE PROTECTION DISTRICT
SCHOOL DISTRICT - FORT ZUMWALT SCHOOL DISTRICT
POST OFFICE - OFALLON POST OFFICE
- Driveway locations shall not interfere with the sidewalk handicap ramps.
- Any proposed pavilions, gazebos or playground areas will need a separate permit from the Building Department.
- City Approval of the construction site plans does not mean that single family and two family dwelling units can be constructed on the lots without meeting the building setbacks as required by the Zoning Code.
- Developer to provide a drainage easement to the City for any creeks to remain in the development.
- For sediment and siltation control measures, see previously approved rough grading plans.
- Sidewalks, Curb ramps, ramp and accessible parking spaces shall be constructed in accordance with the current approved "Americans with disabilities Act Accessibility Guidelines" (ADAAG) along with the required grades, construction materials, specifications and signage. If any conflict occurs between the above information and the plans the ADAAG guidelines shall take precedence and the contractor prior to any construction shall notify the Project Engineer.
- All sign post and backs and bracket arms shall be painted black using Carboline Rustbond Penetrating Sealer 30 and Carboline 1396 paint (of equivalent as approved by the City).
- Developer to provide City construction inspectors with soil reports prior to or during site soil testing.
- LOT DATA 294 LOTS/UNITS

| VILLAGE W (R-1) | |
|--|--|
| 100 LOTS (SINGLE FAMILY DETACHED COTTAGES) | |
| BUILDING LINE SETBACK 25' | |
| SIDE YARD SETBACK 6' | |
| REAR YARD SETBACK 15' | |
| MINIMUM LOT WIDTH 35' | |
| MINIMUM LOT SIZE - 3850 SQ.FT. | |
| AVERAGE LOT SIZE - 5227 SQ.FT.(EXCLUDES R.O.W. & COMMON GROUND) | |
| SMALLEST LOT SIZE SHOWN - 4005 SQ.FT. | |
| VILLAGE X (R-1) | |
| 104 LOTS (SINGLE FAMILY) | |
| BUILDING LINE SETBACK 25' | |
| SIDE YARD SETBACK 6' | |
| REAR YARD SETBACK 15' | |
| MINIMUM LOT WIDTH - 52' | |
| MINIMUM LOT SIZE - 5720 SQ.FT. | |
| AVERAGE LOT SIZE - 8140 SQ.FT. (EXCLUDES R.O.W. & COMMON GROUND) | |
| SMALLEST LOT SIZE SHOWN - 6,083 SQ.FT. | |
| VILLAGE Y (R-1) | |
| 90 LOTS (SINGLE FAMILY) | |
| BUILDING LINE SETBACK - 25' | |
| SIDE YARD SETBACK - 6' | |
| REAR YARD SETBACK 15' | |
| MINIMUM LOT WIDTH - 72' | |
| MINIMUM LOT SIZE - 7920 SQ.FT. | |
| AVERAGE LOT SIZE - 11119 SQ.FT.(EXCLUDES R.O.W. & COMMON GROUND) | |
| SMALLEST LOT SIZE SHOWN - 8,338 SQ.FT. | |
- Pool and Recreational Area will be submitted separately for permit and approval
- All sign locations and sizes must be approved separately through the Planning Division.
- For Entrance from Old Hwy. 79 see state approved plans for Homefield Phase III Off-Site Roadway Widening Plans.
- Developer shall provide landscaping within the eyebrow island.
- These plans are to be coordinated with "Homefield Onsite Lift Station & Force Main" plans and "Homefield Offsite Roadway Widening" plans by P.R.S.

TO CITY OF OFALLON

These "As-Built" Sanitary, Storm Sewer & Water plans, are based on actual field measurements conducted during January 2004, and the results are shown hereon.

By:  2-17-04
 JAMES R. CHERVEK P.L.S., #2211
 STATE OF MISSOURI
 PICKETT, RAY & SILVER'S CORPORATE
 REGISTRATION NO. LS-54-D

TREE PRESERVATION (ENTIRE SITE)

Existing trees = 15.2 Acres
 Trees Removed = 7.5 Acres = 49% of trees removed
 Per ordinance, no trees need to be replaced.

STREET TREES (ENTIRE SITE)

1 tree shall be provided for every lot street frontage.
 (corner lots shall require 2 trees, etc.)
 409 lots = 409 trees
 Corner lots = 71 additional trees
 Total trees required = 480 trees

DRAWING INDEX

| Sheet | Description |
|-----------------------------------|---------------------------------|
| 1 | COVER SHEET |
| 2 | SITE NOTES |
| 6-7 | SITE PLAN |
| 8-12 | GRADING PLAN |
| 13-16 | STREET PROFILE |
| 17-22 | SANITARY SEWER PROFILES |
| 23-24, 25, 26 & 27 | STORM SEWER PROFILES |
| 28-32 | DRAINAGE AREA MAP |
| 36-37 | WATER PLANS |
| 38-42 | LANDSCAPE PLANS |
| 43-51 | CONSTRUCTION DETAILS |
| 52 | VOID |

LEGEND

| | | | | | |
|--|---------------------------|--|----------------------------|----------|---------------------------|
| | Sanitary Sewer (Proposed) | | Sanitary Structure | R.C.P. | Reinforced Concrete Pipe |
| | Sanitary Sewer (Existing) | | Storm Structure | C.M.P. | Corrugated Metal Pipe |
| | Storm Sewer (Proposed) | | Test Hole | C.I.P. | Cast Iron Pipe |
| | Storm Sewer (Existing) | | Power Pole | P.V.C. | Polyvinyl Chloride |
| | Water Line & Size | | Light Standard | V.C.P. | Vitrified Clay Pipe |
| | Existing water line | | Double Water Meter Setting | | Stop Sign |
| | Tee & Valve | | Single Water Meter Setting | C.O. | Clean Out |
| | Hydrant | | Curb Inlet | V.T. | Vent Trap |
| | Cap | | Skewed Curb Inlet | T.B.R. | To Be Removed |
| | 18 Lot or Building Number | | Double Curb Inlet | T.B.R.&R | To Be Removed & Relocated |
| | Existing Fence Line | | Grate Inlet | T.B.P. | To Be Protected |
| | Existing Tree Line | | Area Inlet | T.B.A. | To Be Abandoned |
| | Street Sign | | Double Area Inlet | B.C. | Base Of Curb |
| | Existing Contour | | Concrete Collar | T.C. | Top Of Curb |
| | Proposed Contour | | Flared End Section | T.W. | Top Of Wall |
| | Rip-Rap | | End Pipe | B.W. | Base Of Wall |
| | End of Lateral | | Energy Dissipater | (TYP) | Typical |
| | Asphalt Pavement | | Manhole | U.N.O. | Unless Noted Otherwise |
| | Concrete Pavement | | Concrete Pipe | U.I.P. | Use in Place |
| | Proposed Swale | | NO PARKING | | Yield Sign |

PROJECT BENCH MARK

S.M. #1
 RM 70 (U.S.G.S.) ELEVATION = 505.026
 STANDARD DISK STAMPED "H 149 1935" SET IN TOP
 OF WEST END OF THE BASE OF SOUTH PIER OF
 NORFOLK SOUTHERN RAILWAY OVER STATE HIGHWAY 79

PICKETT RAY & SILVER

CIVIL ENGINEERS
 PLANNERS
 LAND SURVEYORS

353 Mid Rivers Mall Drive
 St. Peters, MO 63376
 Phone (636) 397-1211
 Fax (636) 397-1104

HOMEFIELD PHASE III
 VILLAGES W, X & Y
 COVER SHEET

219 FOX HILL ROAD
 ST. CHARLES, MO 63301
 (636) 940-9300

Prepared For:
 SUMMIT POINTE L.C.

| NO. | DATE | REV. | DESCRIPTION |
|-----|----------|--------------------------------|-------------|
| 1 | 01-28-03 | REV. PER CITY OF OFALLON | |
| 2 | 04-15-03 | REV. PER CITY OF OFALLON | |
| 3 | 04-28-03 | REV. WATER PER CITY OF OFALLON | |
| 4 | 05-27-03 | REV. PER CLIENT | |
| 5 | 07/07/04 | REV. PER CLIENT | "AS-BUILTS" |

ENGINEERS AUTHENTICATION
 The responsibility for professional engineering liability on this project is hereby limited to the set of plans authenticated by the seal, signature, and date hereunder attached. Responsibility is disclaimed for all other engineering plans involved in this project and specifically excludes revisions after this date unless reauthenticated.
 PICKETT, RAY & SILVER, INC.

| | |
|-------------------------|--------------|
| DRAWN | DATE |
| ABK | 11-18-02 |
| CHECKED | DATE |
| DWD | 11-18-02 |
| PROJECT # 01216SUPO.01R | |
| TASK # 4 | FIELD BOOK X |

HOMEFIELD PHASE III
 VILLAGES W, X & Y
 COVER SHEET

SHEET 1 OF 52

Copyright 2002 by Pickett, Ray & Silver Inc.

AP 4/14 ABK Amended phase III Village Y2

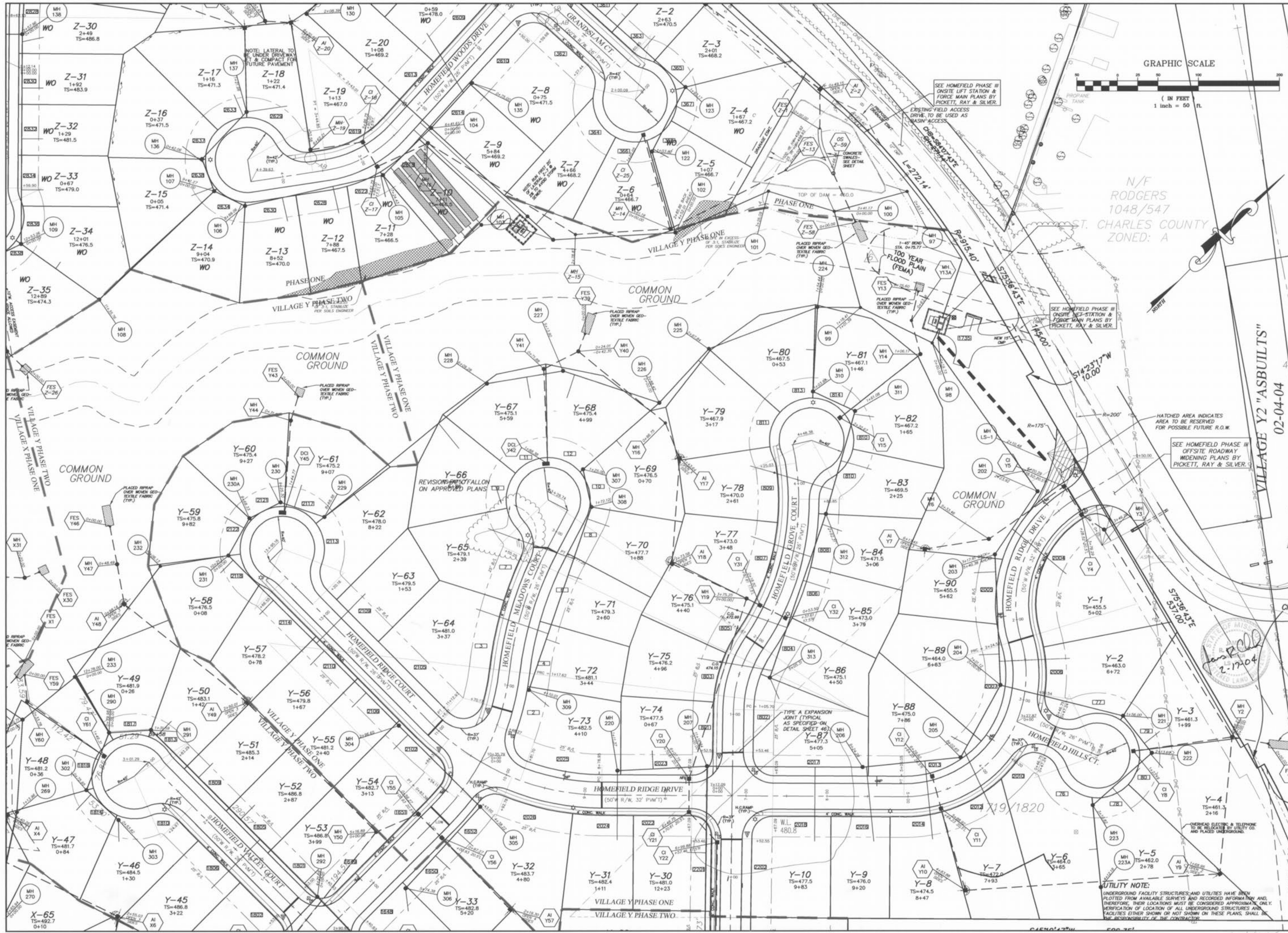

PICKETT RAY & SILVER
 CIVIL ENGINEERS
 PLANNERS
 LAND SURVEYORS

333 Mid Rivers Mall Drive
 St. Paul, MO 63126
 Ph: (636) 397-1211
 Fax: (636) 397-1104

HOMEFIELD PHASE III
VILLAGE W,X,&Y
SITE PLAN

Prepared For:
SUMMIT POINTE L.C.

| NO. | DATE | REV. | BY | DESCRIPTION |
|-----|----------|------|--------------------------|-------------|
| 1 | 01-29-03 | REV. | PER CITY OF FALLON | |
| 2 | 04-15-03 | REV. | PER CITY OF FALLON | |
| 3 | 04-28-03 | REV. | WATER PER CITY OF FALLON | |
| 4 | 05-27-03 | REV. | PER CLIENT | |
| 5 | 12-10-03 | REV. | PER CLIENT | |
| 6 | 01-07-04 | REV. | "AS-BUILT" | |

ENGINEERS AUTHENTICATION
 The responsibility for professional engineering liability on this project is hereby limited to the set of plans authenticated by the seal, signature, and date hereunder attached. Responsibility is disclaimed for all other engineering plans involved in this project and specifically excludes revisions after this date unless reauthenticated.

PICKETT, RAY & SILVER, INC.

| | | | |
|-----------|----------------|-------|----------|
| DRAWN | ASB | DATE | 11-18-02 |
| CHECKED | DWD | DATE | 11-18-02 |
| PROJECT # | 01216.SUPO.01R | FIELD | X |
| TASK # | 4 | BOOK | X |

HOMEFIELD PHASE III
 SITE PLAN
 SHEET 6 OF 52
 Copyright 2002 by Pickett, Ray & Silver Inc.

Apr 3/14/04



PICKETT RAY & SILVER
 CIVIL ENGINEERS
 PLANNERS
 LAND SURVEYORS

333 Mid Rivers Mall Drive
 St. Peters, MO 63376
 Phone (636) 397-1211
 Fax (636) 397-1104

HOMEFIELD PHASE III
VILLAGE W, X, & Y
SITE PLAN
 Prepared For:
SUMMIT POINTE L.C.

| REV. NO. | DATE | BY | DESCRIPTION |
|----------|----------|---------------------------------|-------------|
| 1 | 01-28-03 | REV. PER CITY OF O'FALLON | |
| 2 | 04-15-03 | REV. PER CITY OF O'FALLON | |
| 3 | 04-28-03 | REV. WATER PER CITY OF O'FALLON | |
| 4 | 05-27-03 | REV. PER CLIENT | |
| 5 | 12-10-03 | REV. PER CLIENT | |
| 6 | 01-07-04 | AS-BUILT | |

ENGINEERS AUTHENTICATION
 The responsibility for professional engineering liability on this project is hereby limited to the set of plans authenticated by the seal, signature, and date hereunder attached. Responsibility is disclaimed for all other engineering plans involved in this project and specifically excludes revisions after this date unless reauthenticated.

PICKETT, RAY & SILVER, INC.
 2-17-04

| | |
|------------|----------------|
| DRAWN | DATE |
| ABK | 11-18-02 |
| CHECKED | DATE |
| DWD | 11-18-02 |
| PROJECT # | 01216.SUP0.01R |
| TASK # | 4 |
| FIELD BOOK | X |

HOMEFIELD PHASE III
 SITE PLAN
 SHEET 7 OF 52
 Copyright 2002 by Pickett, Ray & Silver, Inc.

\\server\projects\01216\dwg\01216-48\UL\TS-X.dwg 2/17/2004 8:10:13 AM, user: rps, plot: rps

App 5-4-04 ABC Homefield phase III Village Y-2

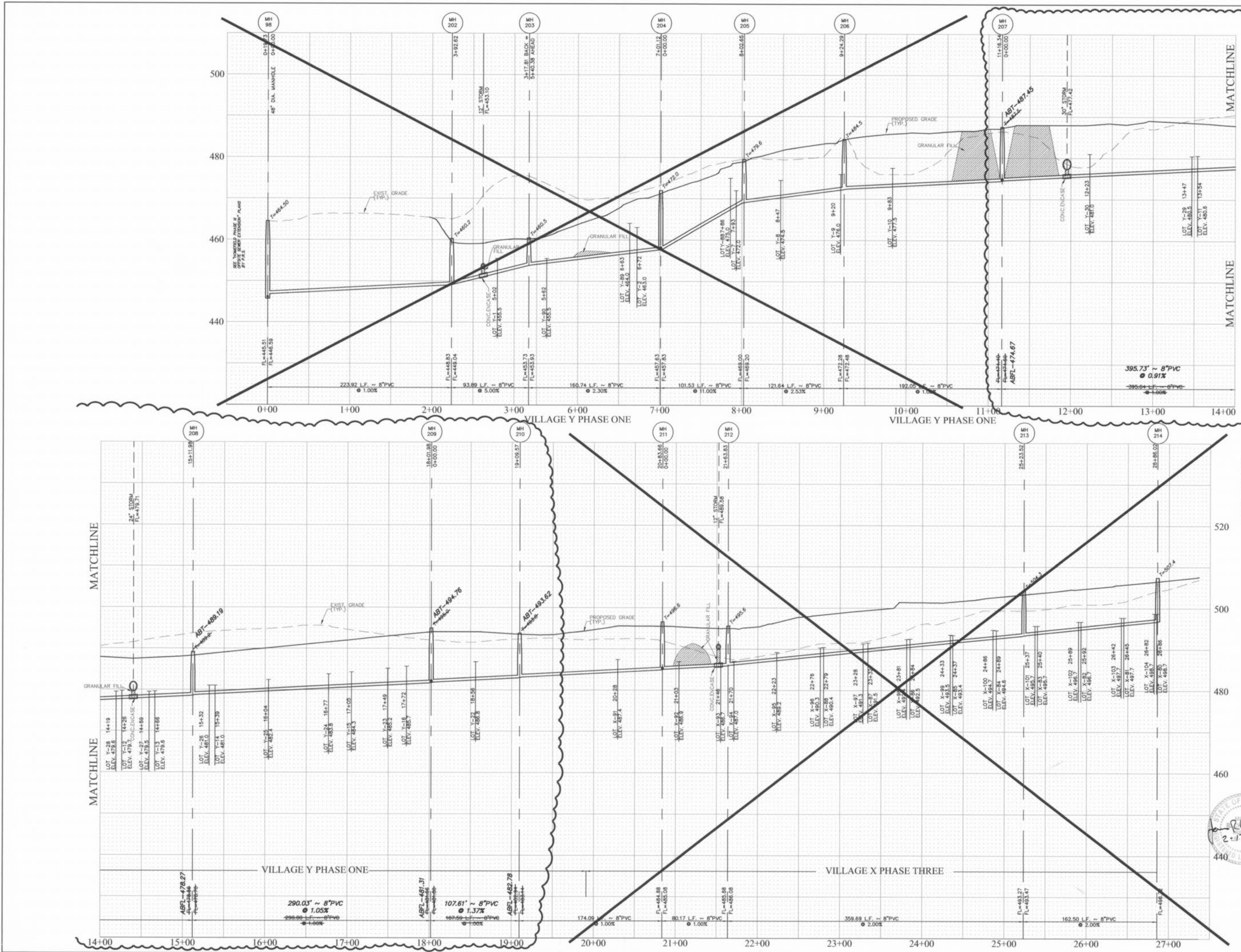

Storm Sewer pipe which crosses over existing or proposed sanitary sewer trenches shall be encased in concrete through the full width of the sanitary sewer trenches 2' on either side of trench. The trench shall be backfilled and compacted granular fill to the bottom of the concrete grade.

All sanitary lateral street crossings, if trenched, shall be backfilled with granular material (aggregate).

If the storm and sanitary sewers are parallel and in the same trench or overlap, the upper pipe shall be placed on a shelf and the lower pipe shall be bedded in compacted granular fill to the bottom of the upper pipe.



HORIZONTAL SCALE 1" = 50'
VERTICAL SCALE 1" = 10'

PICKETT RAY & SILVER
 CIVIL ENGINEERS
 PLANNERS
 LAND SURVEYORS

333 Mid Rivers Mall Drive
 St. Peters, MO 65376
 Phone (636) 397-1211
 Fax (636) 397-1104

HOMEFIELD PHASE III
 VILLAGES W.X. & Y
 SANITARY SEWER PROFILES

Prepared For:
SUMMIT POINTE L.C.

239 FOX HILL ROAD
 ST. CHARLES, MO 63301
 636-949-9200

| NO. | DATE | REVISIONS |
|-----|----------|-------------------------|
| 1 | 01-29-03 | REV. PER CITY OF OFALON |
| 2 | 04-15-03 | REV. PER CITY OF OFALON |
| 3 | 02-04-04 | VILLAGE Y2 "AS-BUILTS" |

ENGINEERS AUTHENTICATION
 The responsibility for professional engineering liability on this project is hereby limited to the set of plans authorized by the seal, signature, and date hereunder attached. Responsibility is disclaimed for all other engineering plans involved in this project and specifically excludes revisions after this date unless reauthenticating.

PICKETT, RAY & SILVER, INC

| DRAWN | DATE |
|---|--------------|
| ABK | 11-18-02 |
| CHECKED | DATE |
| DWD | 11-18-02 |
| PROJECT # 01216 | |
| TASK # 4 | FIELD BOOK X |
| HOMEFIELD PHASE III VILLAGES W.X. & Y SANITARY SEWER PROFILES | |
| SHEET 17 OF 52 | |
| © Copyright 2002 by Pickett, Ray & Silver, Inc. | |

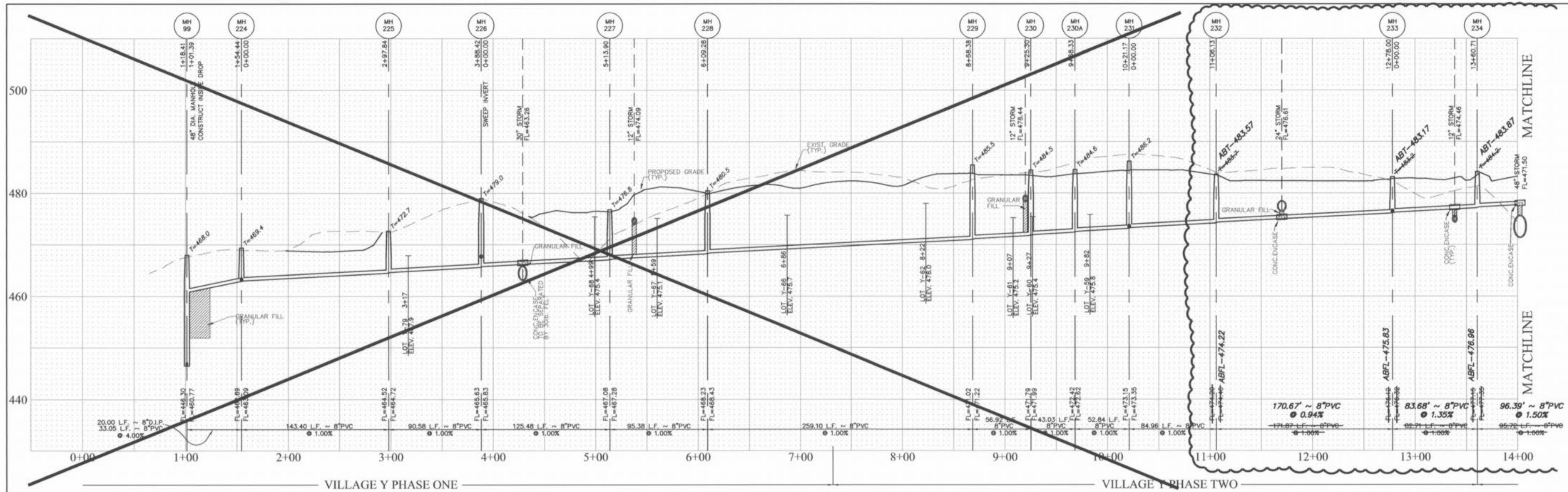

VILLAGE Y2
"AS-BUILTS"

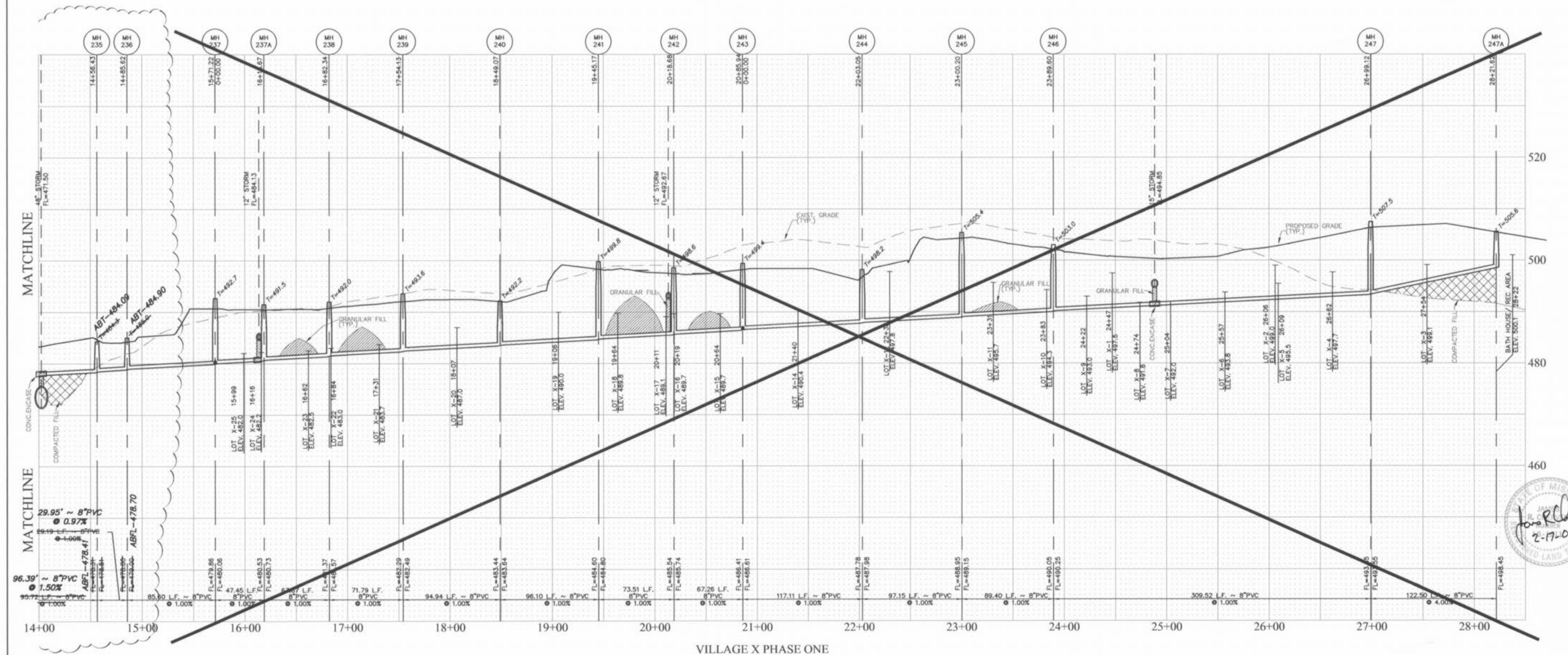

VILLAGE X PHASE ONE

Storm sewer pipes which cross over existing or proposed sanitary sewer trenches shall be crossed or recessed in concrete through the full width of the sanitary sewer trenches on either side of trench. The trench shall be backfilled and compacted granular fill to the bottom of the concrete grade.

All sanitary lateral street crossings, if trenching, shall be backfilled with granular material (Aggregate).

If the storm and sanitary sewers are parallel and in the same trench or overlap, the upper pipe shall be placed on a shelf and the lower pipe shall be bedded in compacted granular fill to the bottom of the upper pipe.

HORIZONTAL SCALE 1" = 50'
VERTICAL SCALE 1" = 10'

PICKETT RAY & SILVER
CIVIL ENGINEERS
PLANNERS
LAND SURVEYORS

333 Mid Rivers Mall Drive
St. Peters, MO 63376
Phone (636) 397-1211
Fax (636) 397-1104

HOMEFIELD PHASE III
VILLAGES W, X, & Y
SANITARY SEWER PROFILES

Prepared For:
SUMMIT POINTE L.C.

239 FOX HILL ROAD
ST. CHARLES, MO 63301
636-340-9300

| REVISIONS | NO. | DATE | DESCRIPTION |
|-----------|-----|----------|-------------------------|
| | 1 | 01-29-03 | REV. PER CITY OF FALLON |
| | 2 | 04-15-03 | REV. PER CITY OF FALLON |
| | | 11-10-03 | AS-BUILTS |

ENGINEERS AUTHENTICATION
The responsibility for professional engineering liability on this project is hereby limited to the set of plans authorized by the seal, signature, and date hereunder attached. Responsibility is disclaimed for all other engineering plans involved in this project and specifically excludes revisions after this date unless reauthorized.
PICKETT, RAY & SILVER, INC.

| | | | |
|-----------|-------|------------|----------|
| DRAWN | ABK | DATE | 11-18-02 |
| CHECKED | DWD | DATE | 11-18-02 |
| PROJECT # | 01216 | | |
| TASK # | 4 | FIELD BOOK | X |

HOMEFIELD PHASE III
VILLAGES W, X, & Y
SANITARY SEWER PROFILES
SHEET 18 OF 52

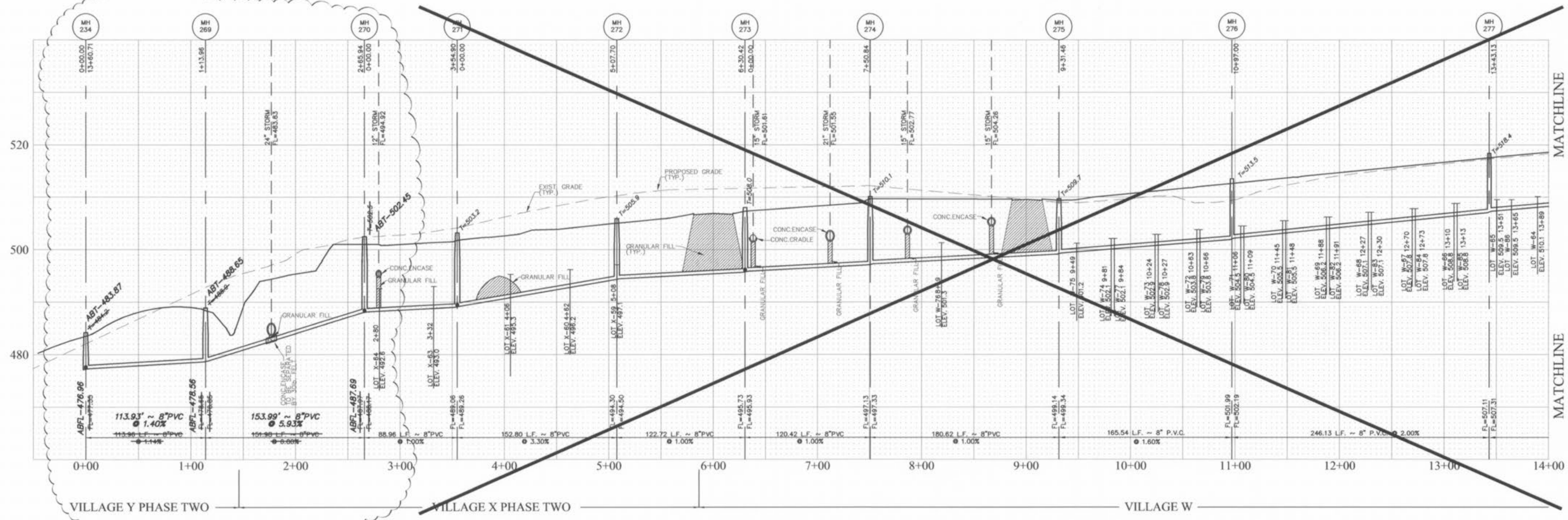
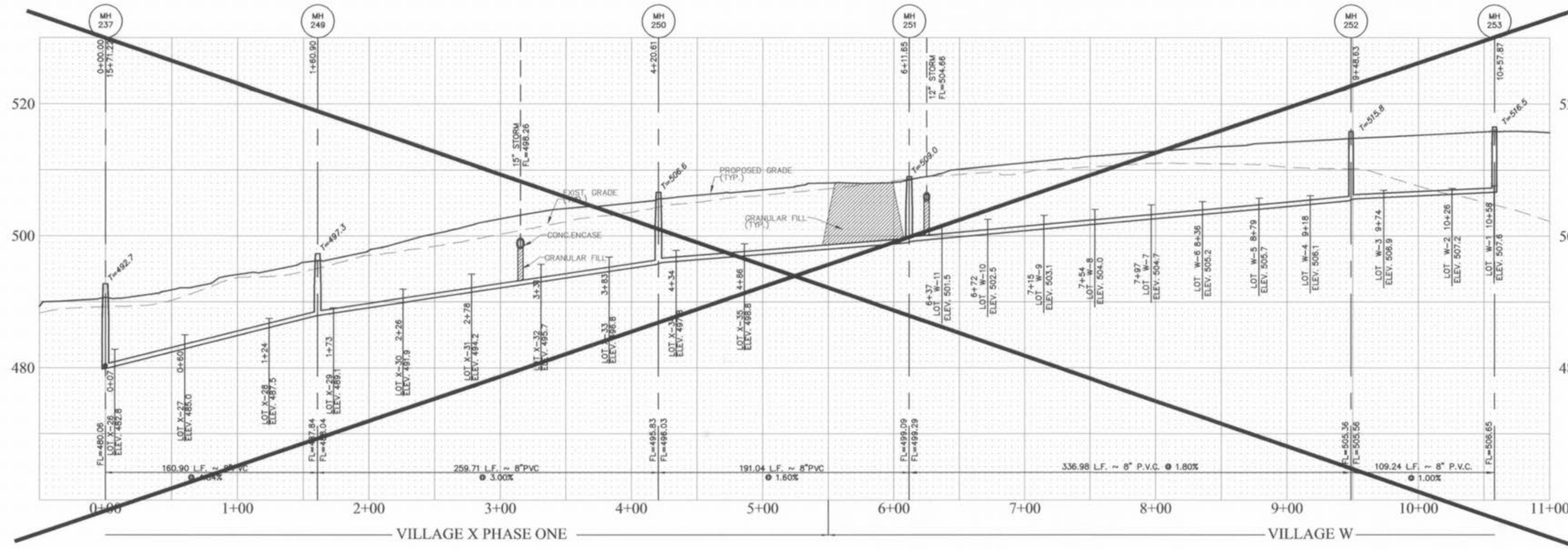

VILLAGE Y2
"AS-BUILTS"

Storm Sewer pipes which cross over existing or proposed sanitary sewer trenches shall be cradled or encased in concrete through the full width of the sanitary sewer trench plus 2' on either side of trench. The trench shall be backfilled and compacted granular fill to the bottom of the concrete cradle.

All sanitary lateral street crossings, if trenching, shall be backfilled with granular material (aggregate).

If the storm and sanitary sewers are parallel and in the same trench or overlap, the upper pipe shall be placed on a shelf and the lower pipe shall be bedded in compacted granular fill to the flow line of the upper pipe.

PICKETT RAY & SILVER
 CIVIL ENGINEERS
 PLANNERS
 LAND SURVEYORS
 333 Mid Rivers Mall Drive
 St. Peters, MO 65376
 Phone (636) 397-1211
 Fax (636) 397-1104

HOMEFIELD PHASE III
 VILLAGES W, X, & Y
 SANITARY SEWER PROFILES
 Prepared For:
 SUMMIT POINTE L.C.

| NO. | DATE | REV. | PER | CITY OF FALCON |
|-----|----------|------|-----|----------------|
| 1 | 01-29-03 | REV. | PER | CITY OF FALCON |
| 2 | 05-27-03 | REV. | PER | CLIENT |

ENGINEERS AUTHENTICATION
 The responsibility for professional engineering liability on this project is hereby limited to the set of plans authorized by the seal, signature, and date hereunder attached. Responsibility is disclaimed for all other engineering plans involved in this project and specifically excludes revisions after this date unless reauthenticating.
 PICKETT, RAY & SILVER, INC

| | |
|-----------------|-----------------------|
| DRAWN ABK | DATE 11-18-02 |
| CHECKED DWD | DATE 11-18-02 |
| PROJECT # 01216 | TASK # 4 FIELD BOOK X |

HOMEFIELD PHASE III
 VILLAGES W, X, & Y
 SANITARY SEWER PROFILES
 SHEET 19 OF 52
 © Copyright 2002 by Pickett, Ray & Silver Inc.

John R. Pickett
 2-17-04

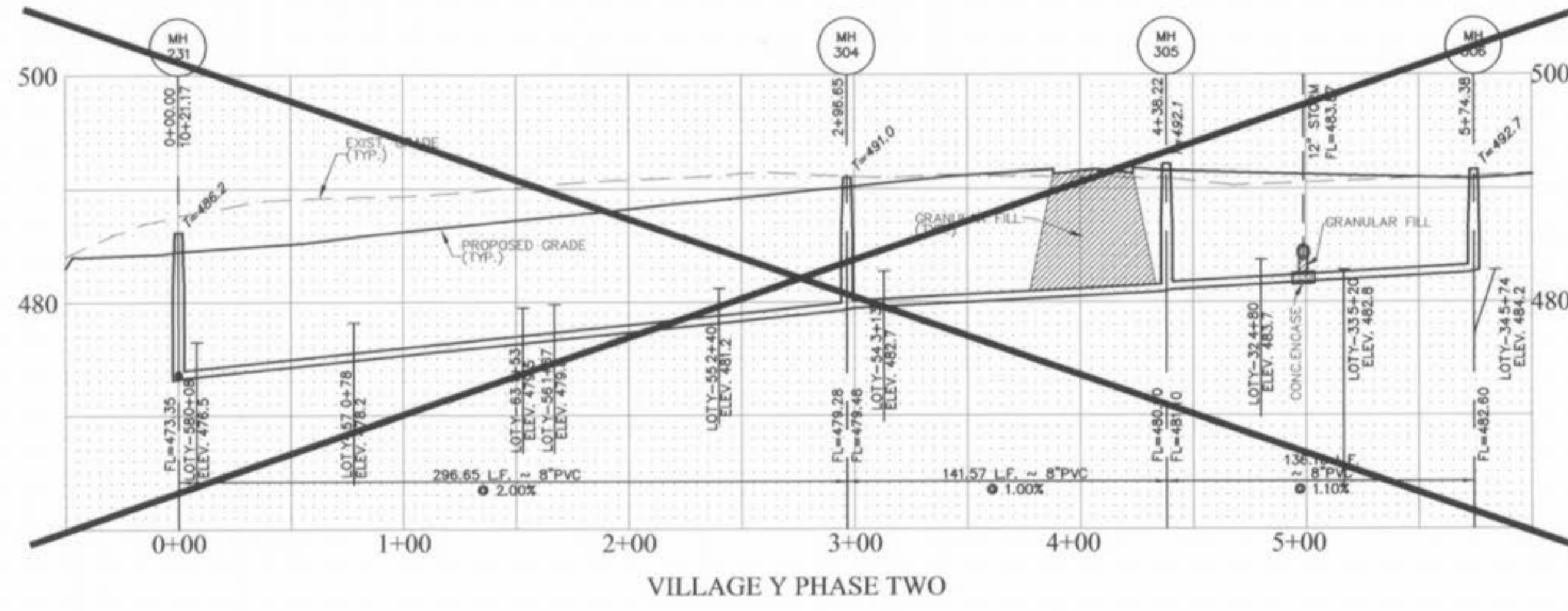
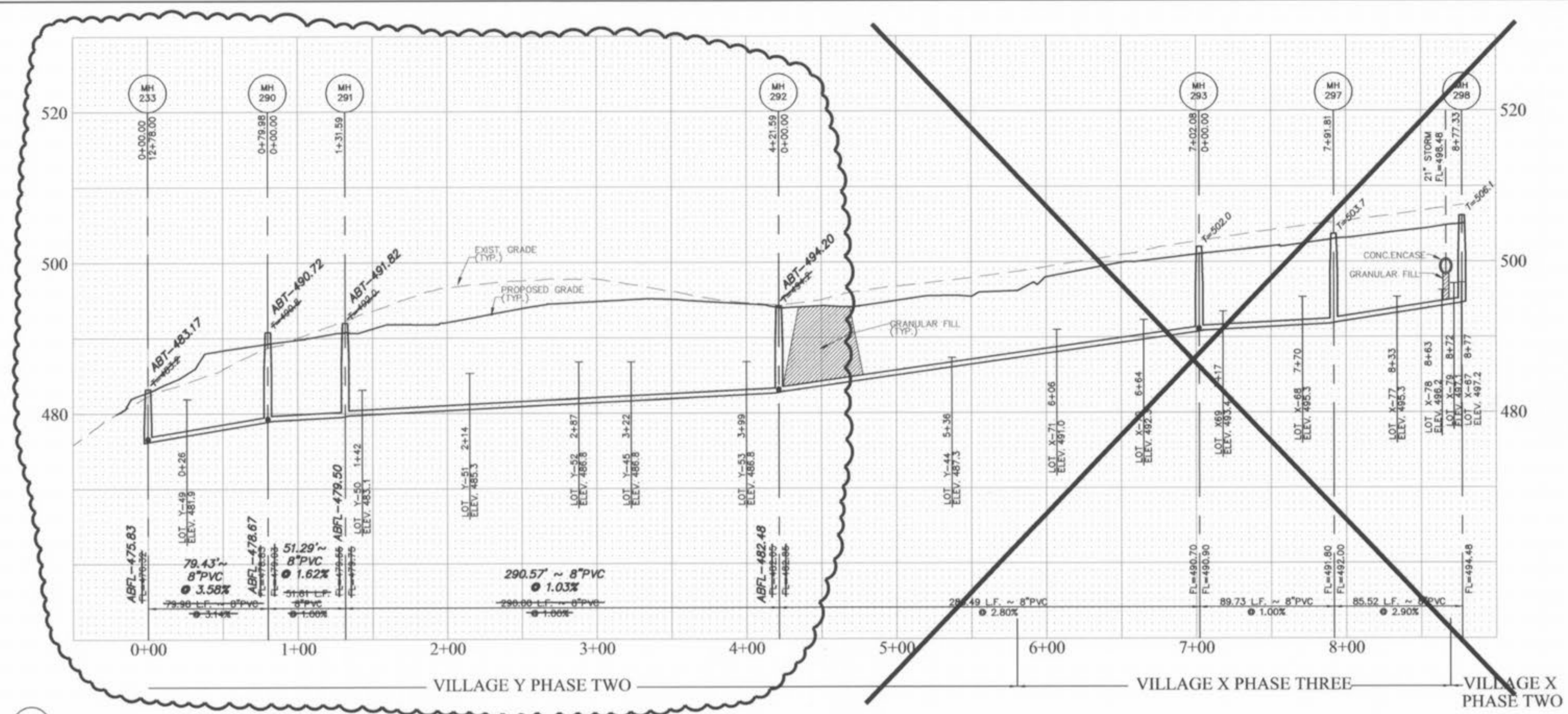
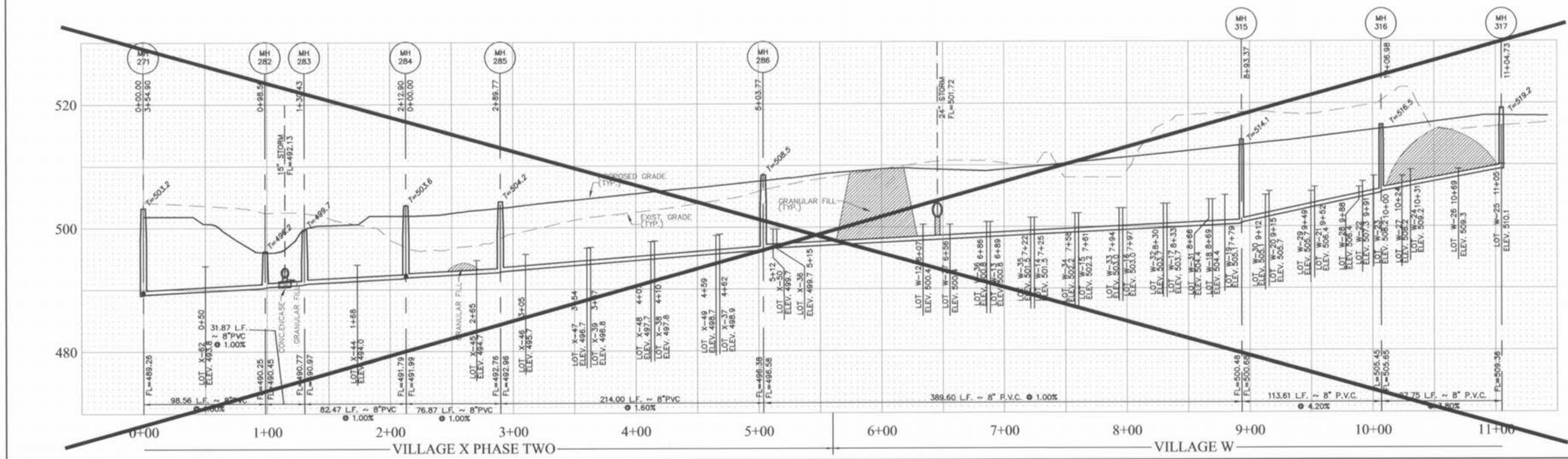
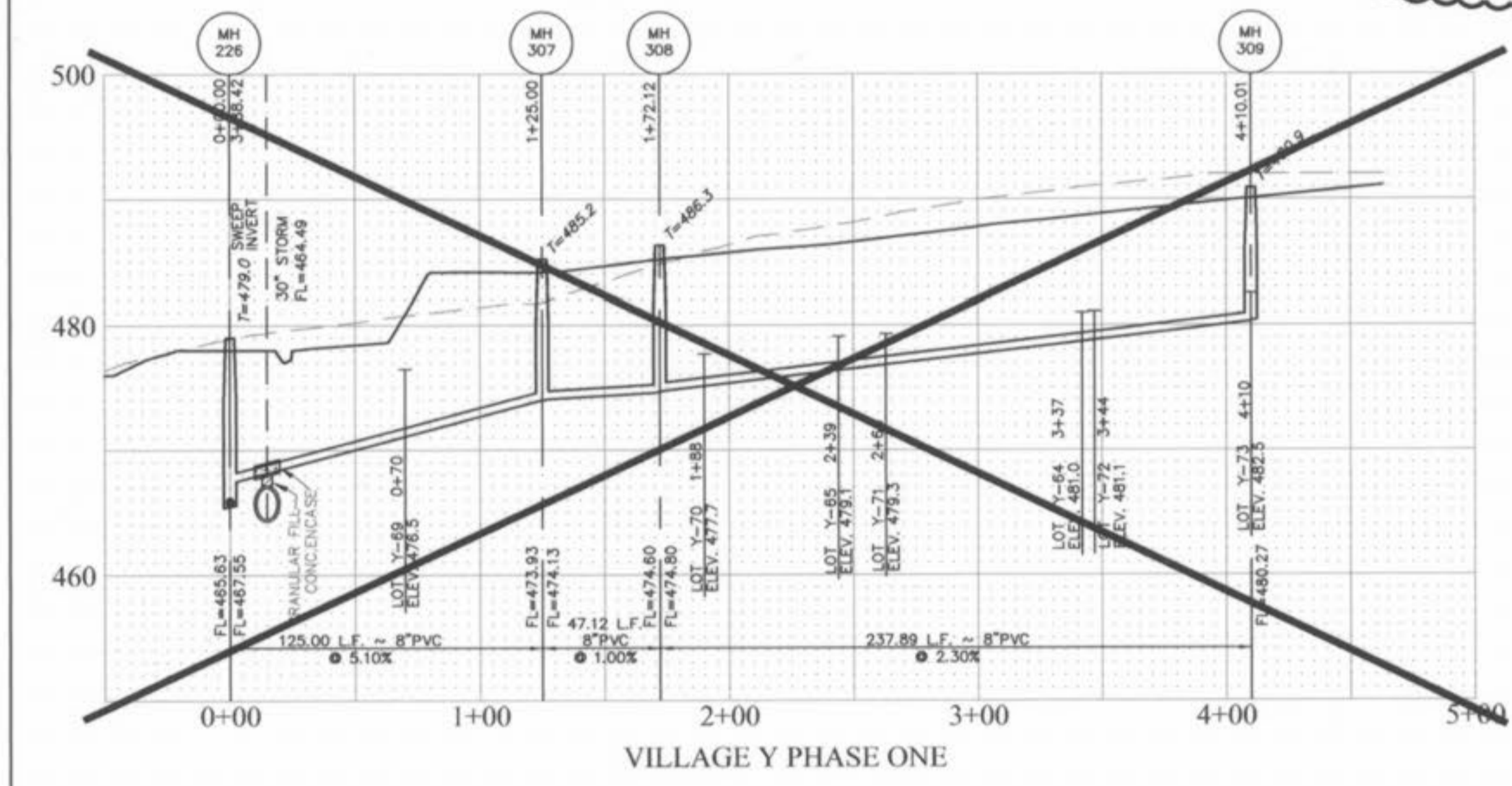
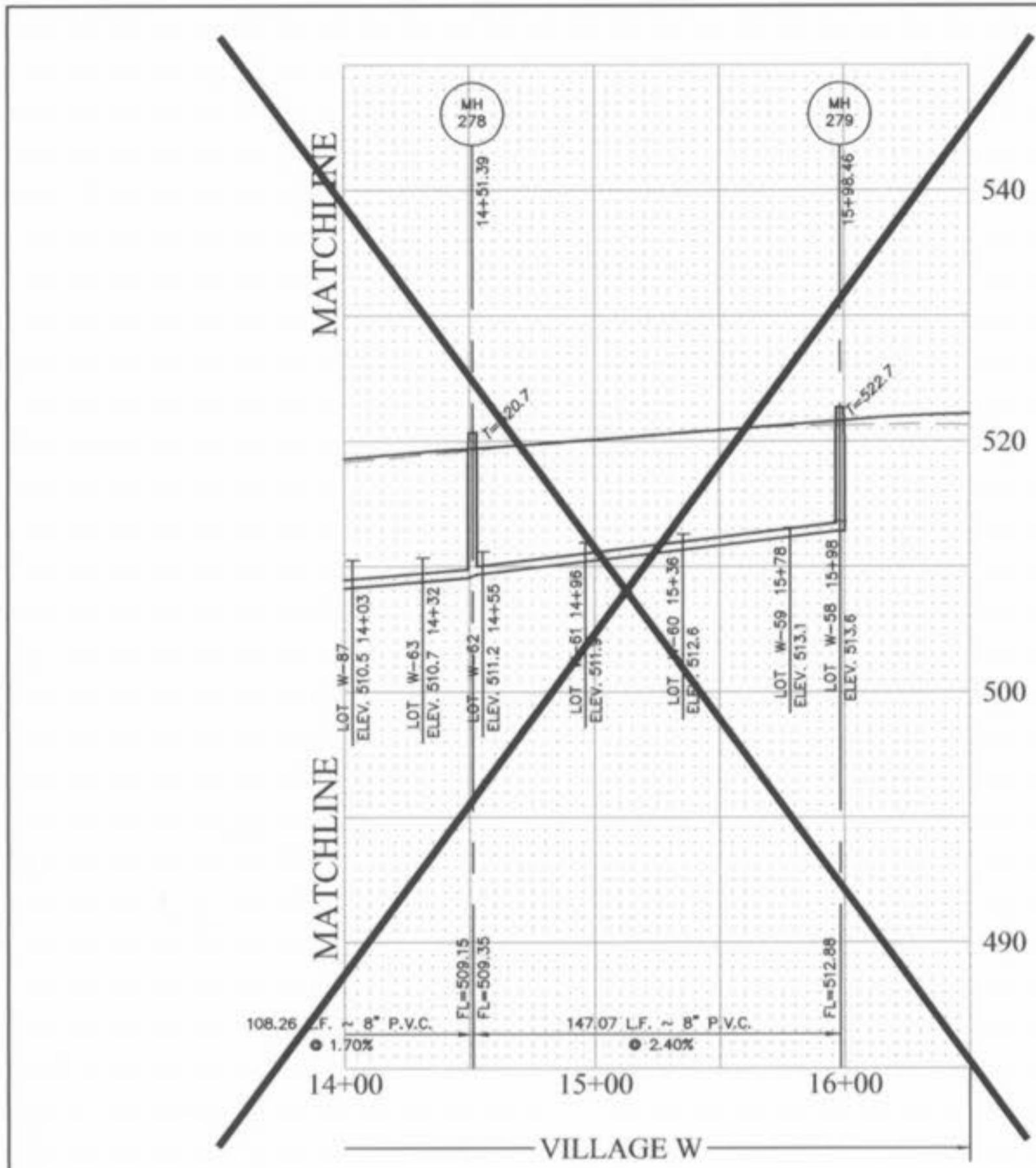

VILLAGE Y2
"AS-BUILTS"

Storm sewer pipes which cross over existing or proposed sanitary sewer trenches shall be cradled or encased in concrete through the full width of the sanitary sewer trenches 2' on either side of trench. The trench shall be backfilled and compacted granular fill to the bottom of the concrete cradles.

All sanitary lateral street crossings, if trench, shall be backfilled with granular material (aggregate), and encased in concrete.

If the storm and sanitary sewers are parallel and in the same trench or over the same, the upper pipe shall be placed on a shelf and the lower pipe shall be bedded in compacted granular fill to the flow line of the upper pipe.



HORIZONTAL SCALE, 1" = 50'
VERTICAL SCALE, 1" = 10'

PICKETT RAY & SILVER
CIVIL ENGINEERS
PLANNERS
LAND SURVEYORS
333 Mid Rivers Mall Drive
St. Peters, MO 63376
Phone (636) 397-1211
Fax (636) 397-1104

HOMEFIELD PHASE III
VILLAGES W, X, & Y
SANITARY SEWER PROFILES
Prepared For:
SUMMIT POINTE L.C.
239 FOX HILL ROAD
FOX HILL, MO 63081
636-949-9300

| REVISIONS | NO. | DATE | REV. PER CITY OF OTTAWAN | REV. PER CLIENT |
|-----------|-----|----------|--------------------------|-----------------|
| | 1 | 01-29-03 | | |
| | 2 | 05-27-03 | | |
| | 3 | 02-04-04 | | |

ENGINEERS AUTHENTICATION
The responsibility for professional engineering liability on this project is hereby limited to the set of plans authenticated by the seal, signature, and date hereunder attached. Responsibility is disclaimed for all other engineering plans involved in this project and specifically excludes revisions after this date unless reauthenticated.
PICKETT, RAY & SILVER, INC

| | | | |
|------------|-------|--------|----------|
| DRAWN | ABK | DATE | 11-18-02 |
| CHECKED | DWD | DATE | 11-18-02 |
| PROJECT # | 01216 | TASK # | 4 |
| FIELD BOOK | | | X |

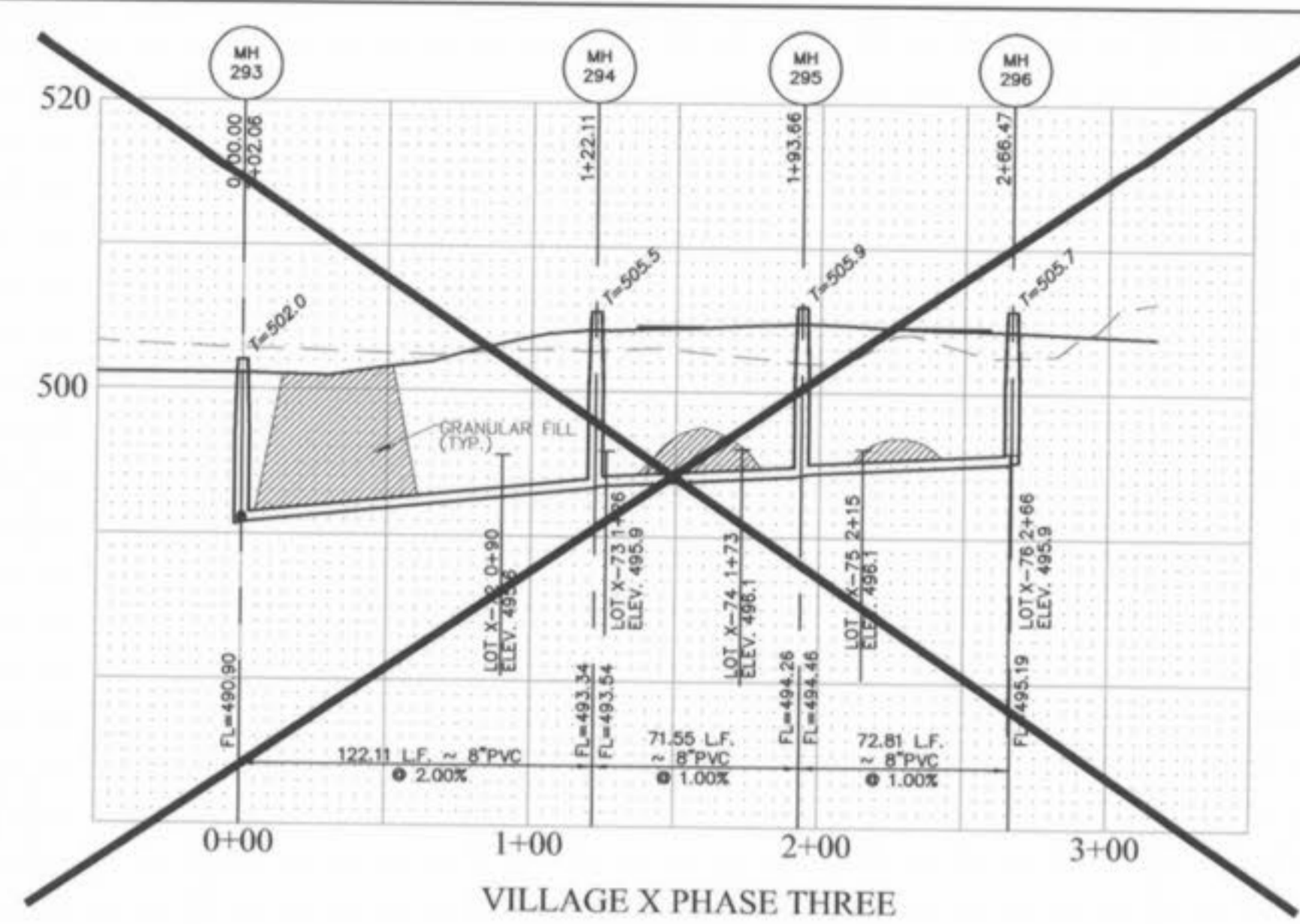

VILLAGE X PHASE THREE

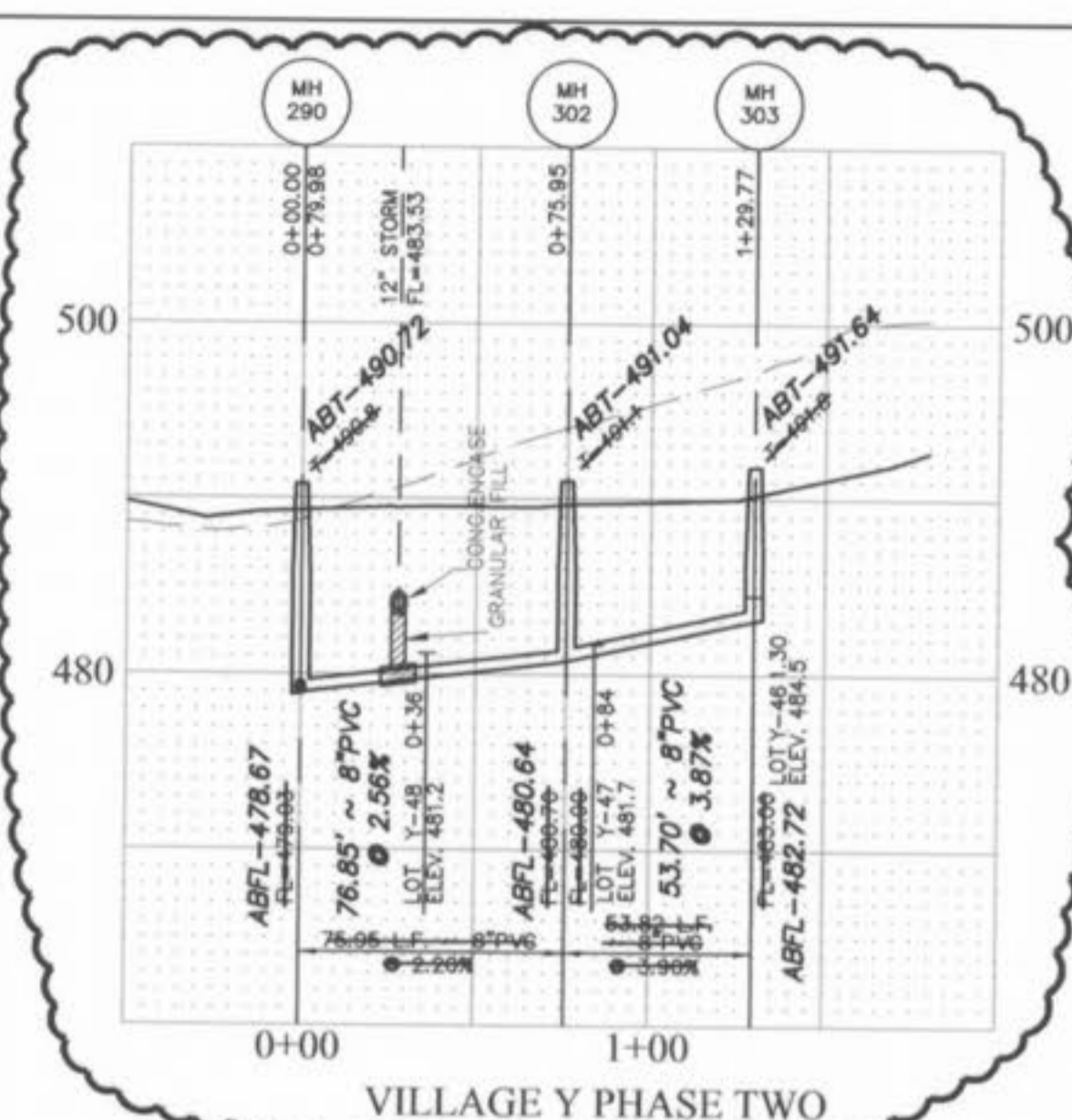

VILLAGE Y PHASE TWO

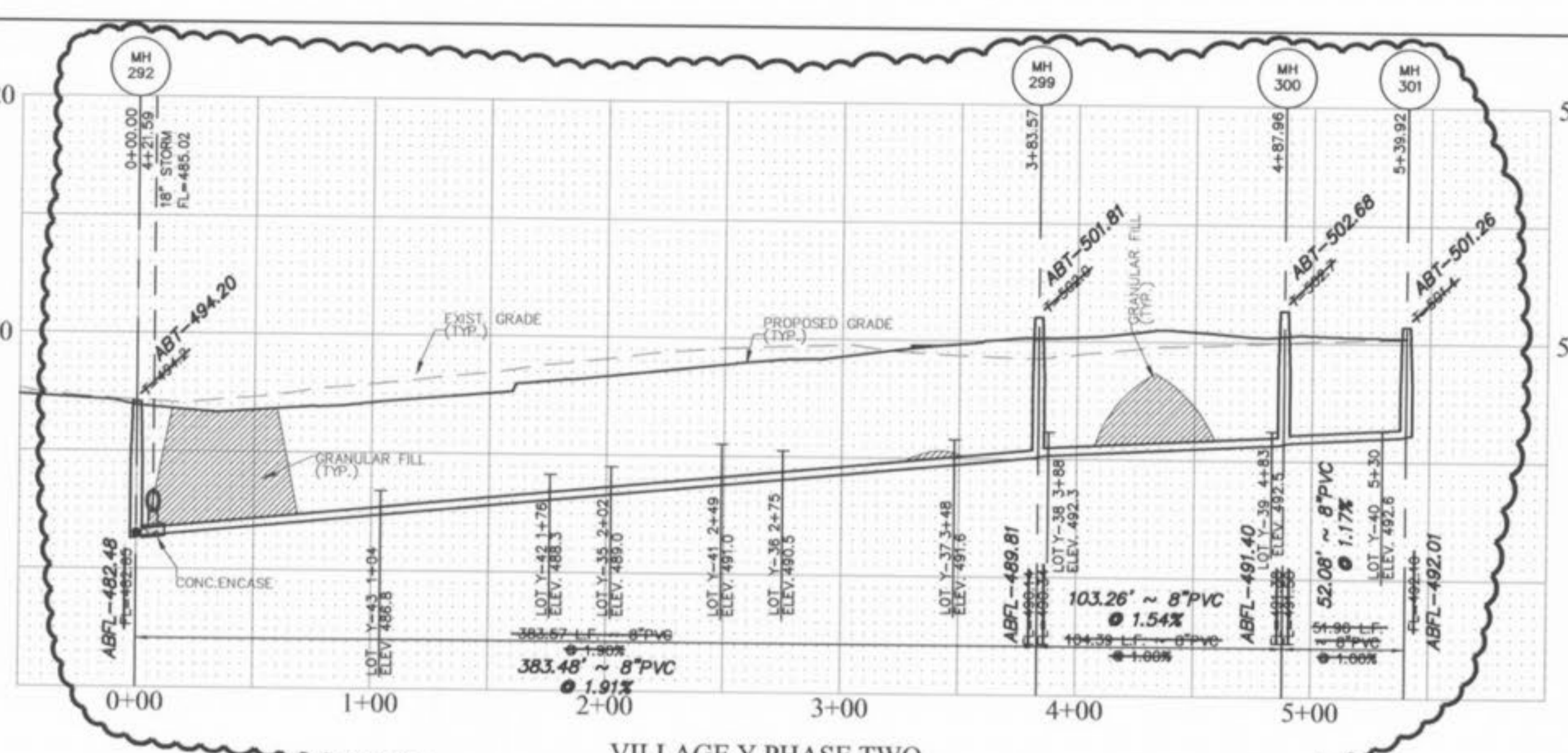

VILLAGE Y PHASE TWO

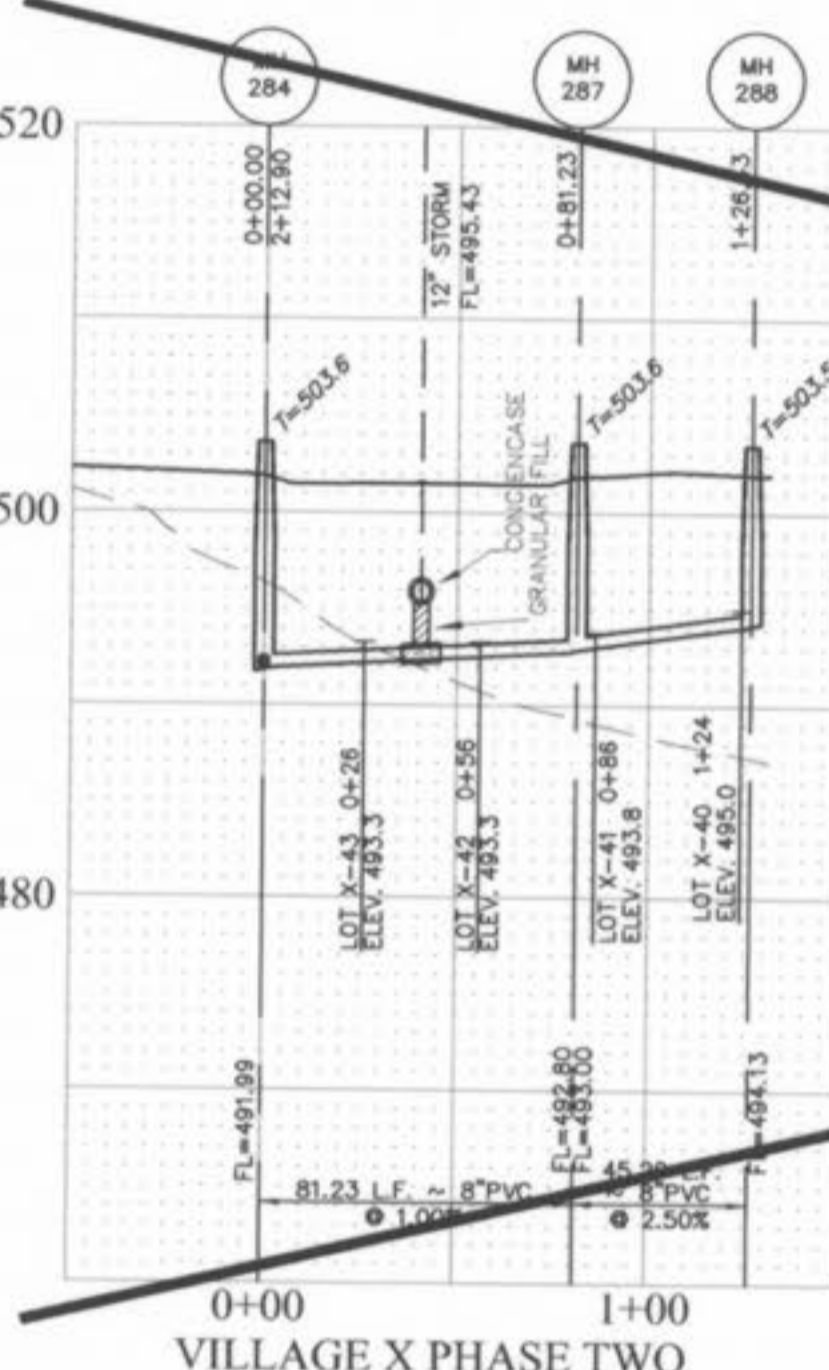

VILLAGE X PHASE TWO

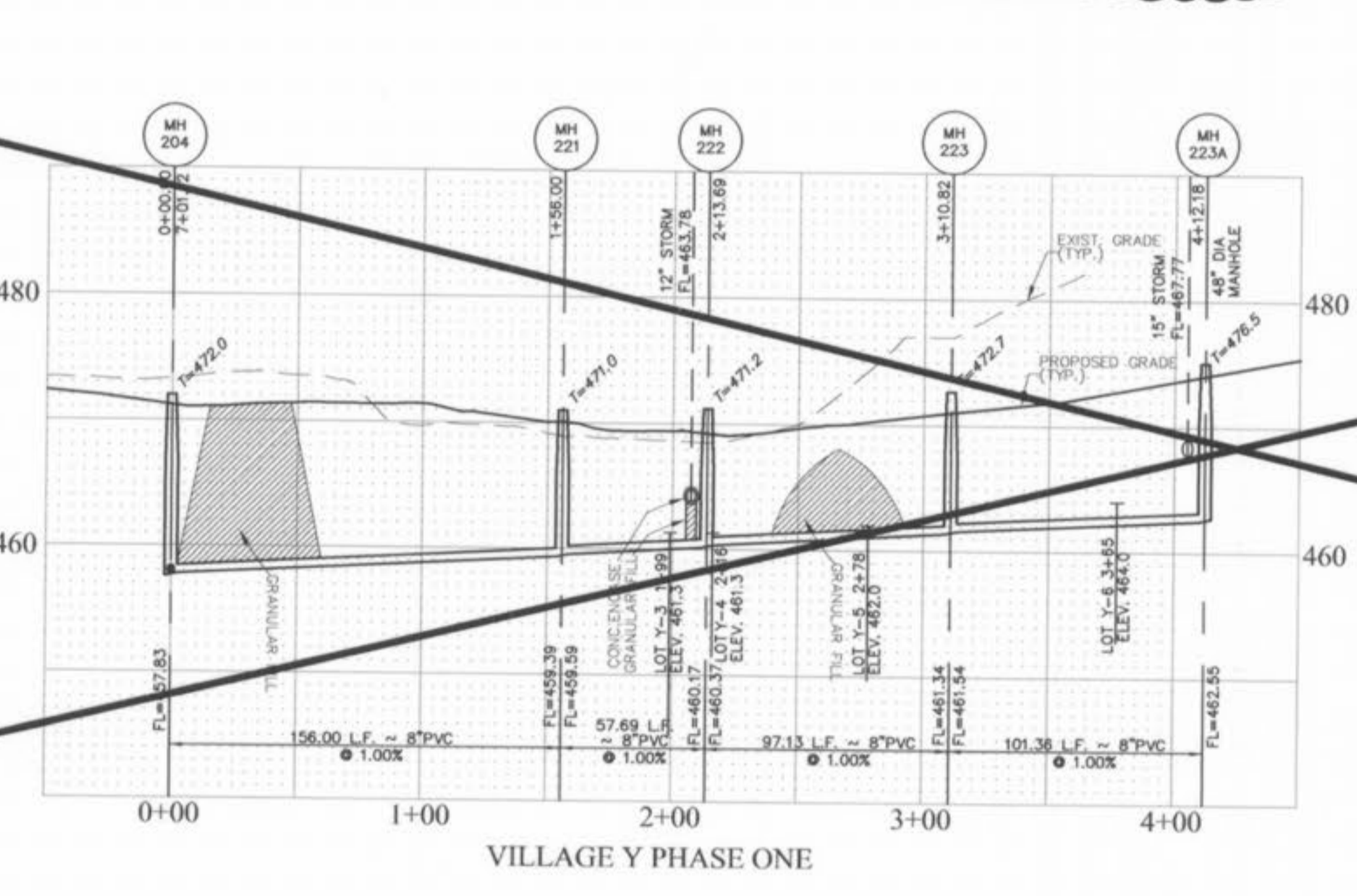

VILLAGE Y PHASE ONE

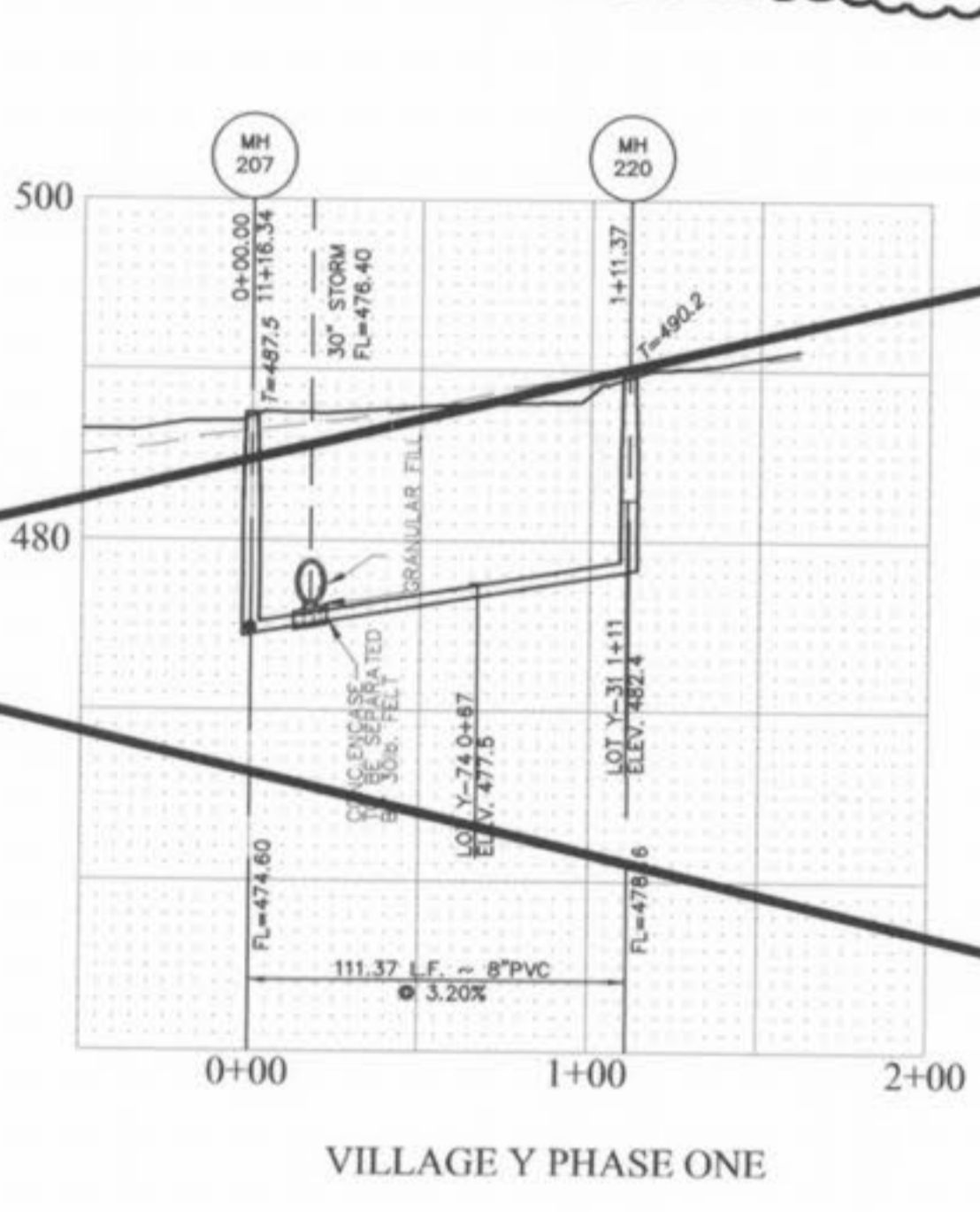

VILLAGE Y PHASE ONE

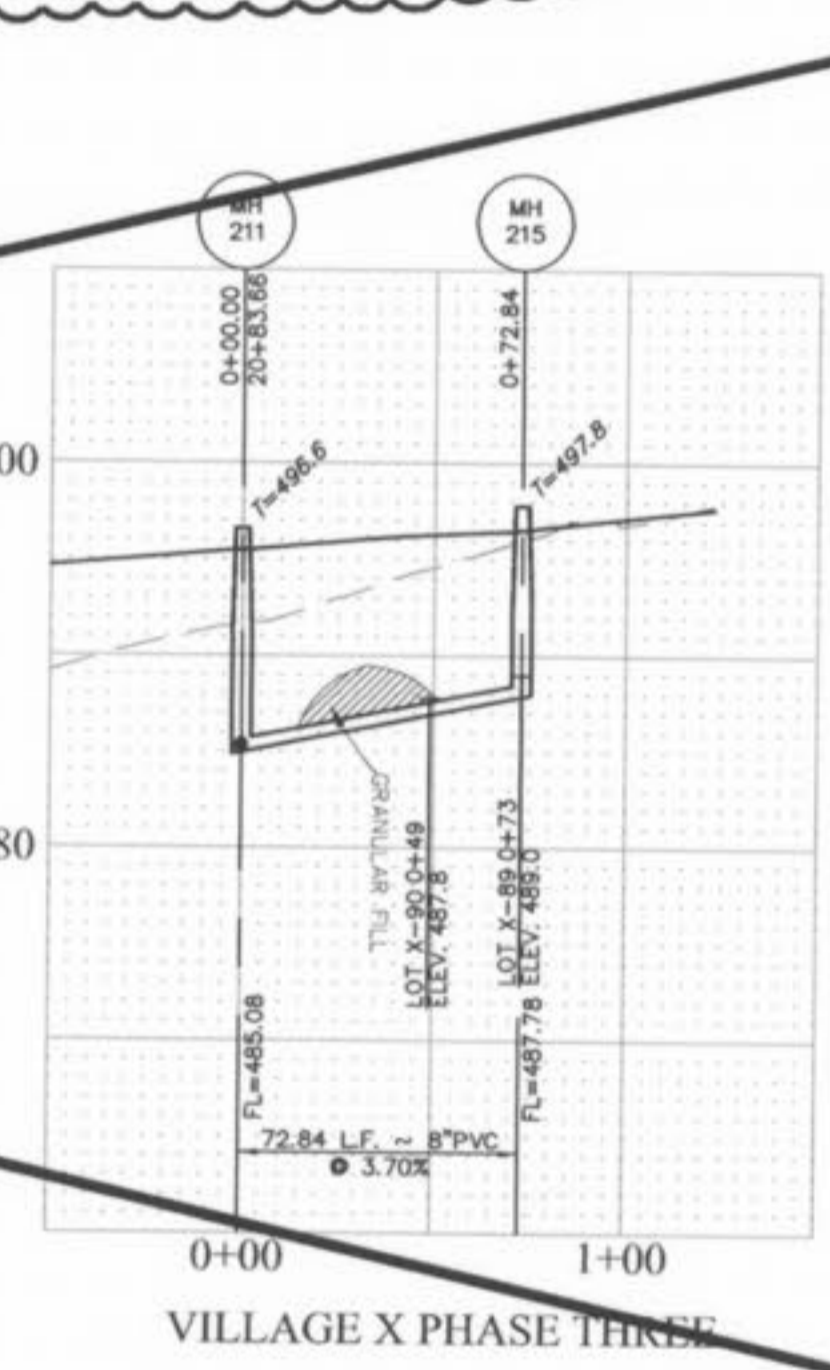

VILLAGE X PHASE THREE

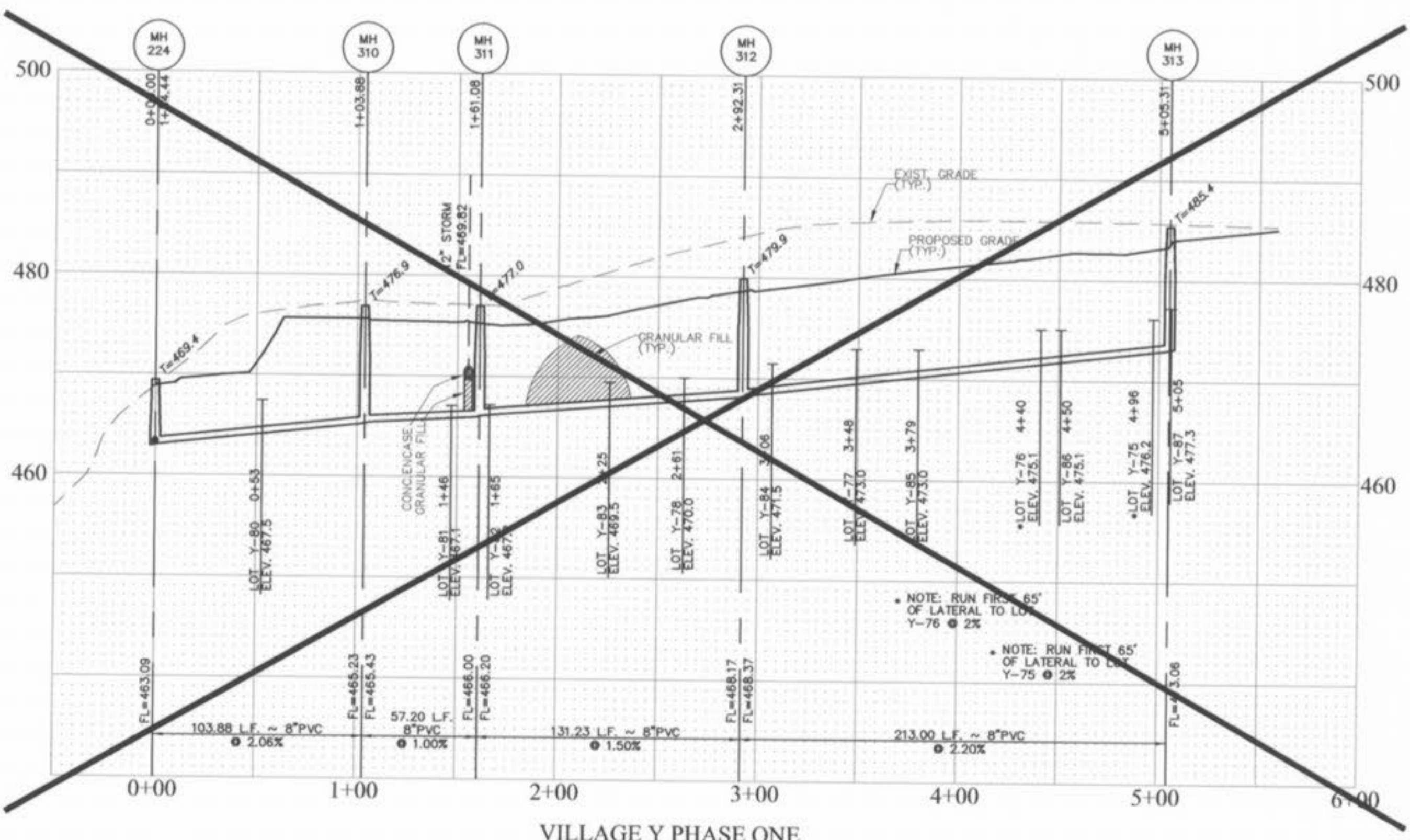

VILLAGE Y PHASE ONE

VILLAGE Y2
"AS-BUILTS"

If the storm and sanitary sewers are parallel and in the same trench, the storm sewer shall be installed in the upper portion of the trench and the sanitary sewer shall be installed in the lower portion of the trench. The trench shall be backfilled with granular material (aggregate).
Storm Sewer pipes which cross over existing or proposed sanitary sewer trenches shall be encased or encased in concrete through the full width of the sanitary sewer trench plus 2' on either side of trench. The trench shall be backfilled with granular material (aggregate).

Storm Sewer pipes which cross over existing or proposed sanitary sewer trenches shall be encased or encased in concrete through the full width of the sanitary sewer trench plus 2' on either side of trench. The trench shall be backfilled with granular material (aggregate).

Storm Sewer pipes which cross over existing or proposed sanitary sewer trenches shall be encased or encased in concrete through the full width of the sanitary sewer trench plus 2' on either side of trench. The trench shall be backfilled with granular material (aggregate).

PICKETT RAY & SILVER
CIVIL ENGINEERS
PLANNERS
LAND SURVEYORS

333 Mid Rivers Mall Drive
St. Peters, MO 63376
Phone: (636) 397-1211
Fax: (636) 397-1104

HOMEFIELD PHASE III
VILLAGES W, X, & Y
SANITARY SEWER PROFILES

Prepared For:
SUMMIT POINTE L.C.

259 FOX HILL ROAD
ST. CHARLES, MO 63301
636-940-9300

| NO. | DATE | REV. PER CITY OF FALLON |
|-----|----------|-------------------------|
| 1 | 01-29-03 | REV. PER CITY OF FALLON |
| 2 | 05-27-03 | REV. PER CLIENT |
| 3 | 02-04-04 | VILLAGE Y2 "AS-BUILTS" |

ENGINEERS AUTHENTICATION
The responsibility for professional engineering liability on this project is hereby limited to the set of plans authenticated by the seal, signature, and date hereunder attached. Responsibility is disclaimed for all other engineering plans involved in this project and specifically excludes revisions after this date unless reauthenticated.

PICKETT, RAY & SILVER, INC.

| DRAWN | DATE |
|------------|----------|
| ABK | 11-18-02 |
| CHECKED | DATE |
| DWD | 11-18-02 |
| PROJECT # | 01216 |
| TASK # | 4 |
| FIELD BOOK | X |

HOMEFIELD PHASE III
VILLAGES W, X, & Y
SANITARY SEWER PROFILES
SHEET 21 OF 52

© Copyright 2002 by Pickett, Ray & Silver, Inc.



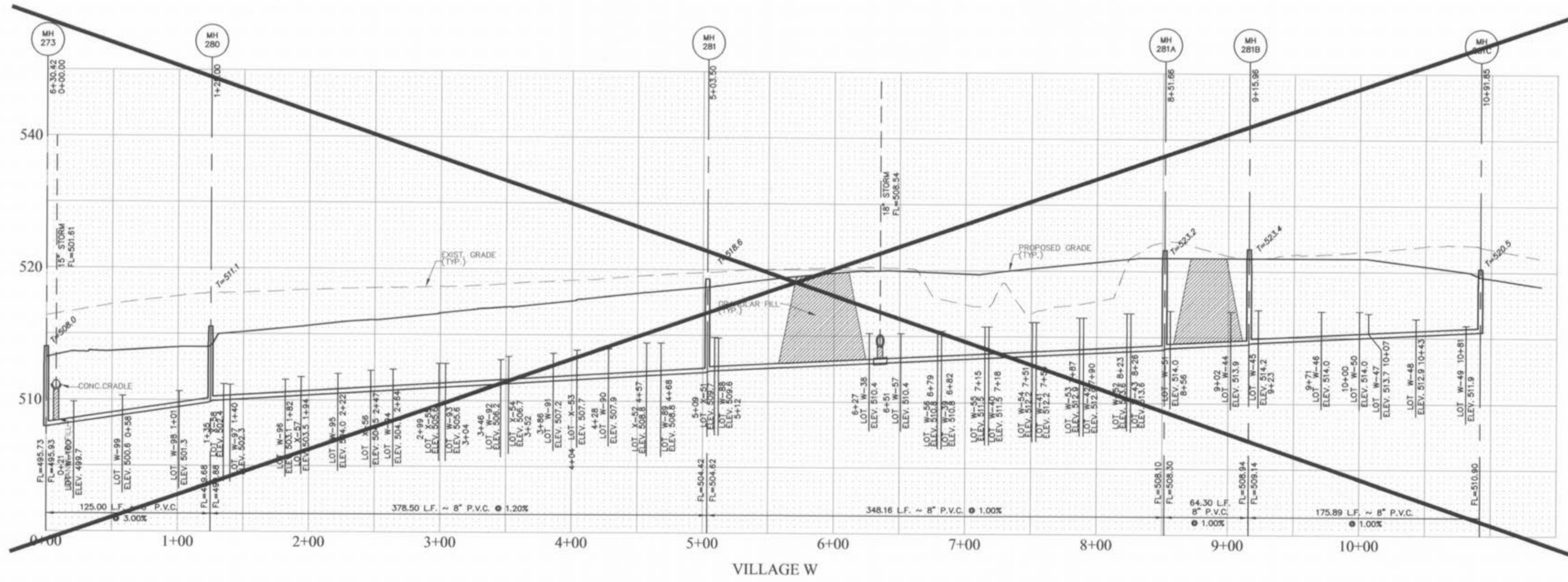
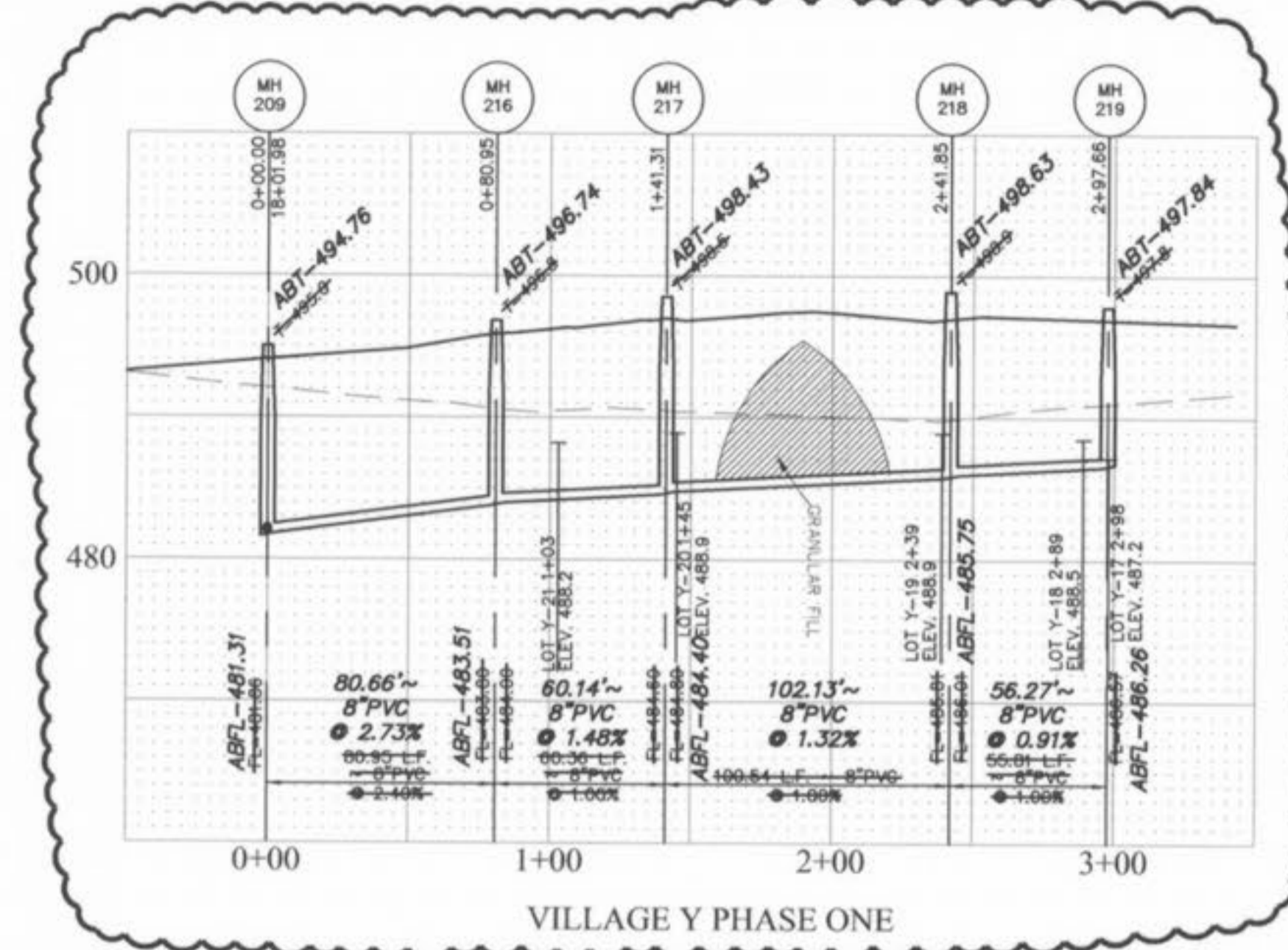
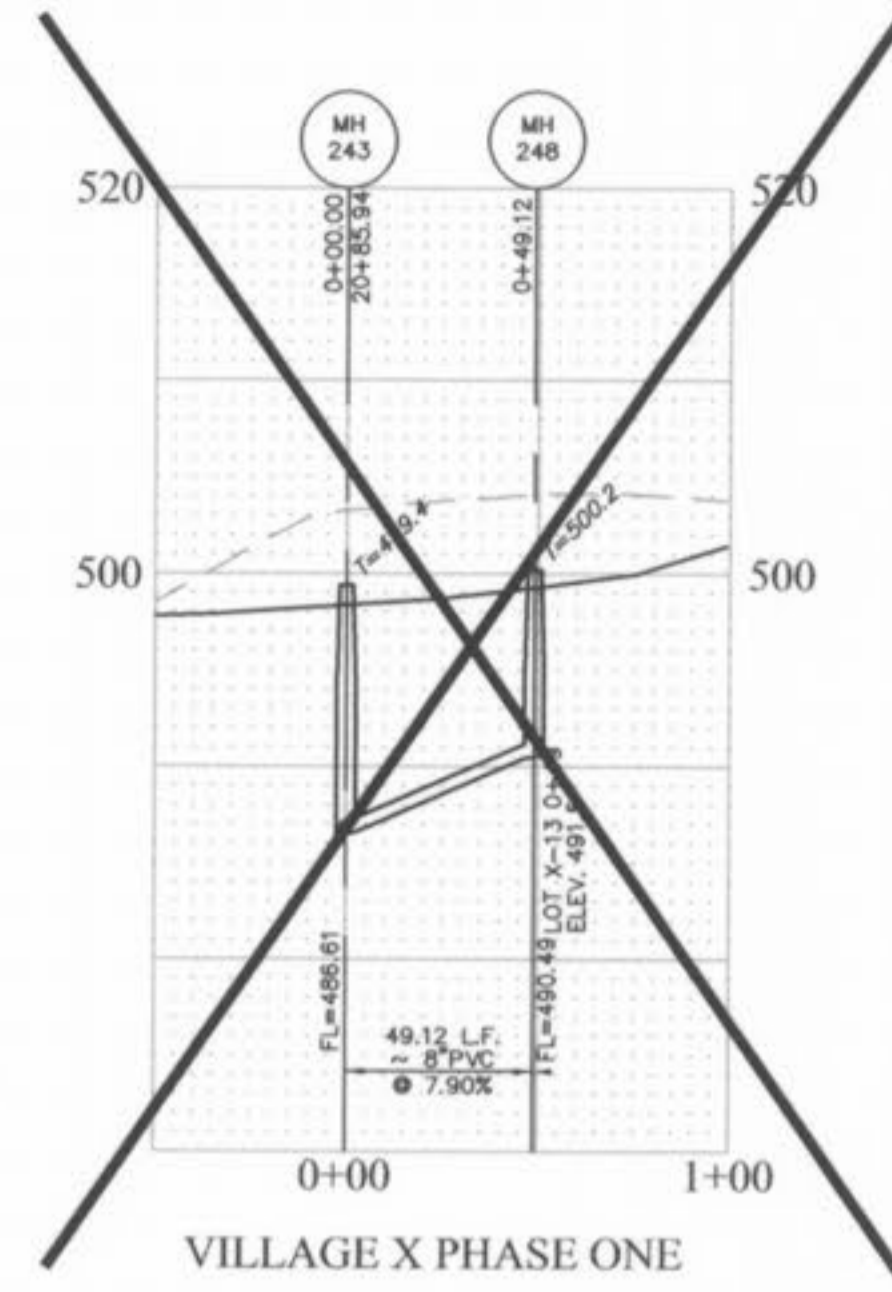
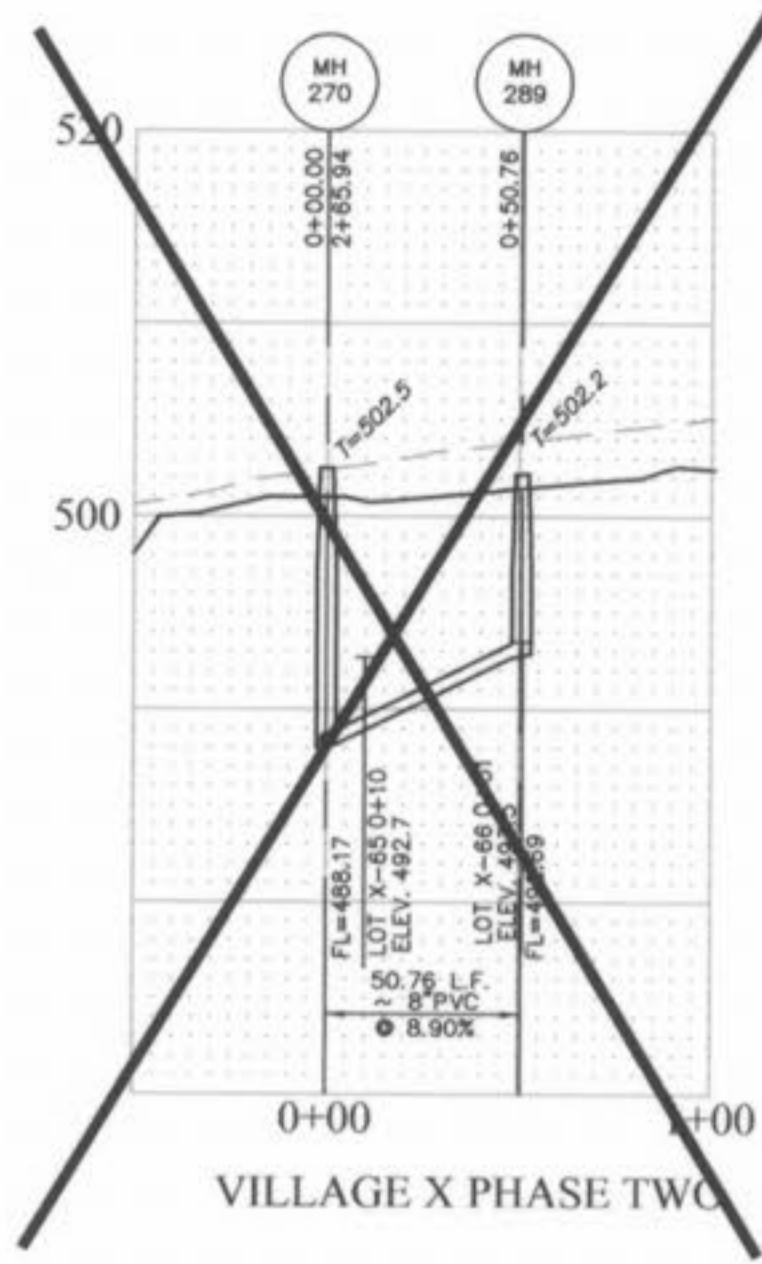

VILLAGE Y2
"AS-BUILTS"

Storm Sewer pipes which cross over existing or proposed sanitary sewer trenches shall be cradled or encased in concrete through the full width of the sanitary sewer trench plus 2' on either side of trench. The trench shall be backfilled and compacted granular fill to the bottom of the concrete cradle.

If the storm and sanitary sewers are parallel and in the same trench, the upper pipe shall be placed on a shelf and the lower pipe shall be placed on a shelf and backfilled with granular material (aggregate).

REVISIONS

| NO. | DATE | REV. | PER CITY OF FALLON |
|-----|----------|------------------------|--------------------|
| 1 | 01-29-03 | REV. | PER CITY OF FALLON |
| 2 | 05-27-03 | REV. | PER CLIENT |
| 3 | 02-04-04 | VILLAGE Y2 "AS-BUILTS" | |

ENGINEERS AUTHENTICATION
The responsibility for professional engineering liability on this project is hereby limited to the set of plans authenticated by the seal, signature, and date hereunder attached. Responsibility is disclaimed for all other engineering plans involved in the project and specifically excludes revisions after this date unless reauthenticated.

PICKETT, RAY & SILVER, INC.

HORIZONTAL SCALE 1" = 50'
VERTICAL SCALE 1" = 10'



| | | | |
|---|-------|-------|----------|
| DRAWN | ABK | DATE | 11-18-02 |
| CHECKED | DWD | DATE | 11-18-02 |
| PROJECT # | 01216 | FIELD | X |
| TASK # | 4 | BOOK | |
| HOMEFIELD PHASE III VILLAGES W,X, & Y SANITARY SEWER PROFILES | | | |
| SHEET 22 OF 52 | | | |
| © Copyright 2002 by Pickett, Ray & Silver, Inc. | | | |

PICKETT RAY & SILVER

CIVIL ENGINEERS
PLANNERS
LAND SURVEYORS

333 Mid Rivers Mall Drive
St. Peters, MO 63376
Phone (636) 397-1211
Fax (636) 397-1104

HOMEFIELD PHASE III
VILLAGES W,X, & Y
SANITARY SEWER PROFILES

Prepared For:
SUMMIT POINTE L.C.

239 FOXHILLS ROAD
ST. CHARLES, MO. 63101
636-940-9300

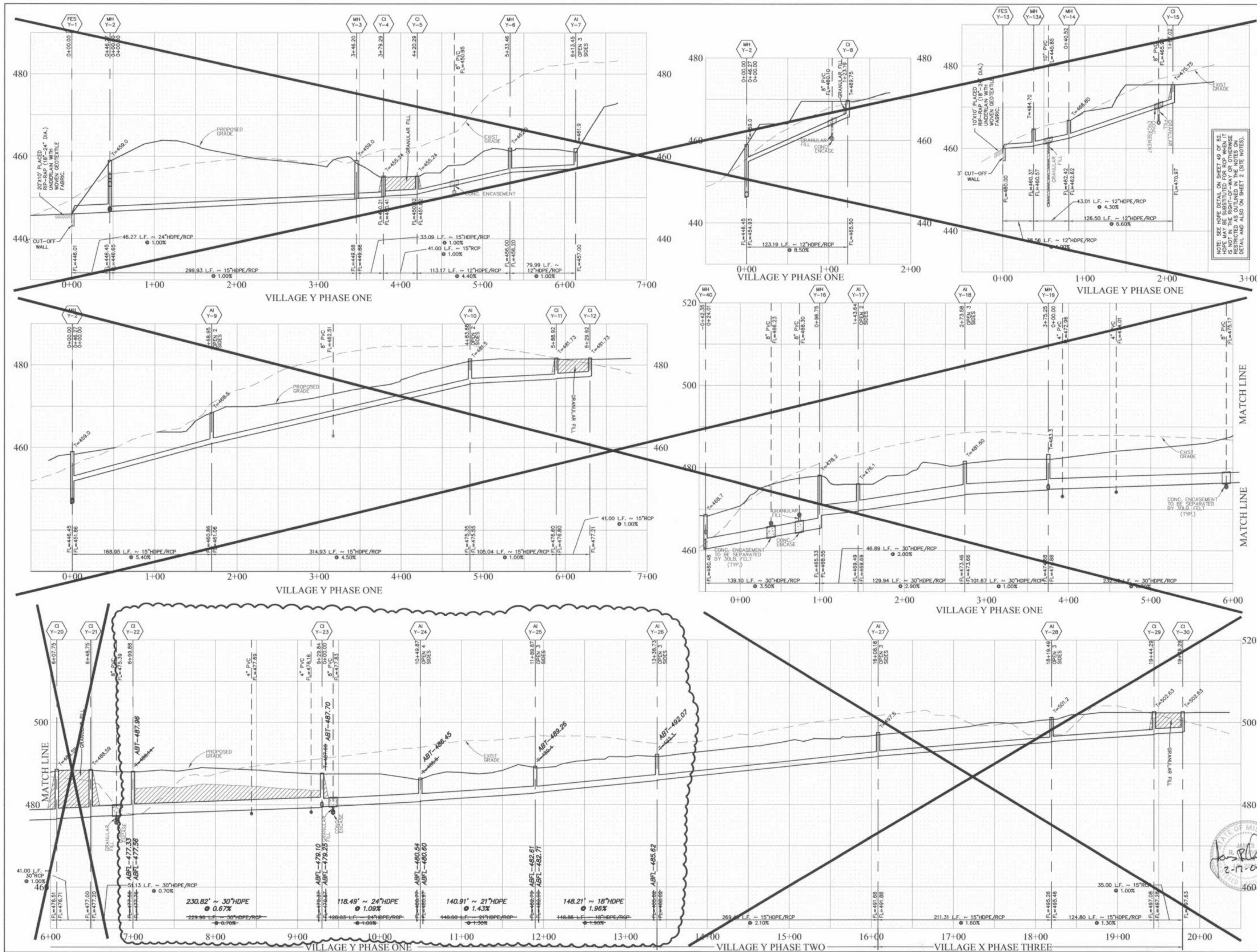

VILLAGE Y2
"AS-BUILTS"

Storm sewer pipes which cross over existing or proposed sanitary sewer trenches shall be encased or enclosed in concrete through the full width of the sanitary sewer trench plus 2' on either side of trench. The trench shall be backfilled and compacted granular fill to the bottom of the concrete grade.

All sanitary lateral street crossings, if trenched, shall be backfilled with granular material (aggregate).

If the storm and sanitary sewers are parallel and in the same trench or overpass, the upper pipe shall be placed on a shelf and the lower pipe shall be bedded in compacted granular fill to the bottom of the upper pipe.

HORIZONTAL SCALE 1" = 50'
VERTICAL SCALE 1" = 10'

PICKETT RAY & SILVER
CIVIL ENGINEERS
PLANNERS
LAND SURVEYORS

333 Mid Rivers Mall Drive
St. Peters, MO 63376
Phone (636) 397-1211
Fax (636) 397-1104

HOMEFIELD PHASE III
VILLAGES W, X, AND Y
STORM SEWER PROFILES

Prepared For:
SUMMIT POINTE L.C.

239 FOX HILL ROAD
ST. PETERS, MO 63301
636-540-9300

| NO. | DATE | REVISIONS |
|-----|----------|-------------------------|
| 1 | 01-29-03 | REV. PER CITY OF FALLON |
| 2 | 04-11-03 | REV. PER CITY OF FALLON |
| 3 | 05-04-04 | VILLAGE Y2 "AS-BUILTS" |

ENGINEERS AUTHENTICATION
The responsibility for professional engineering liability on this project is hereby limited to the act of plans authorized by the seal, signature, and date hereunder attached. Responsibility is disclaimed for all other engineering plans involved in this project and specifically excludes revisions after this date unless reauthenticating.

PICKETT, RAY & SILVER, INC

| | |
|--|-----------------------|
| DRAWN ABK | DATE 11-18-02 |
| CHECKED DWD | DATE 11-18-02 |
| PROJECT # 01216 | TASK # 4 FIELD BOOK X |
| HOMEFIELD PHASE III STORM SEWER PROFILES | |
| SHEET 25 OF 52 | |
| © Copyright 2002 by Pickett, Ray & Silver Inc. | |

App 3-4-1 ABK Homefield Phase III Village Y2

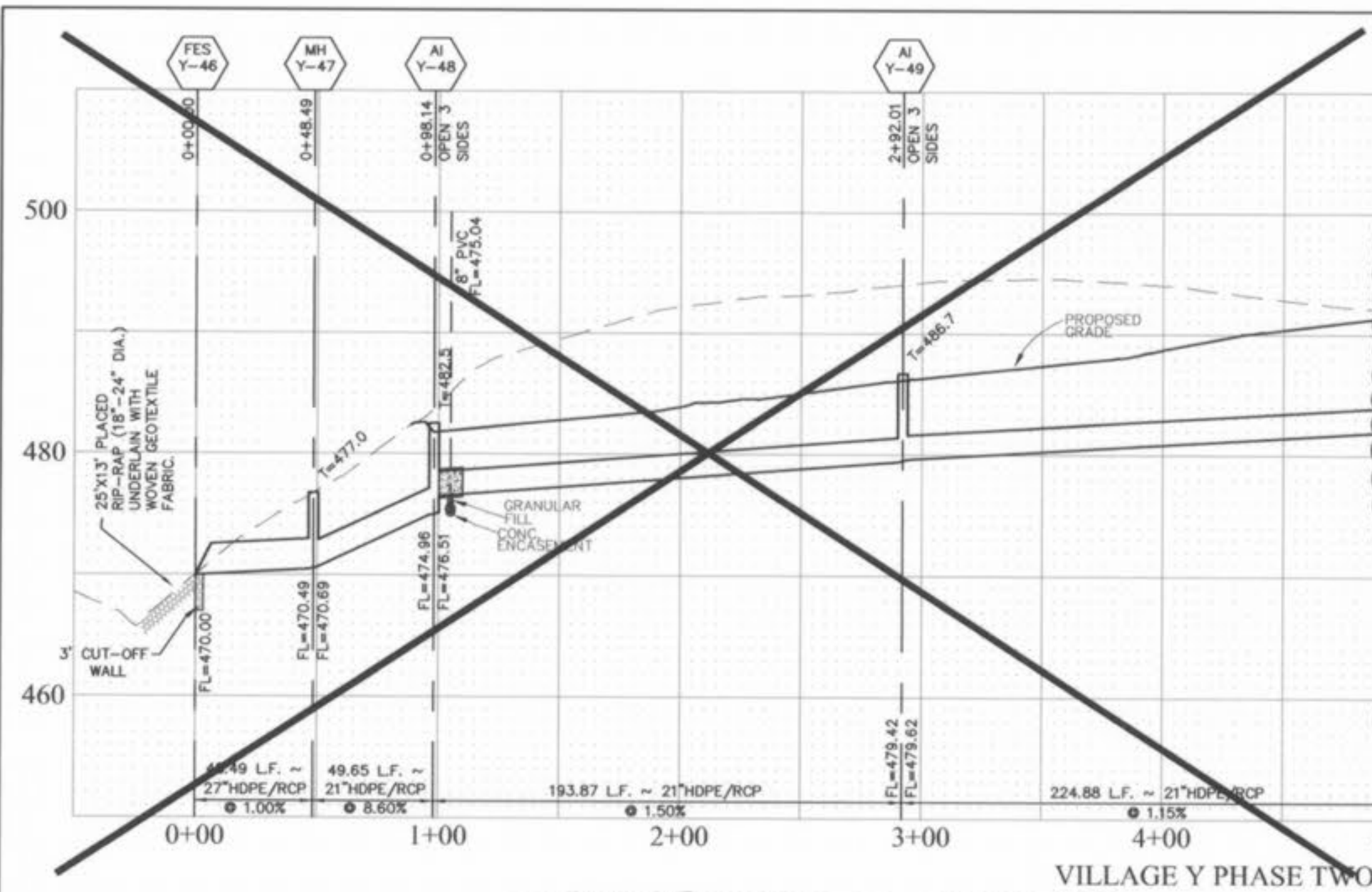

VILLAGE Y PHASE TWO

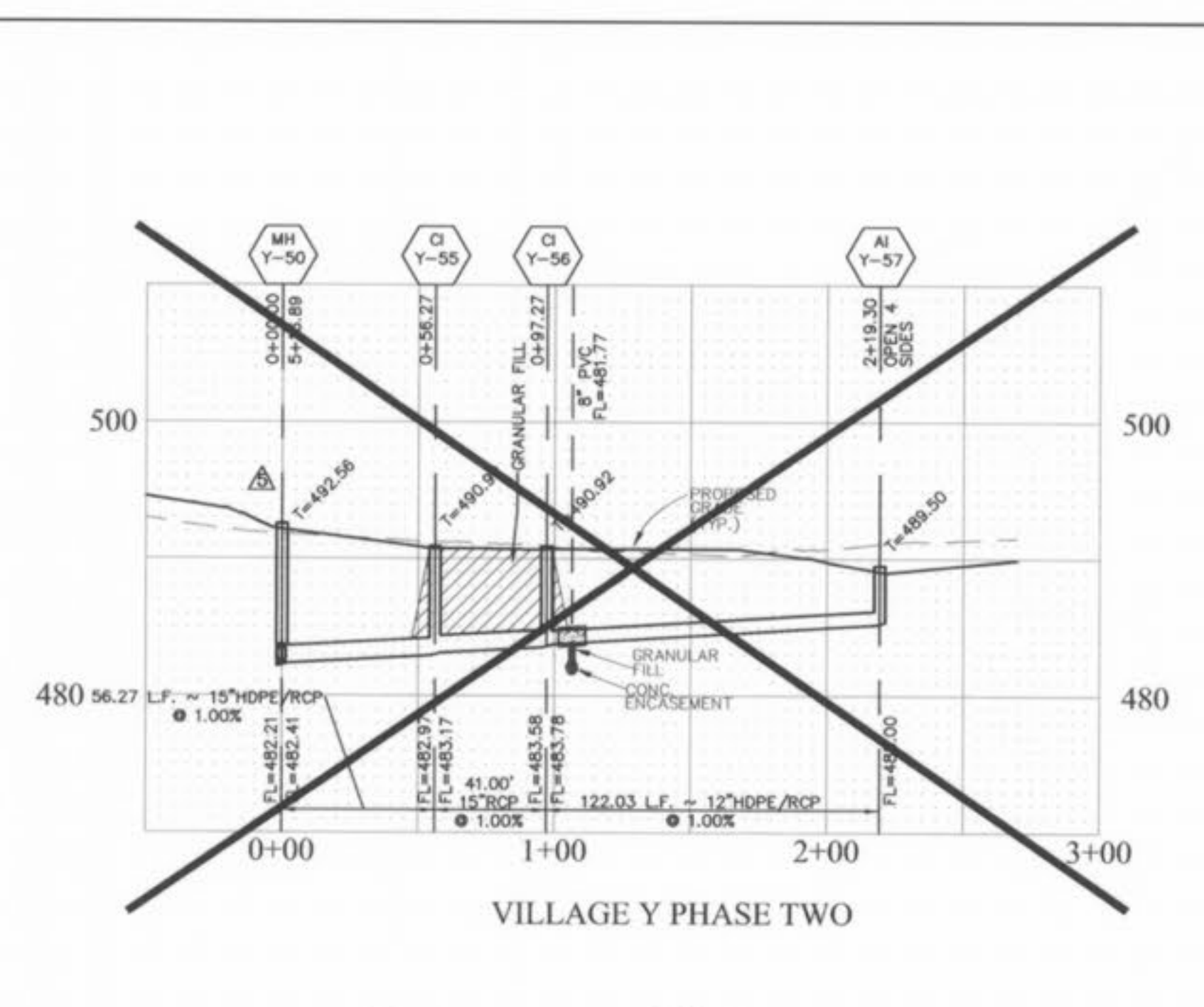
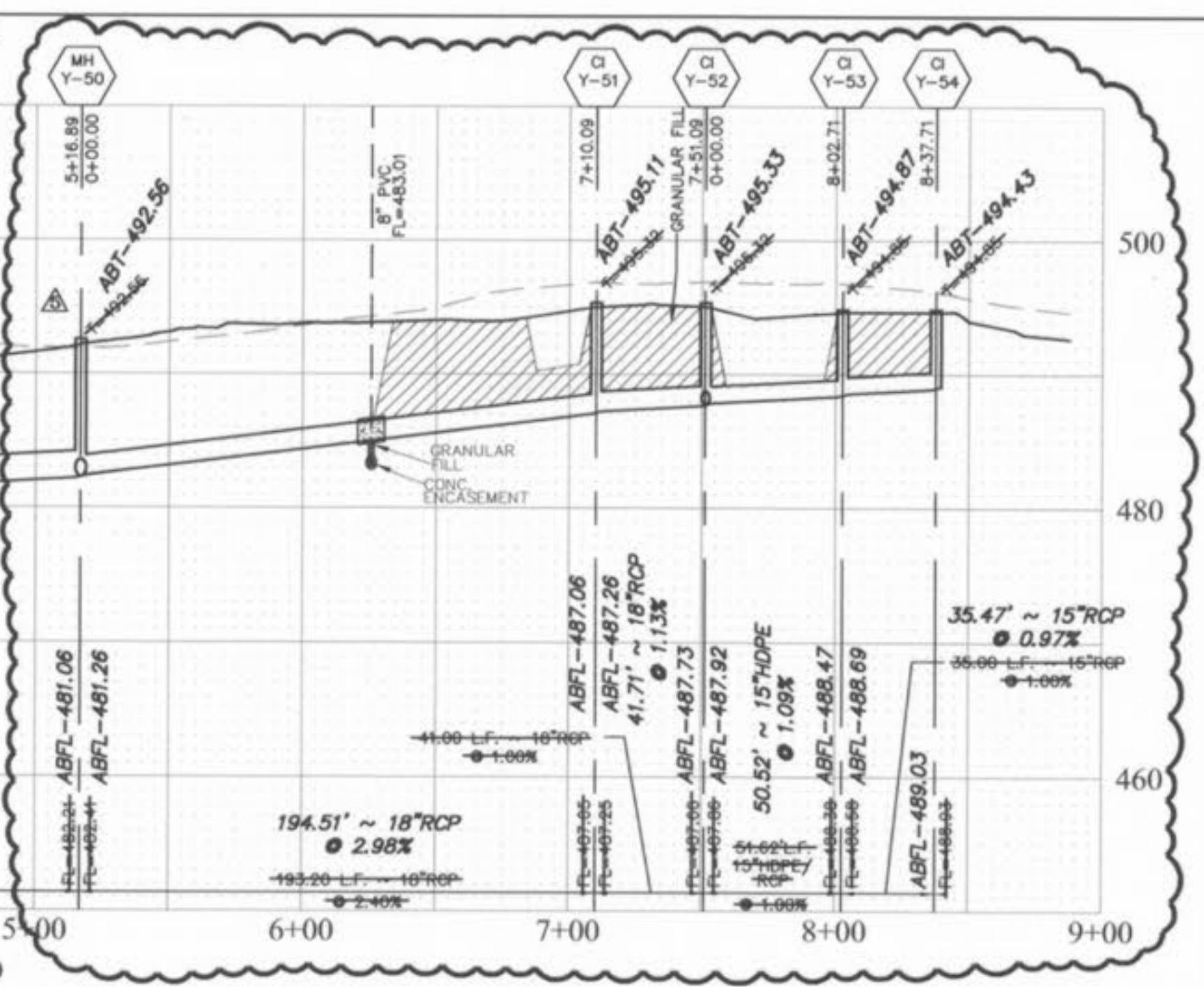

VILLAGE Y PHASE TWO

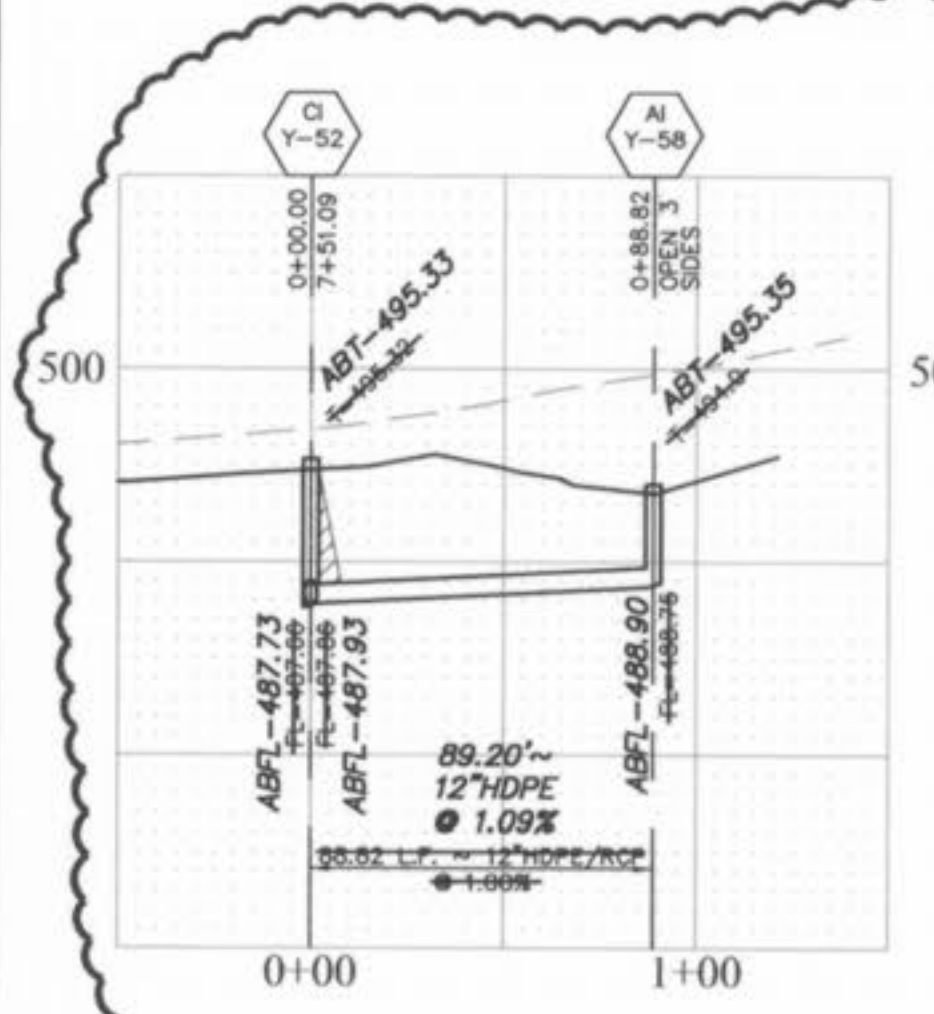

VILLAGE Y PHASE TWO

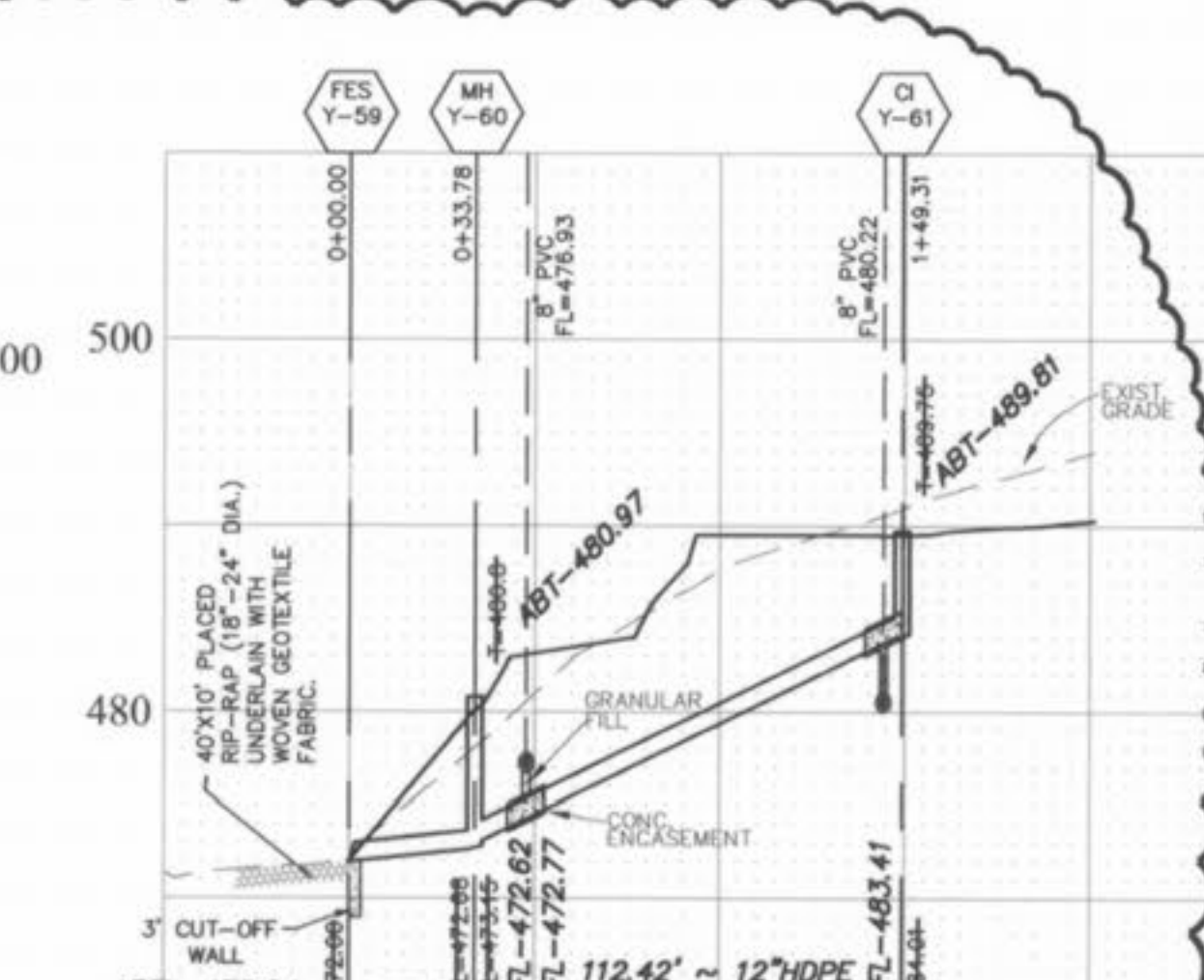

VILLAGE Y PHASE TWO

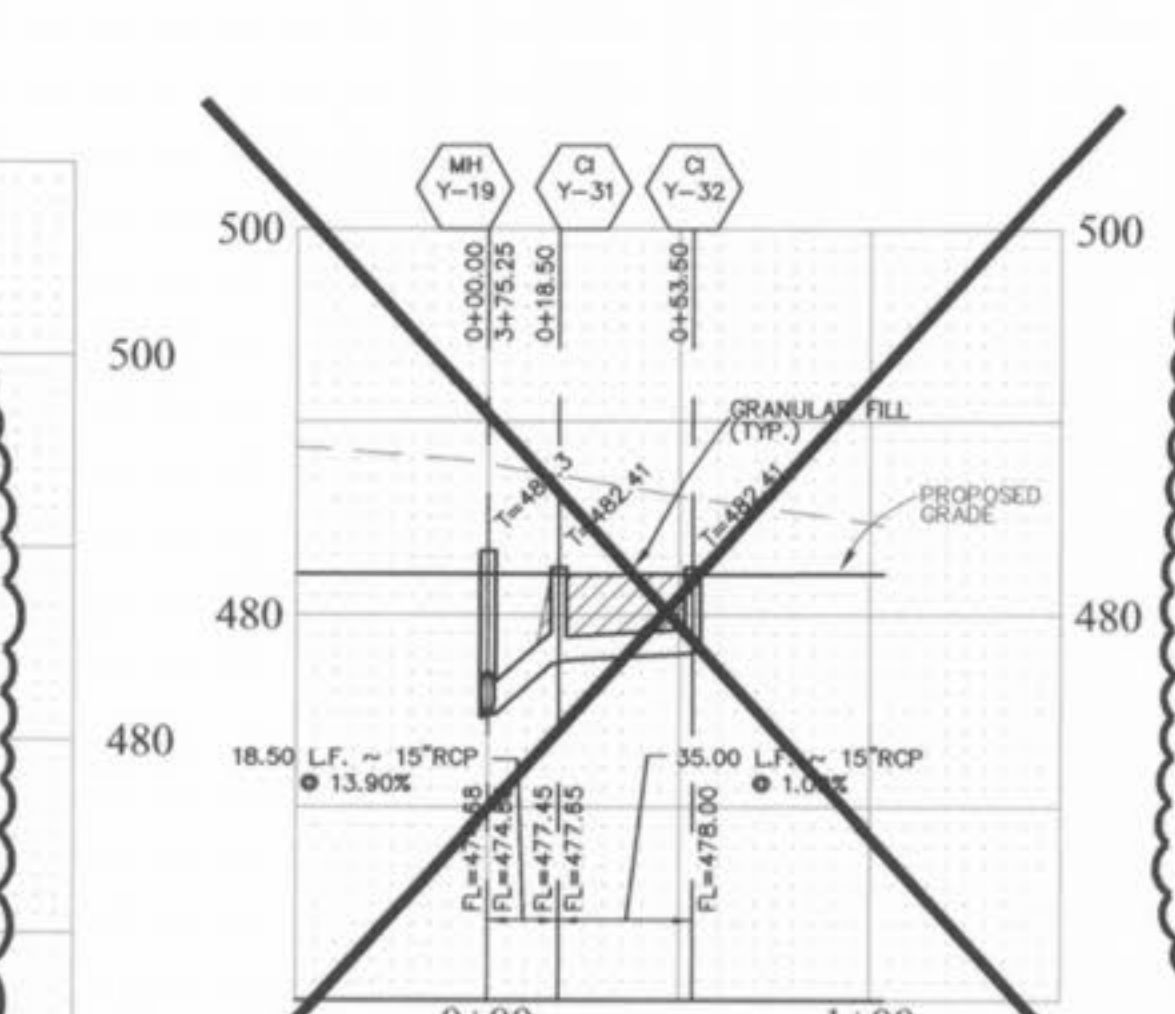

VILLAGE Y PHASE ONE

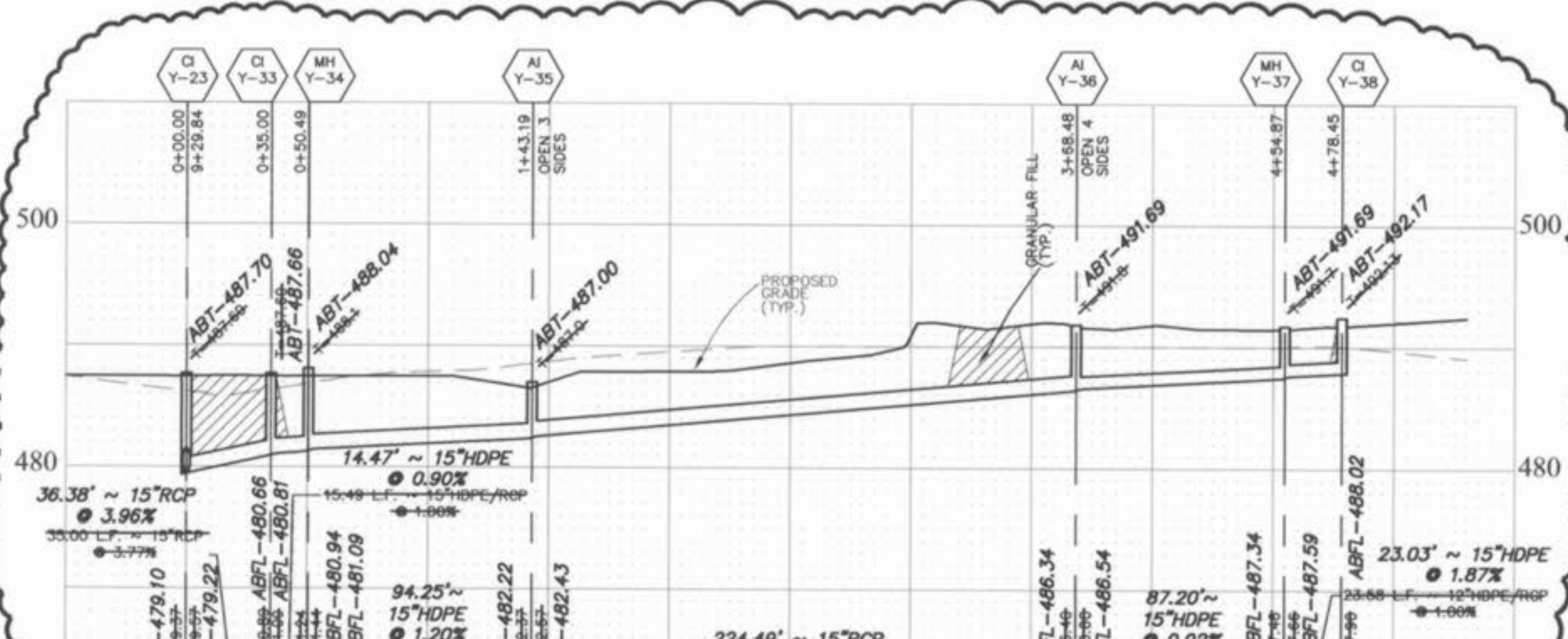

VILLAGE Y PHASE ONE

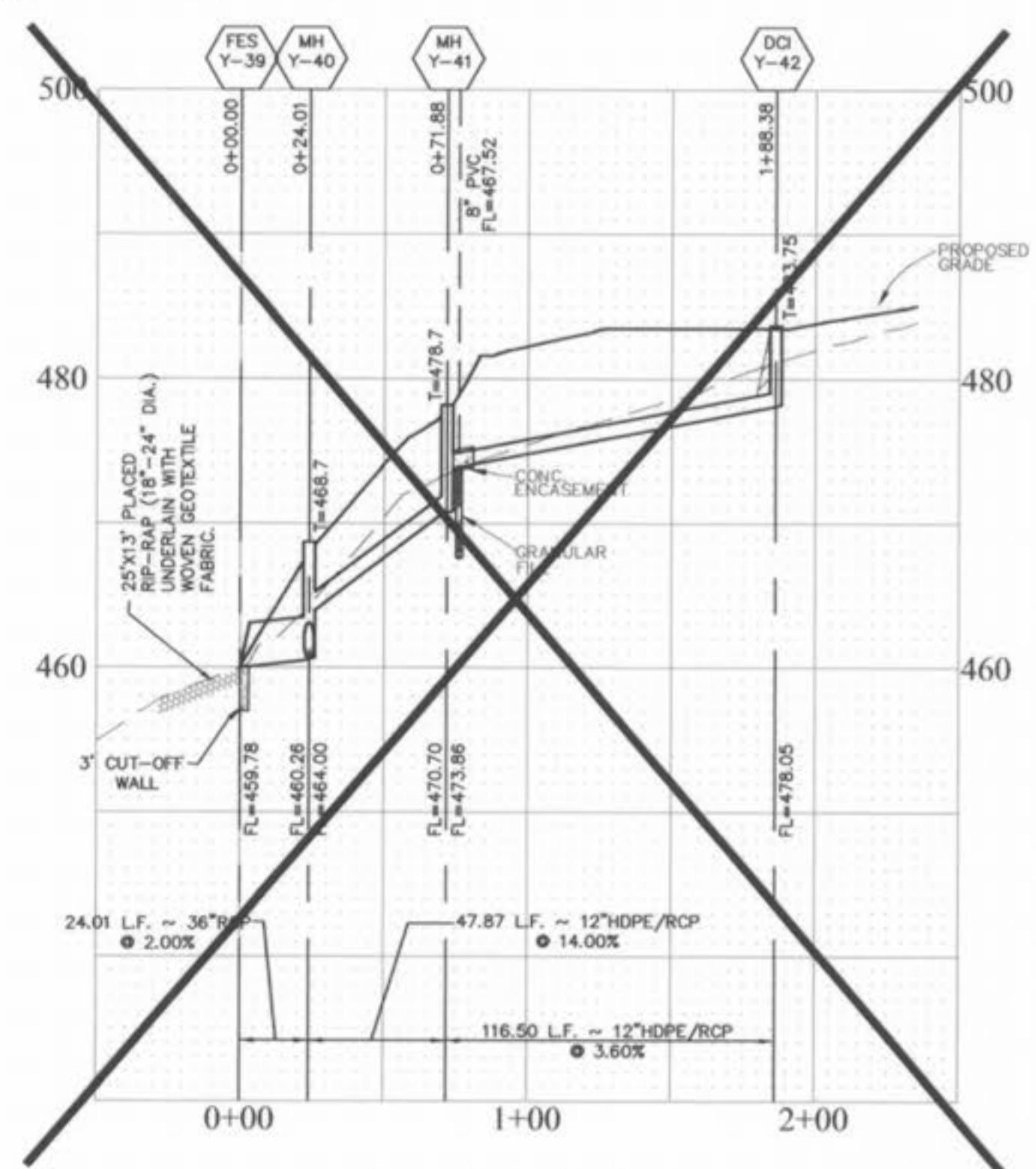

VILLAGE Y PHASE ONE

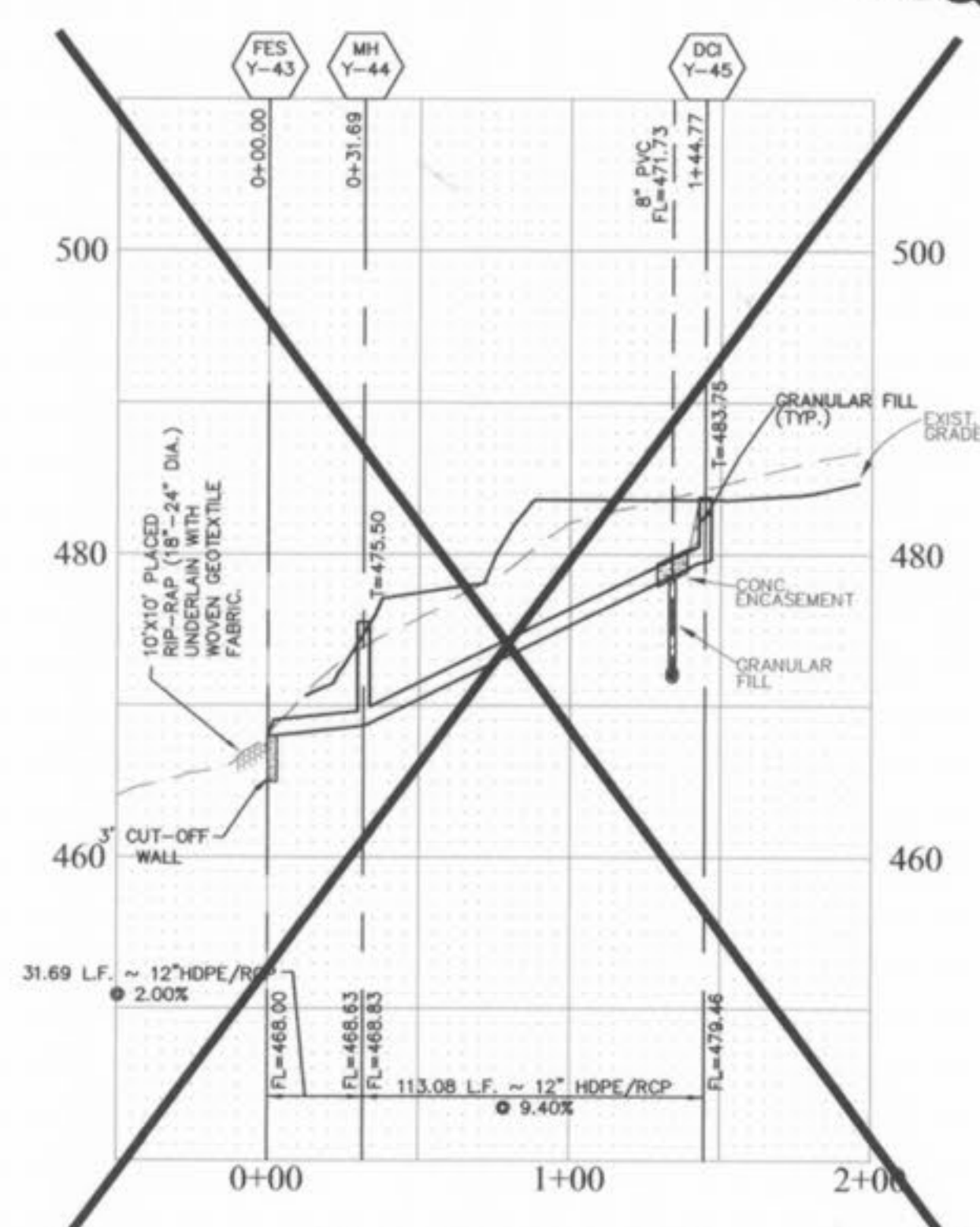

VILLAGE Y PHASE TWO

VILLAGE Y2
"AS-BUILTS"

All sanitary lateral sewer crossings, if trenches, shall be backfilled with granular material (aggregate).
Storm sewer pipes which cross over existing or proposed sanitary sewer trenches shall be crossed or recessed in concrete through the full width of the sanitary sewer trench plus 2' on either side of trench. The trench shall be backfilled and compacted granular fill to the bottom of the concrete cross.

If the storm and sanitary sewers are parallel and in the same trench or over, the upper pipe shall be placed on a shelf and the lower pipe shall be bedded in compacted granular fill to the bottom of the upper pipe.

| NO. | DATE | REVISIONS |
|-----|----------|-------------------------|
| 1 | 01-29-03 | REV. PER CITY OF FALLON |
| 2 | 12-10-03 | REV. MH Y-50 PER CLIENT |
| 3 | 02-04-04 | VILLAGE Y2 "AS-BUILTS" |

ENGINEERS AUTHENTICATION
The responsibility for professional engineering liability on this project is hereby limited to the set of plans authenticated by the seal, signature, and data hereunder attached. Responsibility is disclaimed for all other engineering plans involved in this project and specifically excludes revisions after this date unless reauthenticated.
PICKETT, RAY & SILVER, INC.

| DRAWN | DATE |
|-------|----------|
| ABK | 11-18-02 |

| CHECKED | DATE |
|---------|----------|
| DWD | 11-18-02 |

PROJECT # 01216
TASK # 4 FIELD BOOK X

HOMEFIELD PHASE III
STORM SEWER PROFILES
SHEET 26 OF 52
© Copyright 2002 by Pickett, Ray & Silver, Inc.

PICKETT RAY & SILVER
CIVIL ENGINEERS
PLANNERS
LAND SURVEYORS
333 Mid Rivers Mall Drive
St. Peters, MD 21376
Phone (856) 397-1211
Fax (856) 397-1104

HOMEFIELD PHASE III
VILLAGES W, X, AND Y
STORM SEWER PROFILES
Prepared For:
SUMMIT POINTE L.C.
239 FOX HILL ROAD
SUMMIT POINTES, MD 63001
636-940-9300

NOTE: SEE HDPE DETAIL ON SHEET 49 OF 52. HDPE MAY BE SUBSTITUTED FOR RCP WHEN IT IS NOT IN THE RIGHT-OF-WAY OR OTHERWISE RESTRICTED AS OUTLINED IN THE NOTES ON DETAIL AND ALSO ON SHEET 2 (SITE NOTES).



App 3-4-4 A6C

Homefield Ph III Village Y-2

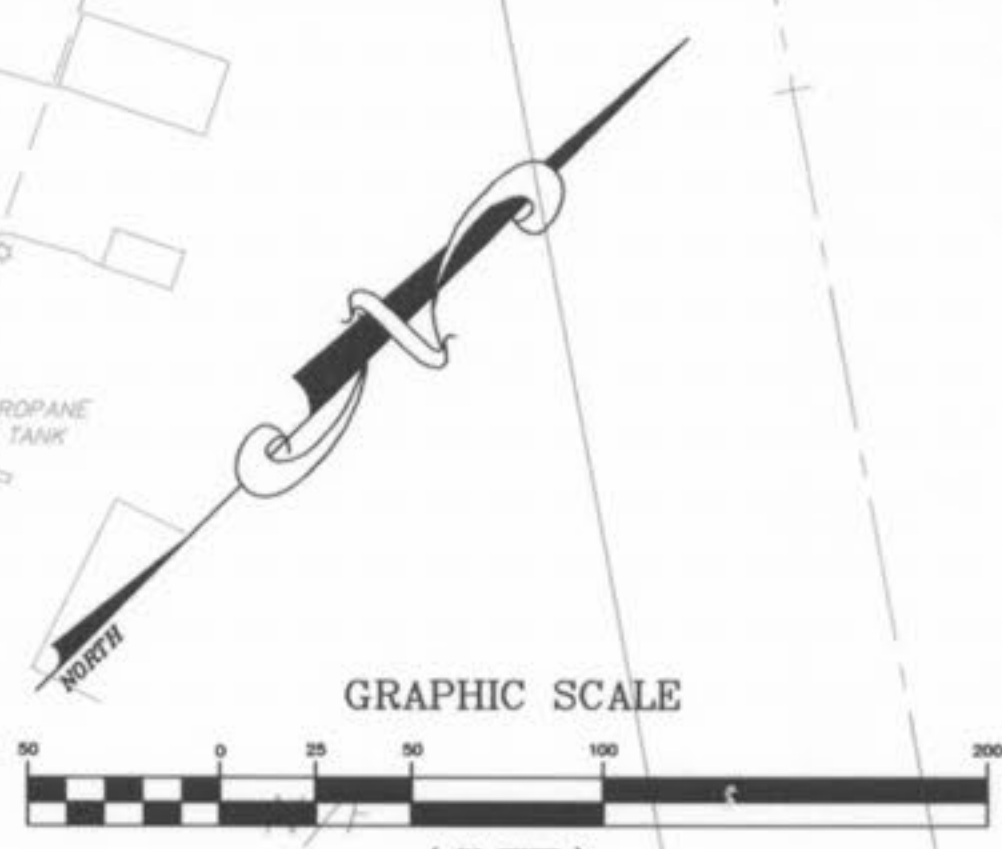

RODGER (1/4 IN FEET)
1 inch = 50 ft.
1048/547
ST. CHARLES COUNTY
ZONED: A

PICKETT RAY & SILVER
CIVIL ENGINEERS
PLANNERS
LAND SURVEYORS
333 Mid Rivers Mall Drive
St. Peters, MO 63276
Phone (636) 397-1211
Fax (636) 397-1104

HOMEFIELD PHASE III
VILLAGE W.X.&Y
WATER PLAN
SUMMIT POINTE L.C.
Prepared For:
AS-BUILTS 02/04/2004
VILLAGE-Y2

| REVISIONS | NO. | DATE | BY | REV. | PER |
|-----------|-----|----------|-----------|------|------------------|
| | 1 | 01-29-03 | REV. | PER | CITY OF OF FALLO |
| | 2 | 04-15-03 | REV. | PER | CITY OF OF FALLO |
| | 3 | 04-28-03 | REV. | PER | CITY OF OF FALLO |
| | 4 | 06-27-03 | REV. | PER | CLIENT |
| | 5 | 12-10-03 | REV. | PER | CLIENT |
| | 6 | 02/04/04 | AS-BUILTS | | |

ENGINEERS AUTHENTICATION
The responsibility for professional engineering liability on this project is hereby limited to the set of plans authenticated by the seal, signature, and date hereunder attached. Responsibility is disclaimed for all other engineering plans involved in this project and specifically excludes revisions after this date unless reauthenticated.
PICKETT, RAY & SILVER, INC.

| | | | |
|------------|----------------|--------|----------|
| DRAWN | ABK | DATE | 11-18-02 |
| CHECKED | DWD | DATE | 11-18-02 |
| PROJECT # | 01216.SUPO.OIR | TASK # | 4 |
| FIELD BOOK | X | | |

HOMEFIELD PHASE III
WATER PLAN
SHEET 36 OF 52
Copyright 2002 by Pickett, Ray & Silver Inc.

- NOTES:**
1. ALL WATER METER LOCATIONS ARE APPROXIMATE ONLY. DO NOT SCALE FROM DRAWINGS.
 2. ALL VALVES, TEES AND METERS ARE TO BE LOCATED OUTSIDE OF PAVED AREAS.
 3. ONE FLUSHING BLOW OFF ASSEMBLY TO BE USED ON SITE. CONSTRUCTION INSPECTOR TO DETERMINE TYPE.

SEE SHEET 37

UTILITY NOTE:
UNDERGROUND FACILITY STRUCTURES AND UTILITIES HAVE BEEN PLOTTED FROM AVAILABLE SURVEYS AND RECORDED INFORMATION AND, THEREFORE, THEIR LOCATIONS MUST BE CONSIDERED APPROXIMATE. ONLY VERIFICATION OF LOCATION OF ALL UNDERGROUND STRUCTURES AND FACILITIES EITHER SHOWN OR NOT SHOWN ON THESE PLANS SHALL BE THE RESPONSIBILITY OF THE CONTRACTOR.



I:\Users\pfs\Projects\01216-01216-AS-BUILTS-V2.dwg, 2/17/2004 8:03:40 AM, estax, HP 1030C.pcl

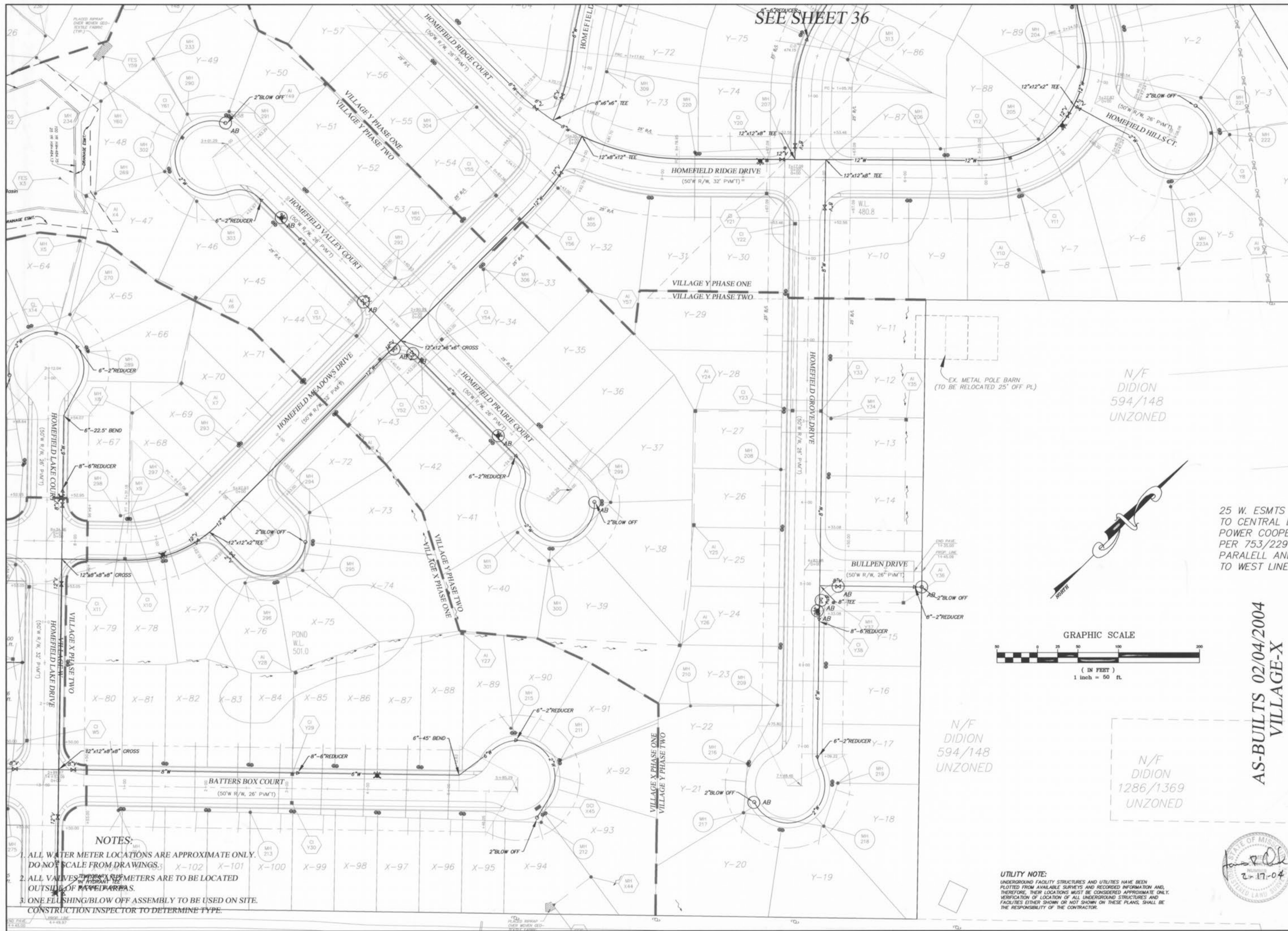

NOTES:

1. ALL WATER METER LOCATIONS ARE APPROXIMATE ONLY. DO NOT SCALE FROM DRAWINGS.
2. ALL VALVES AND METER LOCATIONS ARE TO BE LOCATED OUTSIDE OF PAVED AREAS.
3. ONE FLUSHING/BLOW OFF ASSEMBLY TO BE USED ON SITE. CONSTRUCTION INSPECTOR TO DETERMINE TYPE.

UTILITY NOTE:
 UNDERGROUND FACILITY STRUCTURES AND UTILITIES HAVE BEEN PLOTTED FROM AVAILABLE SURVEYS AND RECORDED INFORMATION AND, THEREFORE, THEIR LOCATIONS MUST BE CONSIDERED APPROXIMATE ONLY. VERIFICATION OF LOCATION OF ALL UNDERGROUND STRUCTURES AND FACILITIES EITHER SHOWN OR NOT SHOWN ON THESE PLANS, SHALL BE THE RESPONSIBILITY OF THE CONTRACTOR.



PICKETT RAY & SILVER
 CIVIL ENGINEERS
 PLANNERS
 LAND SURVEYORS

333 Mid Rivers Mall Drive
 St. Peters, MO 65376
 Phone (636) 397-1211
 Fax (636) 397-1104

**HOMEFIELD PHASE III
 VILLAGE W,X,&Y
 WATER PLAN**

Prepared For:
SUMMIT POINTE L.C.

239 FOX HILL ROAD
 ST. CHARLES, MO 63101
 636-940-9300

| REVISIONS | NO. | DATE | BY | REV. | PER |
|-----------|-----|----------|-----------|------|---------------------|
| | 1 | 01-29-03 | REV. | 03 | PER CITY OF OFALLON |
| | 2 | 04-15-03 | REV. | 03 | PER CITY OF OFALLON |
| | 3 | 04-28-03 | REV. | 03 | PER CITY OF OFALLON |
| | 4 | 05-27-03 | REV. | 03 | PER CLIENT |
| | 5 | 12-10-03 | REV. | 03 | PER CLIENT |
| | 6 | 02/04/04 | AS-BUILTS | | |

ENGINEERS AUTHENTICATION
 The responsibility for professional engineering liability on this project is hereby limited to the set of plans authenticated by the seal, signature, and date hereunder attached. Responsibility is disclaimed for all other engineering plans involved in this project, and specifically excludes revisions after this date unless reauthenticated.

PICKETT, RAY & SILVER, INC.

| | | | |
|-----------|----------------|------------|----------|
| DRAWN | ABK | DATE | 11-18-02 |
| CHECKED | DWD | DATE | 11-18-02 |
| PROJECT # | 01216.SUPO.DIR | TASK # | 4 |
| | | FIELD BOOK | X |

HOMEFIELD PHASE III
 WATER PLAN

SHEET **37** OF **52**

© Copyright 2002 by Pickett, Ray & Silver, Inc.

25 W. ESMTS
 TO CENTRAL E
 POWER COOPER
 PER 753/229
 PARALLEL AND
 TO WEST LINE

AS-BUILTS 02/04/2004
 VILLAGE-X

N/F DIDION
 1286/1369
 UNZONED

N/F DIDION
 594/148
 UNZONED

