

**SITE IMPROVEMENT PLANS FOR A PROPOSED
COMMERCIAL DRIVEWAY AND PARKING LOT FOR**

KINGSMILL CROSSING

**A TRACT OF LAND BEING LOT 1 OF "CRUSHER DRIVE ROADWAY DEDICATION AND
EASEMENT PLAT" AS RECORDED IN P.B. 46 PG. 69 OF THE ST. CHARLES COUNTY
LAND RECORDS, CITY OF O'FALLON, ST. CHARLES COUNTY, MISSOURI**

LEGEND

DESCRIPTION	SYMBOL
EXISTING MAJOR CONTOUR	—500—
EXISTING MINOR CONTOUR	—502—
PROPOSED MAJOR CONTOUR	—504—
PROPOSED MINOR CONTOUR	—502—
PROPOSED SPOT ELEVATION	+502.00
EXISTING SANITARY SEWER	—●—
EXISTING STORM SEWER	—□—
PROPOSED SANITARY SEWER	—●—
PROPOSED STORM SEWER	—■—
EXISTING WATERLINE	—W—
EXISTING FIRE HYDRANT	☼
EXISTING GAS LINE	—G—
EXISTING OVERHEAD UTILITY	—OU—
USE IN PLACE	(U.I.P.)
ADJUST TO GRADE	(A.T.G.)
TO BE REMOVED	(T.B.R.)
TO BE REMOVED AND REPLACED	(T.B.R.&R.)
TO BE REMOVED AND RELOCATED	(T.B.R.&REL.)

**Conditions of Approval From
Planning and Zoning**

1. A PHOTOMETRIC LIGHTING PLAN SHALL BE PROVIDED BEFORE CONSTRUCTION PLAN APPROVAL.
2. THE PARKING LOT DRIVE AISLE SHALL BE FOUR (4) INCHES OF ASPHALT OVER AN EIGHT (8) INCH ROCK BASE
3. THE MULTIPURPOSE TRAIL SHALL BE THREE (3) INCHES OF ASPHALT OVER A FOUR (4) INCH ROCK BASE.

* City of O'Fallon Construction work hours per City Ordinance 3429 as shown in Section 500.420 of the Municipal Code of the City of O'Fallon are as follows:

October 1 through May 31
7:00 A.M. To 7:00 P.M. Monday Through Sunday
June 1 Through September 30
6:00 A.M. To 8:00 P.M. Monday Through Friday
7:00 A.M. to 8:00 P.M. Saturday and Sunday

Construction work to be done outside of these hours requires prior written approval from the City Administrator or City Engineer.

The area of land disturbance is 1.09 Acres

City approval of any construction site plan does not mean that any building can be constructed on the lots without meeting the building setbacks as required by the zoning codes.

All installations and construction shall conform to the approved engineering drawings. However, if the developer chooses to make minor modifications in design and/or specifications during construction, they shall make such changes at their own risk, without any assurance that the City Engineer will approve the completed installation or construction. It shall be the responsibility of the developer to notify the City Engineer of any changes from the approved drawings. The developer may be required to correct the installed improvements so as to conform to the approved engineering drawings. The developer may request a letter from the Construction Inspection Division regarding any field changes approved by the City Inspector.

Lighting values will be reviewed on site prior to the final occupancy inspection.

CITY OF O'FALLON
COMMUNITY DEVELOPMENT DEPARTMENT
ACCEPTED FOR CONSTRUCTION
BY: Jeannie Greenlee DATE 07/02/2019
PROFESSIONAL ENGINEER'S SEAL
INDICATES RESPONSIBILITY FOR DESIGN

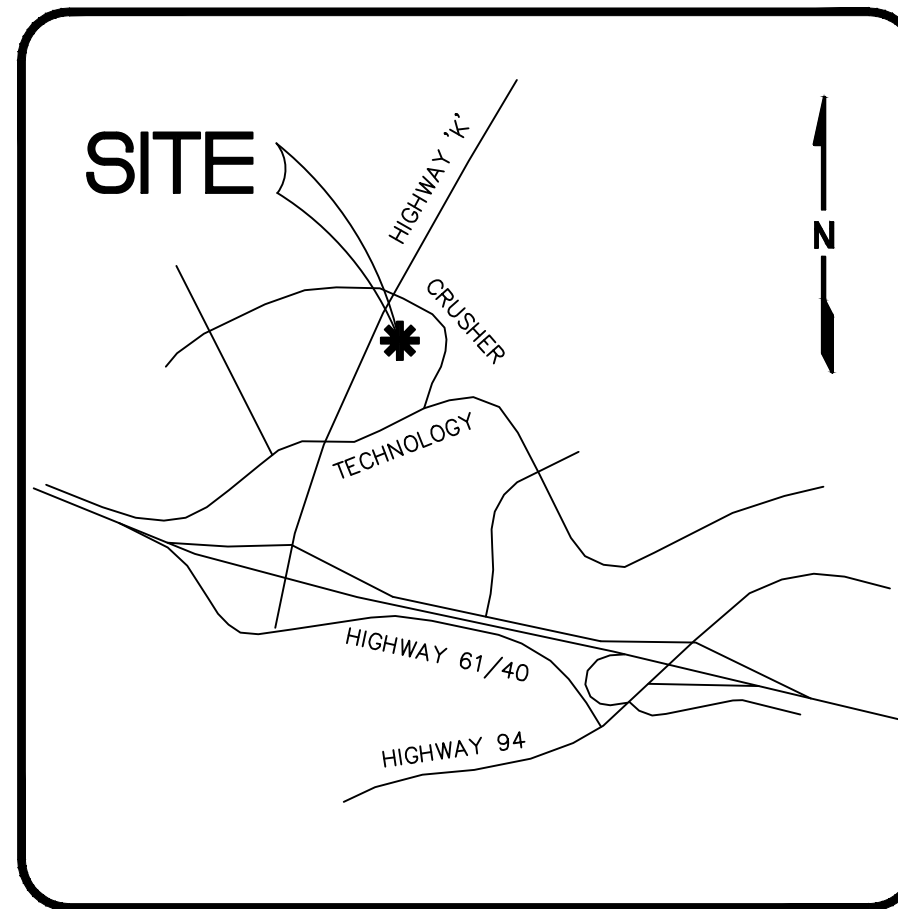

LOCATION MAP
N.T.S.

PROJECT DATA

PARCEL ID : 3-157E-A663-00-0001.0
ADDRESS : 4001 CRUSHER DRIVE
ST. PETERS, MO 63368
OWNER : HIGHWAY K PROPERTIES L.C.
ACREAGE OF TRACT : 5.79 Ac.±
PRESENT ZONING : C3 - HIGHWAY COMMERCIAL
SCHOOL DISTRICT : FRANCIS HOWELL
FIRE DISTRICT : COTTLEVILLE
FIRM PANEL : 29183004306, EFF. DATE JAN. 20, 2016
SITE IS IN ZONE "X", AREAS DETERMINED TO BE OUTSIDE THE 0.2% ANNUAL CHANCE FLOODPLAIN.

SHEET INDEX

1. COVER SHEET
2. NOTES
3. SITE & GRADING PLAN
4. SITE DETAILS
5. SANITARY SEWER DETAILS
6. STORM WATER POLLUTION PREVENTION PLAN
7. DRAINAGE AREAS

YARD SETBACK REQUIREMENTS

PER C3 ZONING: FRONT = 30'
SIDE = 20'
REAR = 25'

PARKING

TOTAL NUMBER OF PARKING SPACES PROPOSED = 60

Utility Contacts

Sanitary Sewers

City of O'Fallon
100 N. Main St.
O'Fallon, MO. 63366
Contact: 636-281-2858
Duckett Creek Sanitary District
3550 Highway K
O'Fallon, MO. 63368
636-441-1244

Water

City of O'Fallon
100 N. Main St.
O'Fallon, MO. 63366
Contact: 636-281-2858
Missouri American Water Co.
727 Craig Rd.
St. Louis, MO. 63141
1-866-430-0820
Public Water Supply District No. 2
P.O. Box 967
O'Fallon, MO. 63366
636-561-3737 Ext. 131

Storm Sewer

City of O'Fallon
100 N. Main St.
O'Fallon, MO. 63366
636-281-2858

Electric

Curve River Electric Co.
P.O. Box 160
Troy, MO. 63379-0160
1-800-392-3709
Ameren UE
200 Collihan Road
Wentzville, MO. 63385
636-639-8312

Gas

Laclede Gas Company
6400 Graham Road
St. Louis, MO. 63134
314-522-2297

Telephone

Century Tel
1151 Century Tel Dr.
Wentzville, MO. 63385
636-332-7261

Fire District

Cottleville Fire Protection District
1385 Motherhead Rd.
St. Charles, MO. 63304
636-447-6655

STATE PLANE COORDINATES (FEET)

STRUCTURE ID	NORTHING	EASTING
EX. SAN. MH KNGML-15	1050833.85	763103.77
SAN. MH 'A'	1050937.69	763115.51
SAN. MH 'B'	1050957.24	763078.72
STM. MH #1	1051180.44	763198.22
STM. MH #2	1051220.55	763228.45
DBL. CI #3	1051227.53	763232.63
STM. MH #4	1051228.39	763223.81

SEWER MEASUREMENTS

THE EXISTING SEWER LENGTHS, SIZES, FLOWLINES, DEPTHS OF STRUCTURES, AND SEWER LOCATIONS WITH RESPECT TO EXISTING OR PROPOSED EASEMENTS HAVE BEEN MEASURED. THE RESULTS OF THESE MEASUREMENTS ARE SHOWN ON THIS SET OF FINAL MEASUREMENT PLANS. SINCE THE WYE LOCATIONS HAVE BEEN PLOTTED FROM INFORMATION PROVIDED BY THE SEWER CONTRACTOR OR OTHER SOURCES, I DISCLAIM ANY RESPONSIBILITY FOR THAT SPECIFIC INFORMATION. FIELD SURVEY MADE BY MARLER SURVEYING COMPANY, INC.

ALL PUBLIC SEWERS ARE LOCATED WITHIN DESIGNATED EXISTING OR PROPOSED EASEMENTS.

SIGNED

MICHAEL CLAY VANCE, PE E-25616
VANCE ENGINEERING, INC.
AUTHORITY NO. 2003022194

CONSTRUCTION NOTES

1. CONTRACTOR/SUBCONTRACTOR SHALL CONFORM TO ANY AND ALL PERMIT REQUIREMENTS OF THE (ANY) VARIOUS AFFECTED UTILITY COMPANIES AND/OR REGULATORY AGENCIES WITH REGARD TO MAKING CONNECTIONS TO, OR CROSSINGS OF, THEIR FACILITIES; WORKING WITHIN THEIR RIGHTS-OF-WAY OR EASEMENTS; INSPECTIONS AND ASSOCIATED CHARGES; AND/OR SPECIAL BACKFILL REQUIREMENTS.
2. THE LOCATION OF EXISTING UTILITIES AS SHOWN ON THESE PLANS OR PROFILES ARE APPROXIMATE. IT IS THE RESPONSIBILITY OF THE CONTRACTOR/SUBCONTRACTOR TO VERIFY THE FIELD LOCATION(S), ANTICIPATED CLEARANCE(S), AND THE EXISTENCE OF ANY FACILITIES NOT SHOWN HEREON.
3. ALL ELEVATIONS ARE BASED ON U.S.G.S. DATUM.
4. BOUNDARY AND TOPOGRAPHIC INFORMATION FROM MARLER SURVEYING INC.
5. ALL EXCAVATIONS SHALL BE CONSTRUCTED IN ACCORDANCE WITH THE LATEST OCCUPATIONAL SAFETY AND HEALTH ADMINISTRATION (OSHA) CONSTRUCTION STANDARDS FOR EXCAVATIONS.
6. PRIOR TO BEGINNING ANY WORK ON THE SITE, THE CONTRACTOR SHALL CONTACT THE OWNER FOR SPECIFIC INSTRUCTIONS RELEVANT TO THE SEQUENCING OF WORK.
7. REFERENCE LINES AND GRADES SHALL BE ESTABLISHED BY THE CONTRACTOR PRIOR TO STARTING THE WORK AND SHALL BE MAINTAINED DURING THE PROGRESS OF THE WORK.
8. ALL OFFSITE PROPERTY OWNERS SHALL BE GIVEN NOTICE 48 HOURS IN ADVANCE OF ANY WORK.
9. ALL OFFSITE PROPERTY (I.E. BUSHES, FENCES, MAILBOXES, ETC.) SHALL BE REPLACED, IN KIND, AT THE DEVELOPER'S EXPENSE.
10. ALL WORK MUST BE PERFORMED WITHIN EXISTING OR ACQUIRED EASEMENTS. AGENCY APPROVAL OF THESE PLANS DOES NOT AUTHORIZE OR CONDONE WORK OUTSIDE OF THE EASEMENTS.
11. ALL CONSTRUCTION METHODS AND MATERIALS SHALL CONFORM TO THE CURRENT STANDARDS AND SPECIFICATIONS OF THE CITY OF O'FALLON, ST. CHARLES COUNTY, DUCKETT CREEK SANITARY DISTRICT, UTILITIES OR OTHER AUTHORITY HAVING JURISDICTION. IN THE ABSENCE OF ANY APPLICABLE LOCAL STANDARDS, THE REQUIREMENTS SET FORTH HEREON SHALL GOVERN.
12. ALL STORM WATER SHALL BE DISCHARGED AT AN ADEQUATE NATURAL DISCHARGE POINT. SINK HOLES ARE NOT ADEQUATE NATURAL DISCHARGE POINTS.
13. THE DEVELOPER IS REQUIRED TO PROVIDE ADEQUATE STORM WATER SYSTEMS IN ACCORDANCE WITH CITY OF O'FALLON AND ST. CHARLES STANDARDS.
14. INTERIM STORM WATER DRAINAGE CONTROL IN THE FORM OF SILTATION CONTROL MEASURES ARE REQUIRED. THE INSTALLATION AND MAINTENANCE OF ALL SILTATION AND EROSION CONTROL DEVICES SHALL BE THE RESPONSIBILITY OF THE DEVELOPER [GRADING CONTRACTOR].
15. ADDITIONAL SILTATION CONTROL SHALL BE INSTALLED AS DIRECTED BY THE CITY OF O'FALLON AND/OR ST. CHARLES COUNTY.
16. NO SLOPE SHALL EXCEED 3 HORIZONTAL : 1 VERTICAL MAXIMUM.
17. SLOPES TO RECEIVE FILL WHICH ARE STEEPER THAN 1 VERTICAL TO 5 HORIZONTAL SHOULD BE BENCH PRIOR TO PLACEMENT OF FILL. THE BENCHES SHOULD BE SPACED SUCH THAT THE MAXIMUM HEIGHT OF THE VERTICAL CUT IS 9 FEET.
18. PROPOSED CONTOURS SHOWN ARE FINISH GRADES AND READ TO TOP OF PAVEMENT AND/OR FINISH DIRT GRADE.
19. CONTRACTING A QUALIFIED SOILS ENGINEER IS RECOMMENDED. IT IS THE RESPONSIBILITY OF THE GRADING CONTRACTOR TO NOTIFY SOILS ENGINEER OF WORK IN PROGRESS AND TO COMPLY WITH SPECIFICATIONS SET BY SAID ENGINEER, WITH REGARDS TO SURFACE PREPARATION, PLACEMENT OF FILL, AND COMPACTION. THE OWNER SHALL BE COPIED ON ALL SOILS ENGINEER REPORTS, LOGS, AND CORRESPONDENCE. IF A SOILS ENGINEER IS NOT ACQUIRED, ALL FILLS, REFILLED OVEREXCAVATIONS, SCARIFIED SURFACES AND TRENCH BACKFILLS SHALL BE COMPACTED TO A MINIMUM OF 90% OF THE MAXIMUM DRY DENSITY AS DETERMINED BY THE MODIFIED AASHTO COMPACTION TEST, OR ASTM D1557-78. FILL MATERIAL SHALL BE EVENLY SPREAD IN LIFTS OF THICKNESSES SUCH THAT FOLLOWING THE REQUIRED COMPACTIVE EFFORT, THE COMPACTED LAYER WILL NOT EXCEED SIX (6) INCHES IN DEPTH. THE MOISTURE CONTENT OF THE FILL MATERIAL SHALL BE CONTROLLED WITH THE LIMITS ESTABLISHED BY THE MODIFIED AASHTO COMPACTION TEST OR ASTM D 1557-78.
20. THE CONTRACTOR SHALL BE RESPONSIBLE TO PROTECT GRADED AREAS FROM, AND AS NECESSARY RESTORE TO GRADE, ANY RUTS, WASHES OR OTHER CHANGES FROM THE DESIGN ELEVATIONS SHOWN HEREON. UNTIL THE GRADING WORK IS ACCEPTED BY THE OWNER.
21. ALL EARTHWORK, TRENCH BACKFILLS AND SUBGRADE PREPARATION SHALL BE IN ACCORDANCE WITH RECOMMENDATIONS OF THE PROJECT GEOTECHNICAL ENGINEER.
22. NO VEGETATION APPROVED FOR REMOVAL SHALL BE BURNED ON SITE OR INCORPORATED INTO FILL SECTIONS OF THIS PROJECT.
23. INSTALLATION OF LANDSCAPING AND ORNAMENTAL ENTRANCE MONUMENT OR IDENTIFICATION SIGNAGE CONSTRUCTION, IF PROPOSED, AND BE REVIEWED BY CITY OF O'FALLON FOR SIGHT DISTANCE CONSIDERATIONS AND APPROVED PRIOR TO INSTALLATION OR CONSTRUCTION.
24. THE DEVELOPER IS ADVISED THAT UTILITY COMPANIES WILL REQUIRE COMPENSATION FOR RELOCATION OF THEIR FACILITIES WITHIN THE PUBLIC ROAD RIGHT-OF-WAY. UTILITY RELOCATION COST SHALL BE CONSIDERED THE DEVELOPER'S RESPONSIBILITY. THE DEVELOPER SHOULD ALSO BE AWARE OF EXTENSIVE DELAYS IN UTILITY COMPANY RELOCATION AND ADJUSTMENTS. SUCH DELAYS WILL NOT CONSTITUTE A CAUSE TO ALLOW OCCUPANCY PRIOR TO COMPLETION OF ROAD IMPROVEMENTS.
25. PARKING AND SIDEWALKS SHALL BE CONSTRUCTED ACCORDING TO THE LATEST STANDARDS OF CITY OF O'FALLON AND THE CURRENT APPROVED "AMERICANS WITH DISABILITIES ACT ACCESSIBILITY GUIDELINES" (ADAAG).
26. CONTRACTOR TO PROVIDE ADEQUATE OFF-STREET PARKING FOR CONSTRUCTION EMPLOYEES. PARKING ON NON-SURFACED AREAS SHALL BE PROHIBITED IN ORDER TO ELIMINATE THE CONDITION WHEREBY MUD FROM CONSTRUCTION AND EMPLOYEE VEHICLES IS TRACKED ONTO THE PAVEMENT CAUSING HAZARDOUS ROADWAY AND DRIVEWAY CONDITIONS.
27. ALL WORK WITHIN RIGHT-OF-WAY SHALL BE CONSTRUCTED TO ST. LOUIS COUNTY STANDARDS.
28. SEDIMENT SHALL BE WASHED FROM ALL VEHICLES AT WASH DOWN STATION PRIOR TO LEAVING THE SITE. NO TRACKING OF MUD OR DEBRIS ONTO PUBLIC ROADS SHALL BE ALLOWED. REMOVAL OF DIRT AND DEBRIS FROM THE ROADWAY SHALL BE THE RESPONSIBILITY OF THE CONTRACTOR.
29. ALL DISTURBED AREA WITHIN RIGHT-OF-WAY SHALL BE SODDED.
30. MAINTENANCE OF THE SEWERS DESIGNATED AS "PUBLIC" SHALL BE THE RESPONSIBILITY OF THE METROPOLITAN ST. LOUIS SEWER DISTRICT UPON DEDICATION OF THE SEWERS TO THE DISTRICT.
31. ALL FILLED AREAS, INCLUDING TRENCH BACKFILLS, UNDER BUILDINGS, PROPOSED STORM AND SANITARY SEWER LINES, AND PAVED AREAS SHALL BE COMPACTED TO A MINIMUM OF 90 PERCENT OF "MODIFIED PROCTOR". FILL IS TO BE PLACED IN A MAXIMUM OF 9-INCH LIFTS. TESTS SHALL BE TAKEN AT A MAXIMUM OF 50-FOOT INTERVALS ALONG THE ROUTE OF THE PIPE; AT A MAXIMUM OF 2-FOOT VERTICALLY, AND LATERALLY ON EACH SIDE OF THE PIPE, AT A DISTANCE EQUAL TO THE DEPTH OF THE PIPE. A COPY OF THESE RESULTS WILL BE SUBMITTED TO MSD PRIOR TO CONSTRUCTION APPROVAL.
32. PROTECT ALL EXISTING IMPROVEMENTS WITHIN RIGHT-OF-WAY, OFF-SITE, AND ON PRIVATE PROPERTY FROM DISTURBANCE OR DAMAGE. CONTRACTOR/DEVELOPER SHALL RESTORE OR REPLACE ALL DAMAGED ITEMS TO IN-KIND CONDITION OR BETTER.
33. ALL DISTURBED AREAS TO BE RESTORED ACCORDING TO ST. LOUIS COUNTY SEDIMENT & EROSION CONTROL MANUAL.
34. ALL IMPACTED PROPERTY OWNERS SHALL PROVIDE APPROVAL PRIOR TO COMMENCING WORK ON THEIR PROPERTY.
35. NO VISIBLE EVIDENCE OF ANY WELLS, CISTERNS OR SPRINGS ON SUBJECT PROPERTY.

THE WORK PREPARED BY OR UNDER THE AUTHORITY OF THIS ENGINEER HAS BEEN AUTHENTICATED BY HIS SEAL AND DATED ONLY, INCLUDING GRADING, DRAINAGE, AND EROSION CONTROL. THE ENGINEER ASSUMES NO RESPONSIBILITY TO TAKE FOR SERVICES AND TOPOGRAPHIC INFORMATION, BOUNDARY ELEMENTS (INCLUDING RETAINING WALLS), RECOMMENDATIONS, UTILITY DISTRIBUTION METHODS AND SCHEDULING, ANY AND ALL OR REPORTS THAT DO NOT BEAR THE SEAL OR DATE OF THE ENGINEER.

Highway K Properties L.C.
14151 Clayton Road
Town and Country, MO 63017

Vance Engineering, Inc.
10537 Lackland Road
St. Louis, MO 63114
P: 314.427.1800

KINGSMILL CROSSING
COVER SHEET

MICHAEL CLAY VANCE, P.E.
E-25616

REVISED

08/04/17 CITY & DCSD
06/21/19 AS-BUILT

16078

06/30/17
1/7

COPYRIGHT 2017

CITY OF O'FALLON PLANNING AND ZONING COMMISSION APPROVAL: JUNE 1, 2017

(12-17) REQUEST FOR CONSIDERATION AND MOTION FOR ACTION ON A SITE PLAN FOR 4001 CRUSHER DRIVE - HIGHWAY K PROPERTIES LC, APPLICANT & OWNER PROPOSED USE: PARKING LOT



**BEFORE YOU
DRILL BLAST**
1-800-344-7483
(TOLL FREE)
MISSOURI ONE CALL SYSTEM, INC.

AS-BUILT MEASUREMENT DRAWING

AS-BUILT MEASUREMENT DRAWING

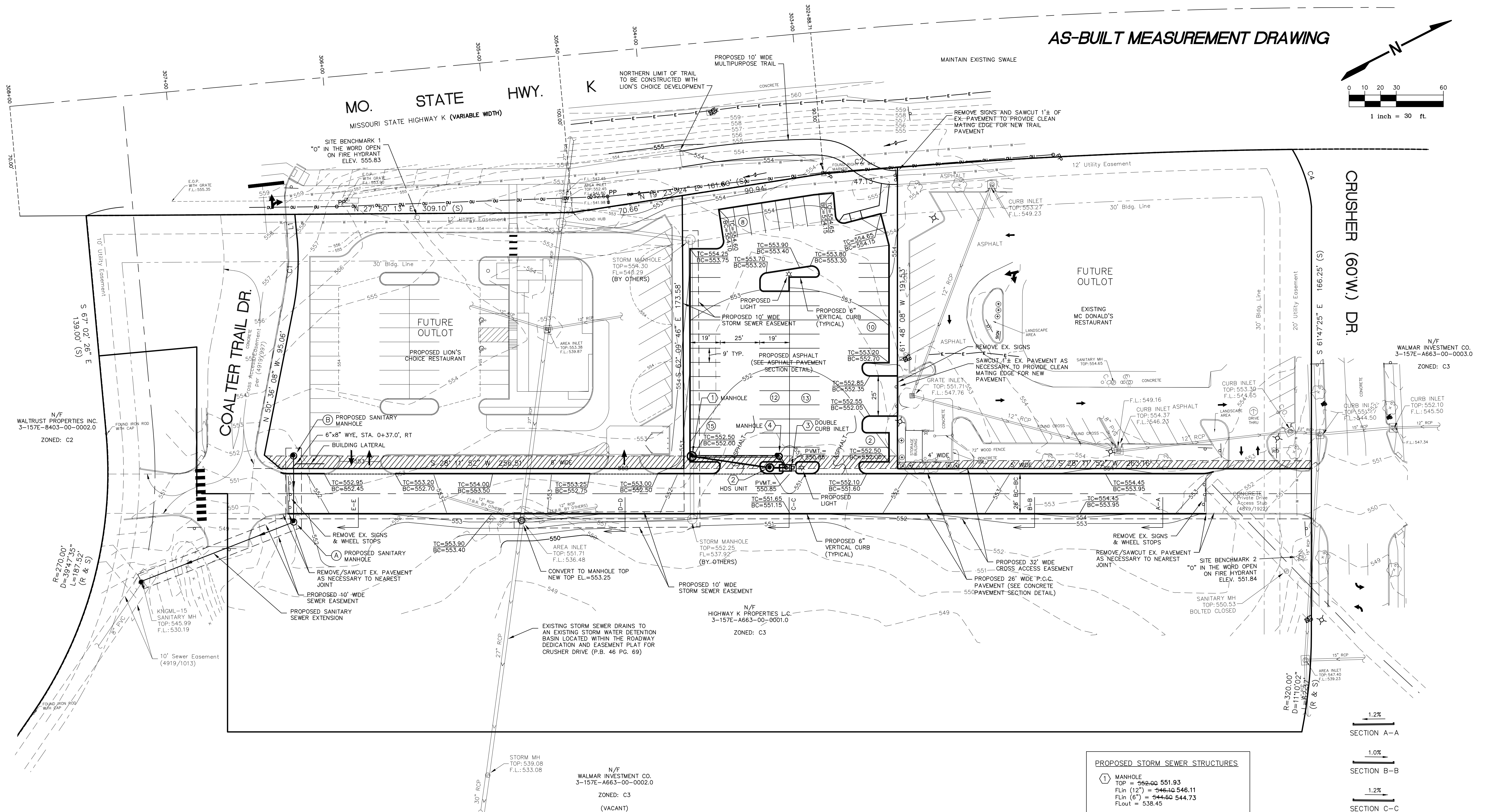
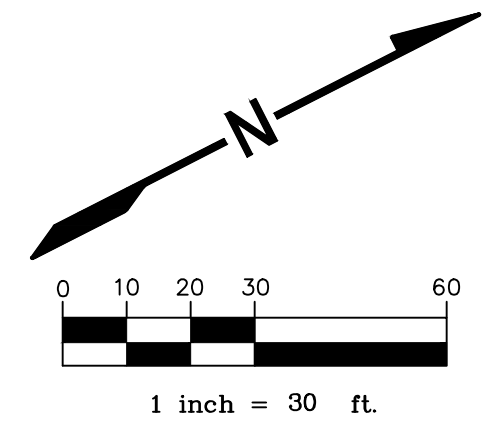

PROPOSED STORM SEWER STRUCTURES

① MANHOLE	TOP = 552.00 551.93
	FLin (12") = 546.10 546.11
	FLin (6") = 544.50 544.73
	FLout = 538.45
② HYDRODYNAMIC SEPARATOR (HDS)	
	BARRACUDA MODEL S4 (BAYSAVER TECH.)
	TOP = 551.65 551.60
	FLin = 545.66 545.60
	FLout = 545.66 545.60
③ DOUBLE CURB INLET	
	TOP = 551.32 551.32
	SILL = 550.43
	FLout (12") = 547.40 547.30
	FLout (6") = 545.85 545.88
④ MANHOLE	
	TOP = 551.00 551.01
	FL = 547.40 547.12

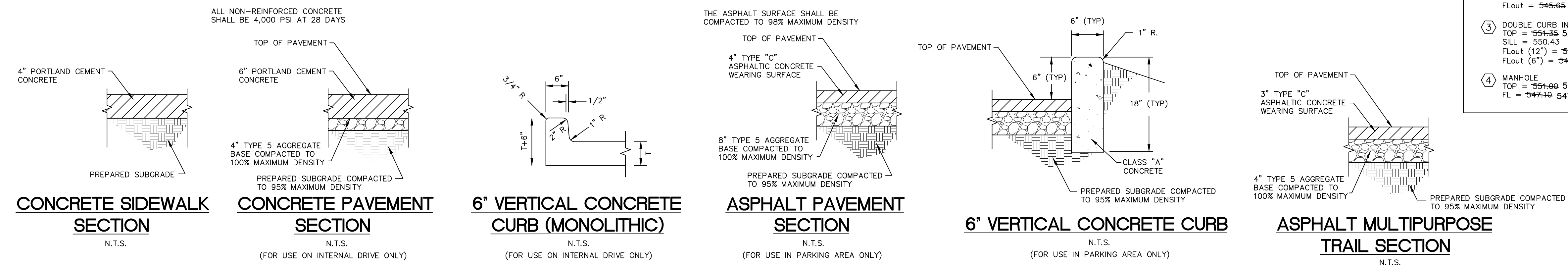
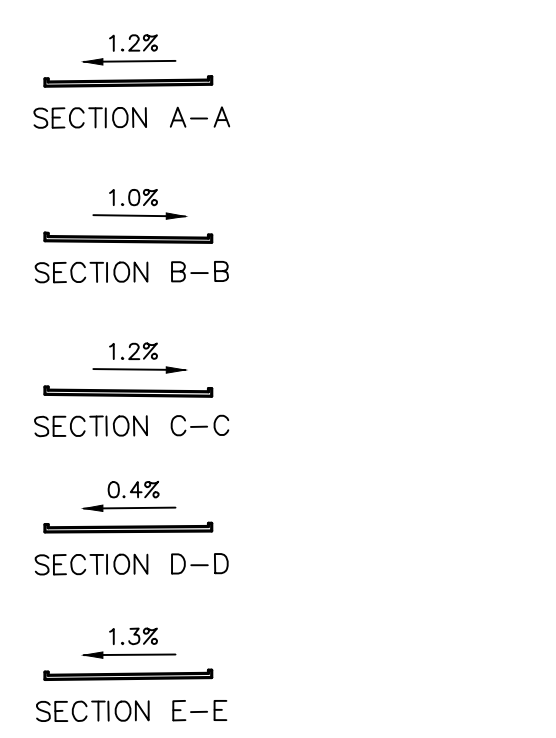

NOTICE TO CONTRACTOR

UNDERGROUND FACILITIES, STRUCTURES AND UTILITIES HAVE BEEN PLOTTED FROM AVAILABLE RECORDS. THEREFORE, THE LOCATIONS OF ANY UNDERGROUND FACILITIES SHOWN HEREON MUST BE CONSIDERED APPROXIMATE. PRIOR TO BEGINNING WORK ON THE SITE, IT IS THE RESPONSIBILITY OF THE CONTRACTOR TO DETERMINE THE EXACT LOCATION OF THESE FACILITIES, ALONG WITH ANY IN EXISTENCE THAT ARE NOT SHOWN; TO VERIFY THEIR LOCATION BOTH HORIZONTALLY AND VERTICALLY (IN ACCORDANCE WITH THE REQUIREMENTS OF THE RESPECTIVE UTILITY/FACILITY OWNER); AND TO VERIFY THAT MINIMUM CLEARANCES AND COVER REQUIREMENTS BETWEEN THE EXISTING FACILITIES AND THE PROPOSED WORK WILL BE MET.

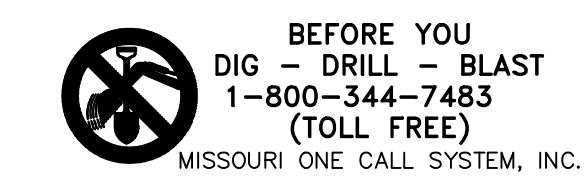

KINGSMILL CROSSING

Vance Engineering, Inc.
10537 Lackland Road
St. Louis, MO 63114
P: 314.427.1800

Highway K Properties L.C.
14151 Clayton Road
Town and Country, MO 63017

MISSOURI STATE CERTIFICATE OF AUTHORITY NO. 2003022194

SITE + GRADING PLAN

MICHAEL CLAY VANCE, P.E.
E-25616

REVISED

08/04/17	CITY & DCS
09/08/17	CITY
09/13/17	HDS UNIT
06/21/19	AS-BUILT

16078
06/30/17
3 / 7
COPYRIGHT 2017

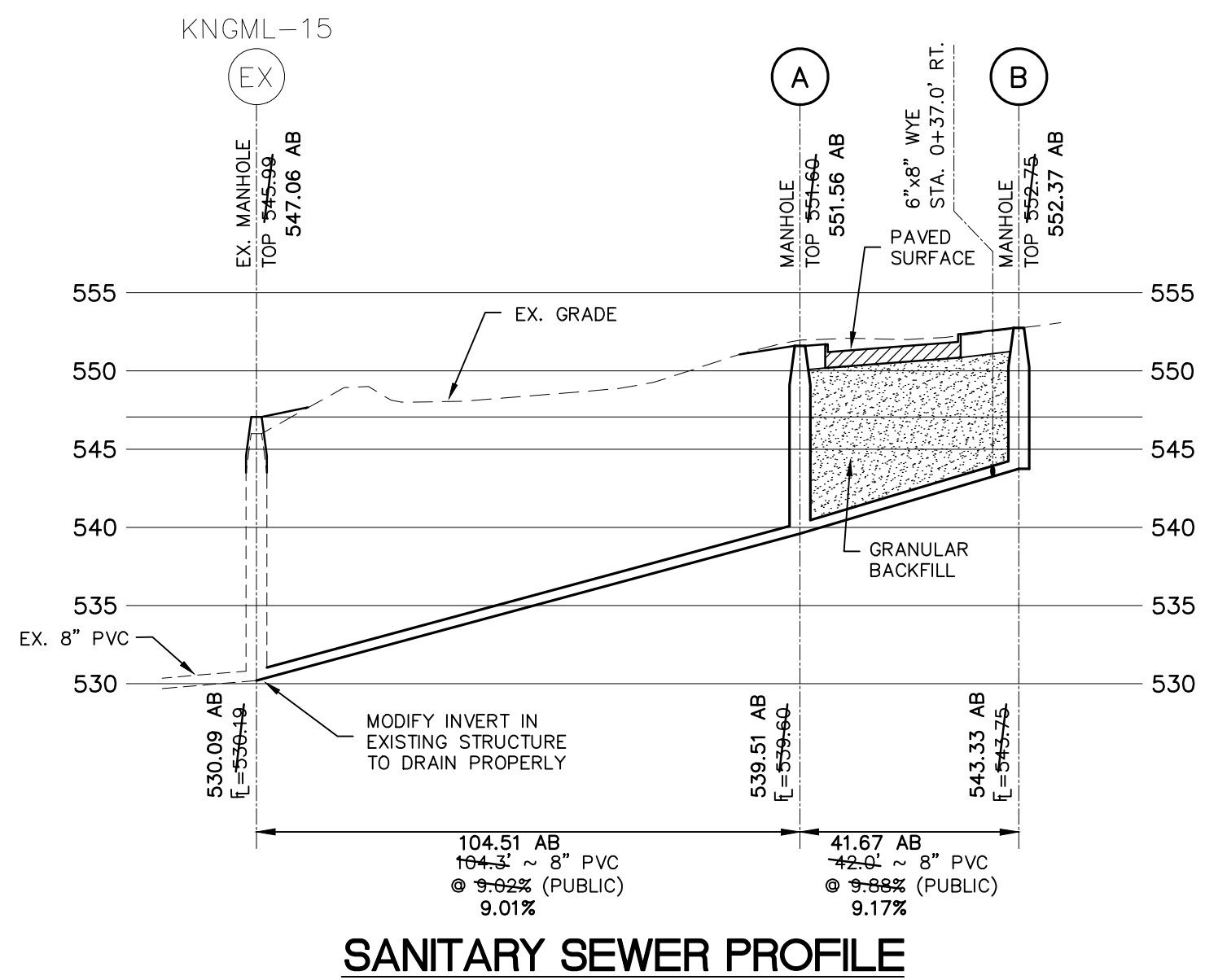

NOTE: ALL SANITARY LATERALS AND SANITARY MAINS CROSSING UNDER PAVEMENT MUST HAVE PROPER ROCK BACKFILL AND REQUIRED COMPACTION.

DUCKETT CREEK SANITARY DISTRICT (DCSD) NOTES:

- EXISTING SANITARY SEWER SERVICE SHALL NOT BE INTERRUPTED.
- CONSTRUCTION OF SANITARY SEWERS REQUIRES DCSD INSPECTION. CONTACT THE DCSD INSPECTION DEPARTMENT AT 636-441-1244 TO SCHEDULE INSPECTION. FORTY-EIGHT (48) HOUR ADVANCE NOTICE IS REQUIRED.

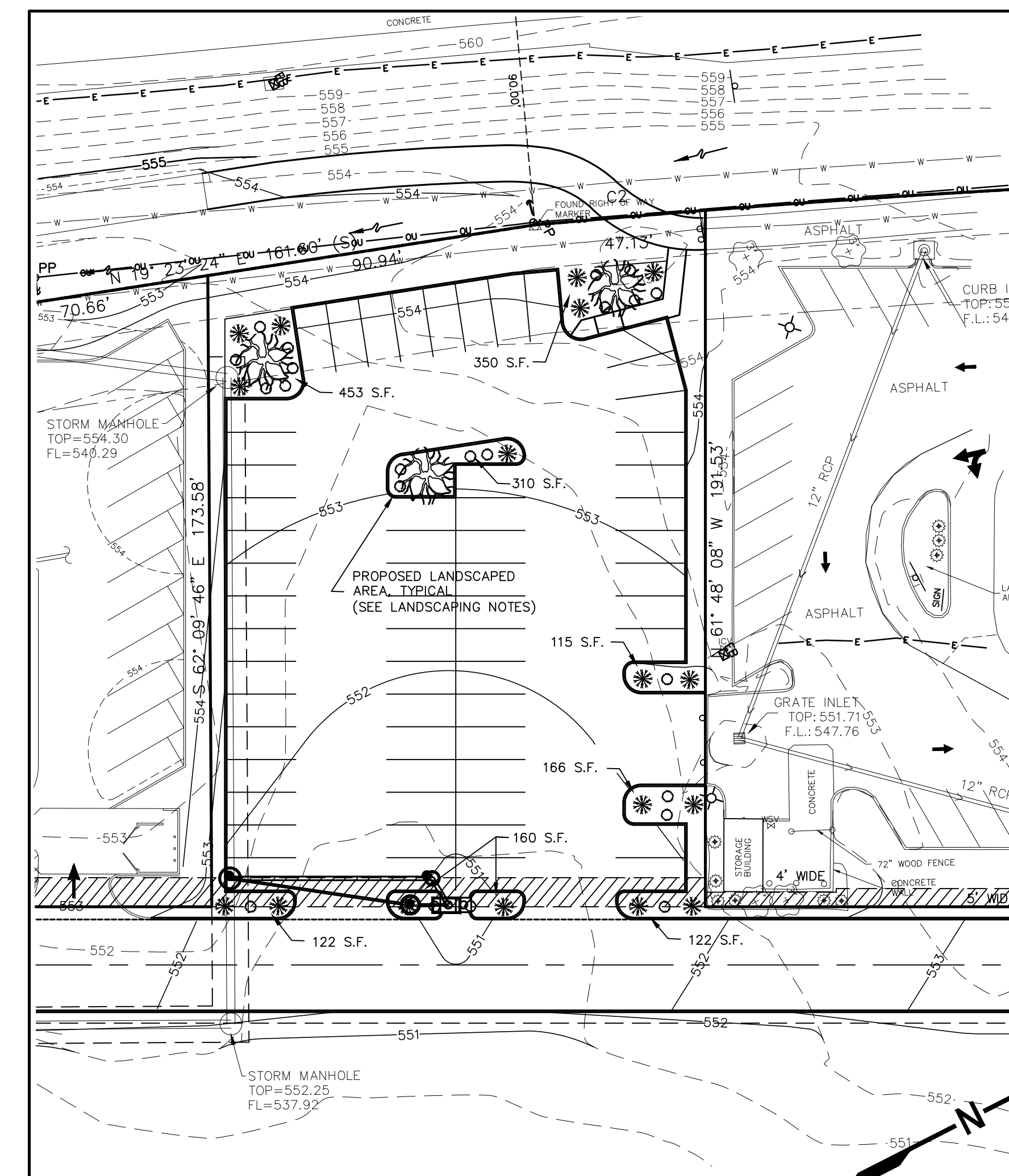
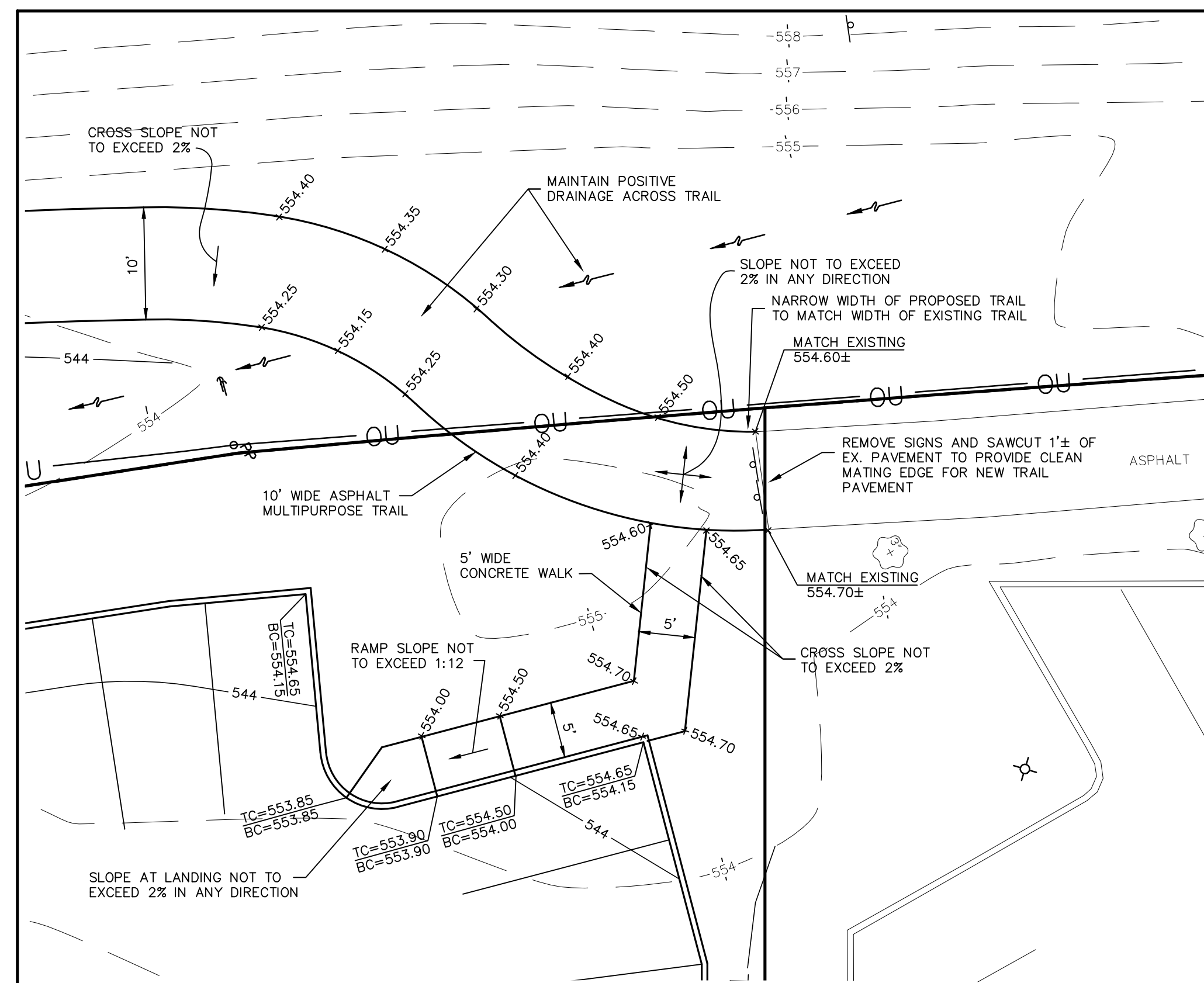

LANDSCAPING CALCS / NOTES

A MINIMUM OF 6% OF INTERIOR PARKING LOT SHALL BE LANDSCAPED.
INTERIOR AREA OF PARKING LOT DEFINED AS # OF PARKING SPACES X 270 S.F.
OF PARKING SPACES PROPOSED = 60
INTERIOR AREA = 60 X 270 = 16,200 S.F.
6% OF INTERIOR AREA = 972 S.F. (REQUIRED LANDSCAPED AREA)
LANDSCAPED AREA PROPOSED: 1,798 S.F.
(SUMMATION OF LANDSCAPED AREAS SHOWN ON PLAN)

PLANTING INDEX

NAME	SIZE	QUANTITY
RED MAPLE	6'-7' HEIGHT	3
ANDORRA JUNIPER	2-3 GALLON	17
WINTERCREEPER EUONYMUS	2-3 GALLON	22

NOTES:
ACTUAL PLANT TYPE MAY BE OTHER SIMILAR PLANT FROM THE LIST OF RECOMMENDED PLANTS FROM SECTION 402.250 OF THE CITY CODE.
ABOVE SIZE AND QUANTITIES ARE APPROXIMATE.

NOTICE TO CONTRACTOR

UNDERGROUND FACILITIES, STRUCTURES AND UTILITIES HAVE BEEN PLOTTED FROM AVAILABLE RECORDS. THEREFORE, THE LOCATIONS OF ANY UNDERGROUND FACILITIES SHOWN HEREON MUST BE CONSIDERED APPROXIMATE. PRIOR TO BEGINNING WORK ON THE SITE, IT IS THE RESPONSIBILITY OF THE CONTRACTOR TO DETERMINE THE EXACT LOCATION OF THESE FACILITIES, ALONG WITH ANY IN EXISTENCE THAT ARE NOT SHOWN; TO VERIFY THEIR LOCATION BOTH HORIZONTALLY AND VERTICALLY (IN ACCORDANCE WITH THE REQUIREMENTS OF THE RESPECTIVE UTILITY/FACILITY OWNER); AND TO VERIFY THAT MINIMUM CLEARANCES AND COVER REQUIREMENTS BETWEEN THE EXISTING FACILITIES AND THE PROPOSED WORK WILL BE MET.

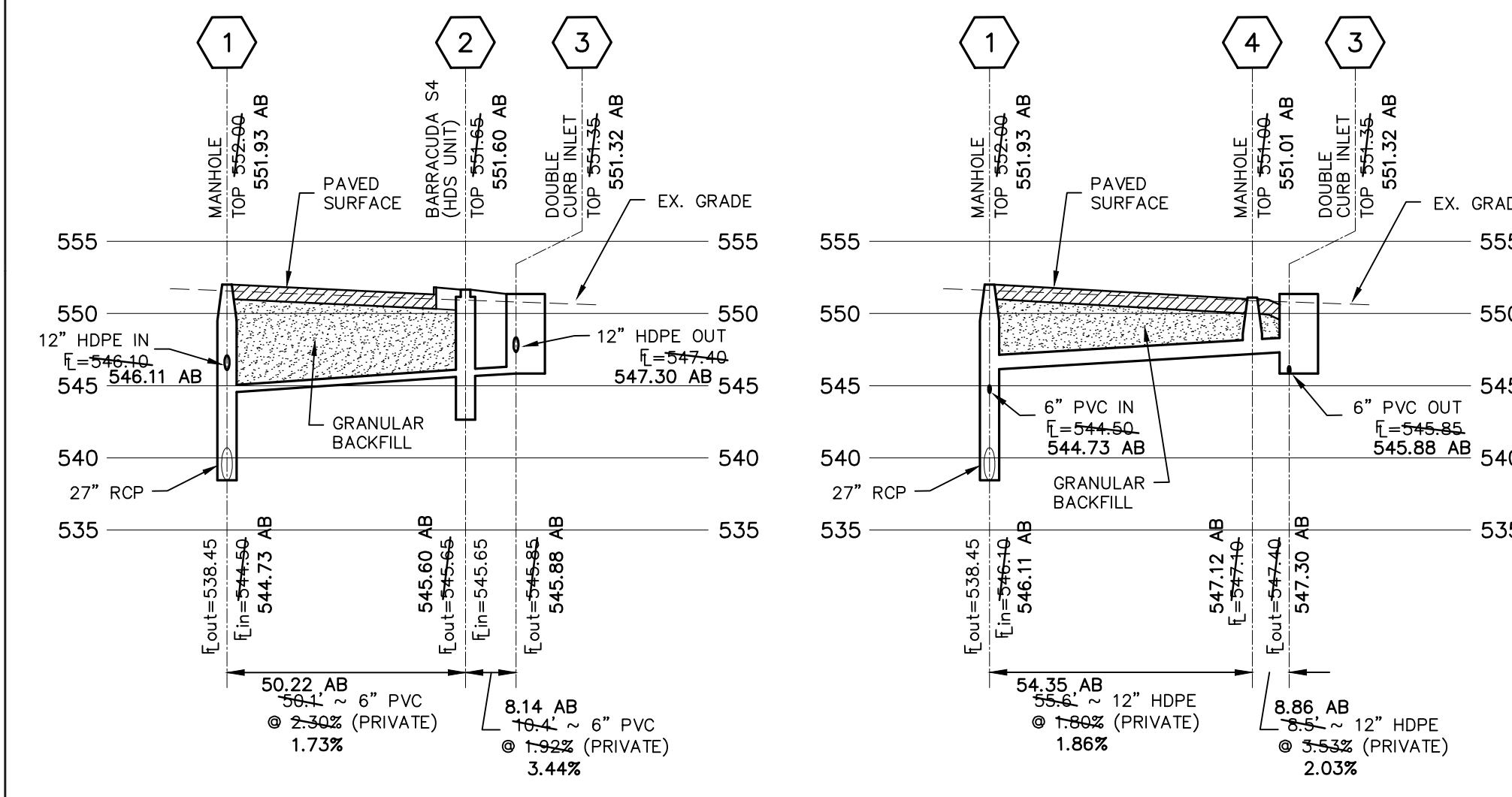
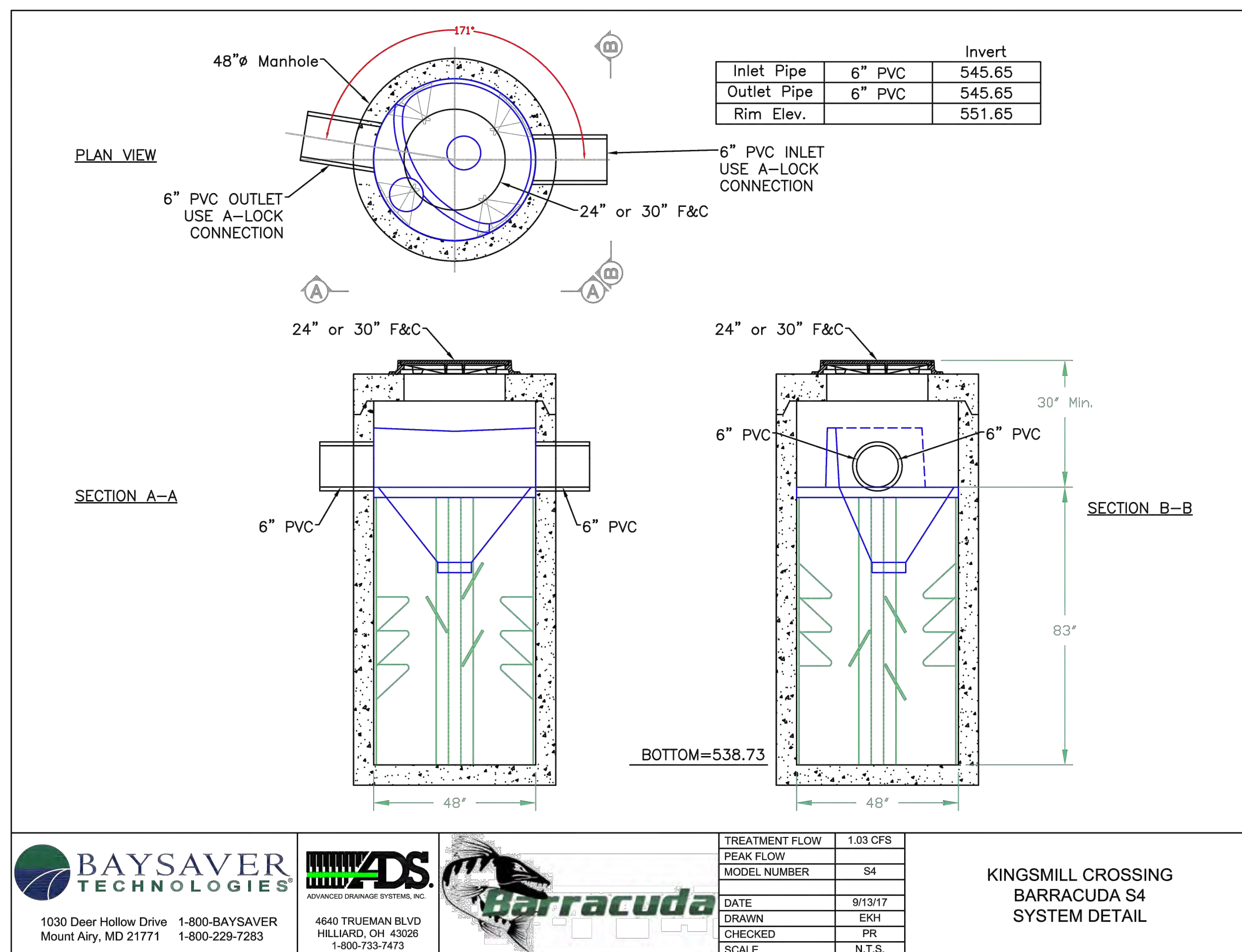
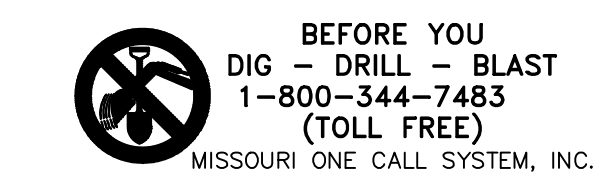

STORM SEWER PROFILES

AS-BUILT MEASUREMENT DRAWING



TREATMENT FLOW	1.03 CFS
PEAK FLOW	
MODEL NUMBER	S4
DATE	9/13/17
DRAWN	EKH
CHECKED	PR
SCALE	N.T.S.

KINGSMILL CROSSING BARRACUDA S4 SYSTEM DETAIL

KINGSMILL CROSSING

Vance Engineering, Inc.
10537 Lackland Road
St. Louis, MO 63114
P: 314.427.1800

Highway K Properties L.C.
14151 Clayton Road
Town and Country, MO 63017

SITE DETAILS

MICHAEL CLAY VANCE, P.E.
E-25616
REVISED

08/04/17	CITY & DCSD
09/13/17	HDS UNIT
06/21/19	AS-BUILT

16078
06/30/17
4 / 7
COPYRIGHT 2017

