

REV. 28 FEB '92
 REV. 22 JUN '92
 REV. 26 JAN '93
 REV. 4 MARCH 1993
AS-BUILTS 7-22-93

SCALE 1"=50'

PROP. N/F
 Jerry & Deborah
 Beckwith
 1267, 1048
 A-1

PROP. N/F
 Stanley D. Warner
 & Helen D. Schaeffer
 1347/159
 A-1

PROP. N/F
 Bill Mann
 John & Carolyn
 471/193
 A-1

PROP. N/F
 Pieper
 Charles & Marlene
 358/354
 A-1

PROP. N/F
 Ruth A. Lushington,
 Janet M. Smith,
 Larry L. James,
 N.N. Buckley
 1200/1047

PROP. N/F
 Fred & Charlotte
 Myers
 850/202

PROP. N/F
 Broeker
 Lori L. & Rita H.
 357/499
 A-1

PROP. N/F
 Warner
 Stanley D. & Helen D.
 148/1115
 A-1

PROP. N/F
 Williams
 Michael E. & Lois D.
 808/629
 A-1

PROP. N/F
 Morley
 Mary Jane
 1035/89
 A-1

PROP. N/F
 Lillian
 Vincent M.
 810/419
 A-1

PROP. N/F
 GNADE
 Ronald & Janet
 1301/1398
 A-1

PROP. N/F
 GNADE
 Ronald & Janet
 1377/1081
 A-1

PROP. N/F
 Voss
 Robert L. & Hazel L.
 576/642
 A-1

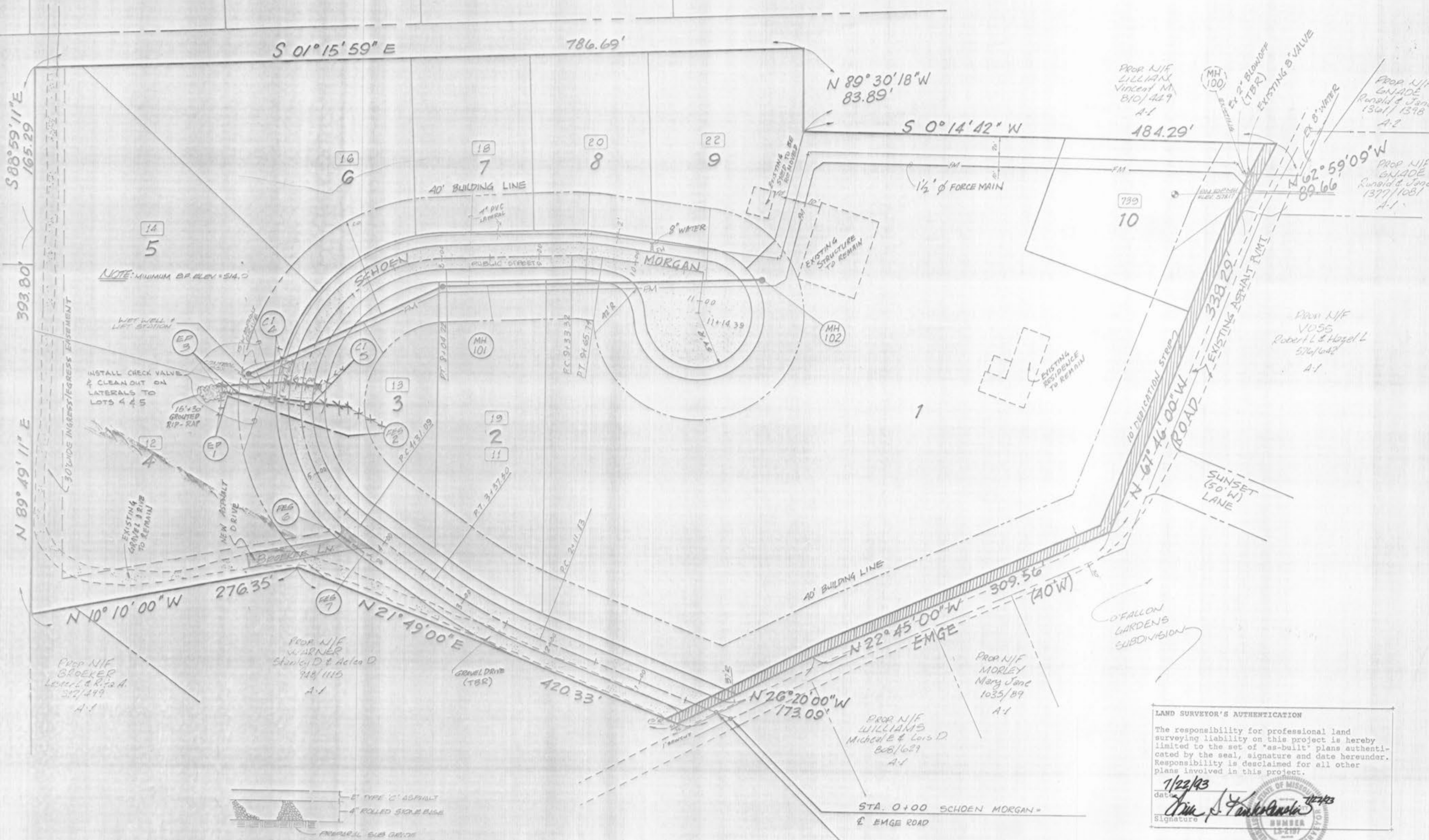

NOTE: MINIMUM DP ELEV. = 54.0

INSTALL CHECK VALVE & CLEAN OUT ON LATERALS TO LOTS 4 & 5

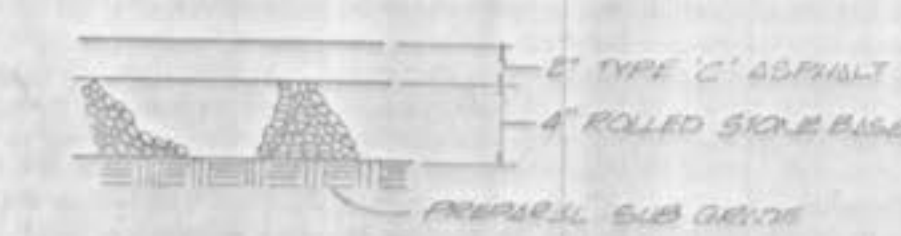

LAND SURVEYOR'S AUTHENTICATION
 The responsibility for professional land surveying liability on this project is hereby limited to the set of "as-built" plans authenticated by the seal, signature and date hereunder. Responsibility is disclaimed for all other plans involved in this project.
 1/22/93
 Date
 Signature
 [Seal of the State of Missouri, Surveyor General, Number 13-2197]

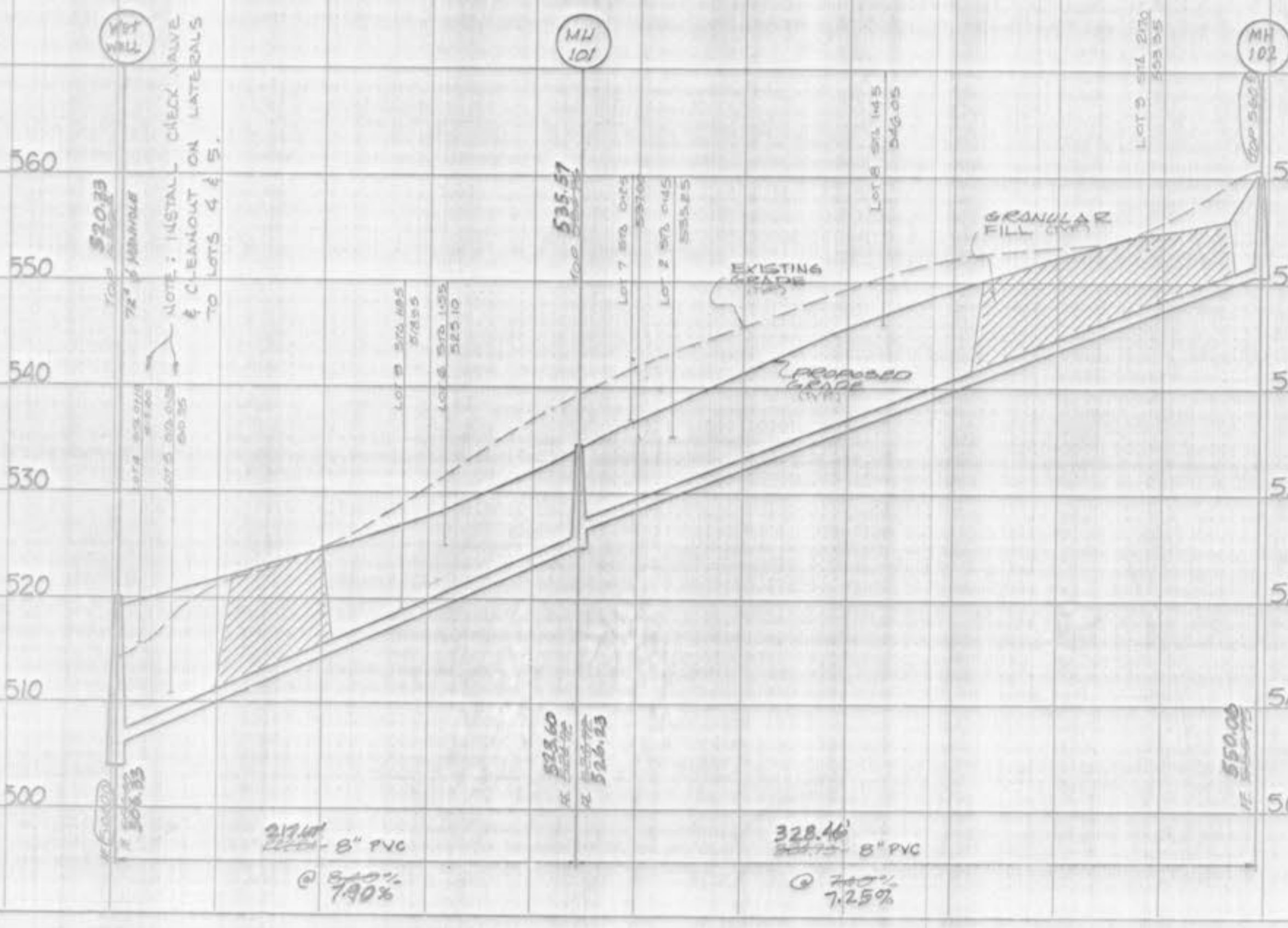
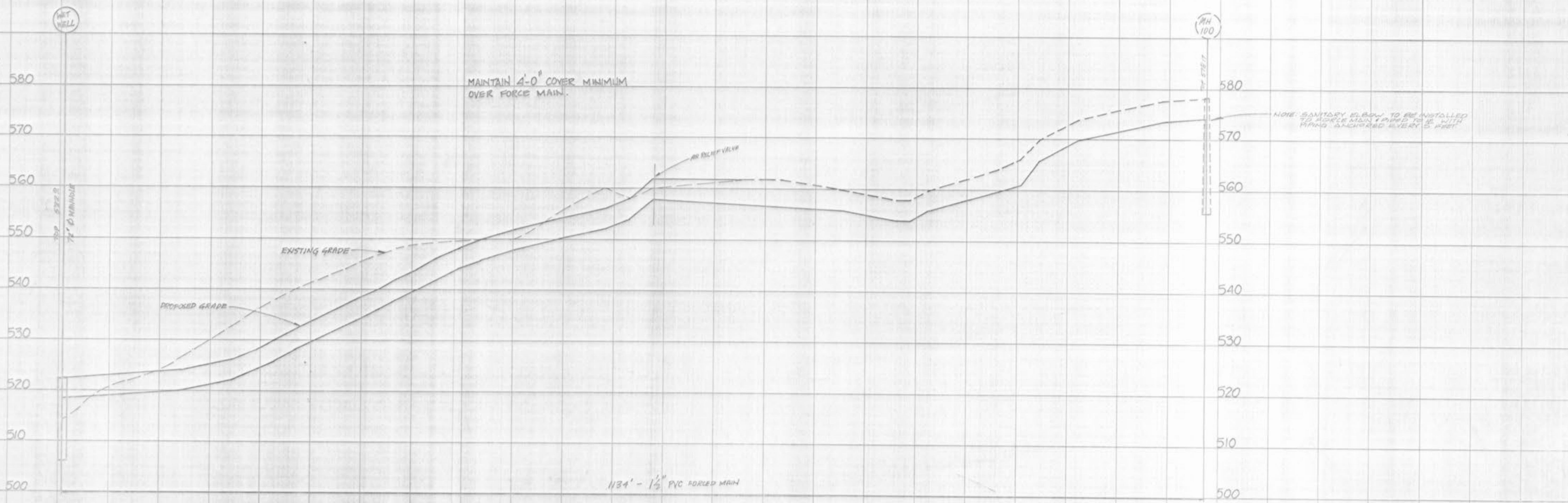

LAND SURVEYOR'S AUTHENTICATION
 The responsibility for professional land surveying liability on this project is hereby limited to the set of "as-built" plans authenticated by the seal, signature and date hereunder. Responsibility is disclaimed for all other plans involved in this project.
 7/22/93
 J. J. [Signature]
 7/22/93

