

**AS-BUILT SURVEY
MERCY CLINIC - WINGHAVEN BOULEVARD
ALBERICI HEALTHCARE
CITY OF O'FALLON, ST. CHARLES COUNTY, MISSOURI**

LOCATION MAP



BENCHMARK:
SC-13 ELEV: 499.34

LOCATED 2.70 MILES N/NW OF THE INTERSECTION OF HIGHWAY 94 AND HIGHWAY D ON THE NORTH SIDE OF WESTBOUND LANES OF HIGHWAY 40 NEAR A FIELD ENTRANCE GOING NORTH FOR THE WESTBOUND LANES OF HIGHWAY 40. IT IS 29.55 FEET NE OF A P.K. NAIL IN THE CENTERLINE OF WESTBOUND HIGHWAY 40, 39.2 FEET SW OF THE CENTER OF THE TOP OF THE NORTHWEST END OF A CORRUGATED METAL PIPE.

LOCAL SITE BENCHMARK

CUT "X" LOCATED ON SIDEWALK NEAR SOUTH END OF PARKING LOT. ELEVATION: 570.60.

LEGEND

- CATCH BASIN
- STORM MANHOLE
- AREA INLET
- CURB INLET
- FLARED END SECTION
- GRATE INLET
- CLEANOUTS
- DOUBLE CURB INLET
- FIBER OPTIC WARNING SIGN
- TELEPHONE RISER
- ELECTRIC METER
- HANDHOLE
- WATER VALVE
- FIRE HYDRANT

DRAWING INDEX

SHEET 1	COVER
SHEET 2	PLAN SHEET
SHEET 3	STORM PROFILE

NOTES:

SURVEY IS VALID ONLY TO THE ORIGINAL PURCHASER OF THE SURVEY. IT IS NOT TRANSFERABLE TO ADDITIONAL INSTITUTIONS OR SUBSEQUENT OWNERS.

THIS SURVEY DOES NOT CONTAIN COMPLETE INFORMATION REGARDING EASEMENT, RESERVATIONS, RESTRICTIONS, RIGHTS OF WAY, BUILDING LINES AND OTHER ENCUMBRANCES. FOR COMPLETE INFORMATION, A TITLE OPINION OR COMMITMENT FOR TITLE INSURANCE SHOULD BE OBTAINED.

ALL BUILDINGS, SURFACE AND SUBSURFACE IMPROVEMENTS ON AND ADJACENT TO THE SITE ARE NOT NECESSARILY SHOWN.

SANITARY AND STORM CLEANOUTS AND YARD DRAINS NOT SHOWN IN PROFILES. SEE PLAN DRAWINGS FOR ELEVATIONS.

FIELDWORK COMPLETED ON: OCTOBER 1, 2013.

UTILITY DISCLAIMER:

THE TYPE, SIZE, AND LOCATION OF UTILITIES AS DELINEATED IN THESE TOPOGRAPHIC LAND SURVEY DOCUMENTS AND/OR CIVIL ENGINEERING DOCUMENTS HAVE BEEN DETERMINED BY FIELD SURVEY OF ABOVE GROUND SURFACE UTILITY FEATURES. THE OWNER AND ENGINEER HAVE NOT UNDERTAKEN SUBSURFACE EXPLORATORY INVESTIGATIONS TO CONFIRM OR VERIFY THE UTILITIES SHOWN.

**THOUVENOT,
WADE &
MOERCHEN, INC.**
ENGINEERS ♦ SURVEYORS ♦ PLANNERS



CORPORATE OFFICE
4940 OLD COLLINSVILLE RD.
SWANSEA, ILLINOIS 62226
TEL (618) 624-4488
FAX (618) 624-6688
corp@twm-inc.com

WATERLOO OFFICE
113 SOUTH MAIN STREET
WATERLOO, ILLINOIS 62298
TEL (618) 939-5050
FAX (618) 939-3938
waterloo@twm-inc.com

EDWARDSVILLE OFFICE
600 COUNTRY CLUB VIEW, SUITE 1
EDWARDSVILLE, ILLINOIS 62025
TEL (618) 656-4040
FAX (618) 656-4343
edwardsville@twm-inc.com

ST. LOUIS OFFICE
720 OLIVE ST., SUITE 200 A
ST. LOUIS, MISSOURI 63101
TEL (314) 241-6300
stlouis@twm-inc.com

PROFESSIONAL REGISTRATIONS	LICENSE NO.
ILLINOIS PROFESSIONAL DESIGN FIRM	184-00120
PROFESSIONAL ENGINEERING CORP.	62-035370
PROFESSIONAL STRUCTURAL ENGR. CORP.	81-005202
ILLINOIS PROF. LAND SURVEYING CORP.	048-000029
MISSOURI PROFESSIONAL ENGR. CORP.	NC 001528
MISSOURI LAND SURVEYING CORP.	NC 000346

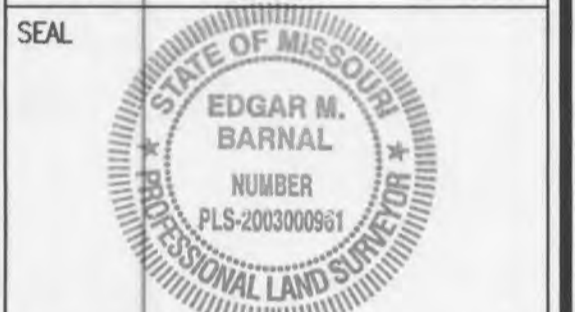

This is not a Boundary Survey.
Signature: *Edgar M. Barnal*
Signature Date: 11-15-2013
Expiration Date: 12-31-2013

STATEMENT OF RESPONSIBILITY
I hereby confirm that the document herein to be authorized by my seal is restricted to this sheet, and I hereby disclaim any responsibility for all other drawings, specifications, estimates, reports or other documents or instruments relating to or intended to be utilized for any other part of the architectural, engineering or survey project.

TITLE: AS-BUILT SURVEY
MERCY CLINIC - WINGHAVEN BLVD.
CLIENT: ALBERICI HEALTHCARE

PROJECT: A TRACT OF LAND BEING PART OF FRACTIONAL SECTION 13, TOWNSHIP 46 NORTH, RANGE 2 EAST THE 5TH PRINCIPAL MERIDIAN, CITY OF O'FALLON ST. CHARLES COUNTY, MISSOURI

REV.	DATE	DESCRIPTION

CITY OF O'FALLON
COMMUNITY DEVELOPMENT DEPARTMENT
ACCEPTED FOR CONSTRUCTION
BY: *[Signature]* DATE: 11-21-13
PROFESSIONAL ENGINEER'S SEAL
INDICATES RESPONSIBILITY FOR DESIGN

THIS IS TO CERTIFY THAT DURING THE MONTH OF OCTOBER, 2013, THOUVENOT, WADE, & MOERCHEN, INC., HAS AT THE REQUEST OF ALBERICI HEALTHCARE, PERFORMED A RECORD SURVEY OF THE SITE IMPROVEMENTS SHOWN HEREON AND THAT THIS PLAT IS A TRUE AND ACCURATE REPRESENTATION THEREOF.

Edgar M. Barnal
EDGAR M. BARNAL, PLS #2003000961
LICENSE RENEWAL DATE: 12/31/13
FIELD WORK COMPLETED: OCTOBER 1, 2013

12-31-2013
DATE

DRAWN BY: AMJ	SHEET 1
DESIGNED BY:	OF 3 SHEETS
CHECKED BY: JJH	
APPROVED BY: EMB	PROJECT DESCRIPTION: STORM SEWER AND SANITARY SEWER AS-BUILT SURVEY
PROJECT NUMBER: 123120622	
<input checked="" type="checkbox"/> ISSUED FOR REVIEW	<input type="checkbox"/> ISSUED FOR BIDDING
<input type="checkbox"/> ISSUED FOR CONSTR.	<input type="checkbox"/> RECORD DRAWING

BENCHMARK:

SC-13 ELEV: 499.34

LOCATED 2.70 MILES N/NW OF THE INTERSECTION OF HIGHWAY 94 AND HIGHWAY D ON THE NORTH SIDE OF WESTBOUND LANES OF HIGHWAY 40 NEAR A FIELD ENTRANCE GOING NORTH FOR THE WESTBOUND LANES OF HIGHWAY 40. IT IS 29.55 FEET NE OF A P.K. NAIL IN THE CENTERLINE OF WESTBOUND HIGHWAY 40, 39.2 FEET SW OF THE CENTER OF THE TOP OF THE NORTHWEST END OF A CORRUGATED METAL PIPE.

LOCAL SITE BENCHMARK

CUT "X" LOCATED ON SIDEWALK NEAR SOUTH END OF PARKING LOT. ELEVATION: 570.60.

NOTES:

SURVEY IS VALID ONLY TO THE ORIGINAL PURCHASER OF THE SURVEY. IT IS NOT TRANSFERABLE TO ADDITIONAL INSTITUTIONS OR SUBSEQUENT OWNERS.

THIS SURVEY DOES NOT CONTAIN COMPLETE INFORMATION REGARDING EASEMENT, RESERVATIONS, RESTRICTIONS, RIGHTS OF WAY, BUILDING LINES AND OTHER ENCUMBRANCES. FOR COMPLETE INFORMATION, A TITLE OPINION OR COMMITMENT FOR TITLE INSURANCE SHOULD BE OBTAINED.

ALL BUILDINGS, SURFACE AND SUBSURFACE IMPROVEMENTS ON AND ADJACENT TO THE SITE ARE NOT NECESSARILY SHOWN.

SANITARY AND STORM CLEANOUTS AND YARD DRAINS NOT SHOWN IN PROFILES. SEE PLAN DRAWINGS FOR ELEVATIONS.

FIELDWORK COMPLETED ON: OCTOBER 1, 2013.

UTILITY DISCLAIMER:

THE TYPE, SIZE, AND LOCATION OF UTILITIES AS DELINEATED IN THESE TOPOGRAPHIC LAND SURVEY DOCUMENTS AND/OR CIVIL ENGINEERING DOCUMENTS HAVE BEEN DETERMINED BY FIELD SURVEY OF ABOVE GROUND SURFACE UTILITY FEATURES. THE OWNER AND ENGINEER HAVE NOT UNDERTAKEN SUBSURFACE EXPLORATORY INVESTIGATIONS TO CONFIRM OR VERIFY THE UTILITIES SHOWN.

AS-BUILT SURVEY
MERCY CLINIC - WINGHAVEN BOULEVARD
ALBERICI HEALTHCARE
CITY OF O'FALLON, ST. CHARLES COUNTY, MISSOURI

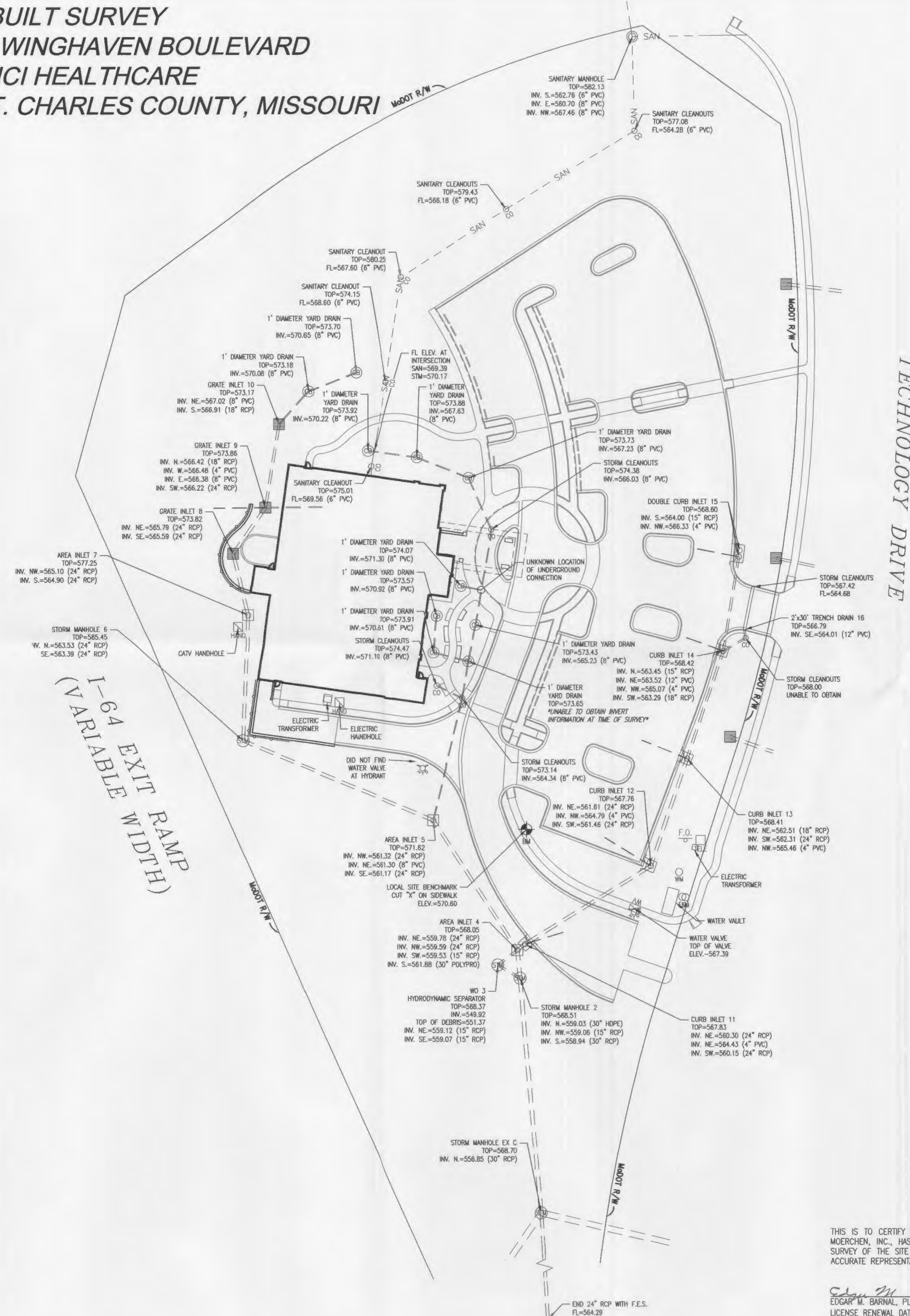

LEGEND

- Symbol: Catch Basin
- Symbol: Storm Manhole
- Symbol: Area Inlet
- Symbol: Curb Inlet
- Symbol: Flared End Section
- Symbol: Grate Inlet
- Symbol: Cleanouts
- Symbol: Double Curb Inlet
- Symbol: Fiber Optic Warning Sign
- Symbol: Telephone Riser
- Symbol: Electric Meter
- Symbol: Handhole
- Symbol: Water Valve
- Symbol: Fire Hydrant

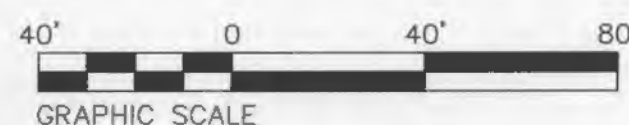

P:\120622\dwg\120622-RECORD TOPO_1.dwg Plotted By: mbaral

THOUVENOT,
WADE &
MOERCHEN, INC.
ENGINEERS • SURVEYORS • PLANNERS



- Corporate Office: 4940 OLD COLLINSVILLE RD. SWANSEA, ILLINOIS 62226
- Waterloo Office: 113 SOUTH MAIN STREET WATERLOO, ILLINOIS 62298
- Edwardsville Office: 600 COUNTRY CLUB VIEW, SUITE 1 EDWARDSVILLE, ILLINOIS 62025
- St. Louis Office: 720 OLIVE ST., SUITE 200 A ST. LOUIS, MISSOURI 63101

Table with 2 columns: PROFESSIONAL REGISTRATIONS, LICENSE NO.

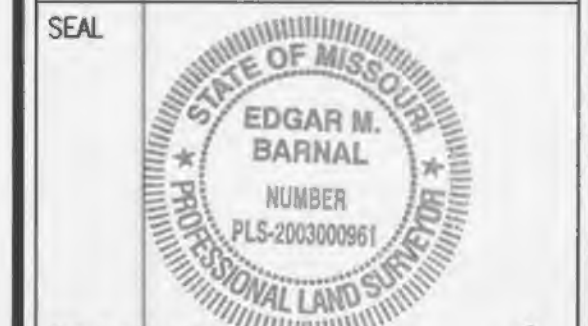

This is not a Bound Survey
Signature: Edgar M. Barnal
Date: 11-15-2013
Expiration Date: 12-31-2013
STATEMENT OF RESPONSIBILITY
I hereby confirm that the document herein to be authenticated by my seal is restricted to this sheet, and I hereby disclaim any responsibility for all other drawings, specifications, estimates, reports or other documents or instruments relating to or intended to be utilized for any other part of the architectural, engineering or survey project.

TITLE: AS-BUILT SURVEY
MERCY CLINIC - WINGHAVEN BLVD.
CLIENT: ALBERICI HEALTHCARE
PROJECT: A TRACT OF LAND BEING PART OF FRACTIONAL SECTION 13, TOWNSHIP 46 NORTH, RANGE 2 EAST OF THE 5TH PRINCIPAL MERIDIAN, CITY OF O'FALLON ST. CHARLES COUNTY, MISSOURI

Table with 2 columns: REV, DATE, DESCRIPTION

Table with 2 columns: DRAWN BY, DESIGNED BY, CHECKED BY, APPROVED BY, PROJECT DESCRIPTION, PROJECT NUMBER

THIS IS TO CERTIFY THAT DURING THE MONTH OF OCTOBER, 2013, THOUVENOT, WADE, & MOERCHEN, INC., HAS AT THE REQUEST OF ALBERICI HEALTHCARE, PERFORMED A RECORD SURVEY OF THE SITE IMPROVEMENTS SHOWN HEREON AND THAT THIS PLAN IS A TRUE AND ACCURATE REPRESENTATION THEREOF.
Edgar M. Barnal
EDGAR M. BARNAL, PLS #2003000961
LICENSE RENEWAL DATE: 12/31/13
FIELD WORK COMPLETED: OCTOBER 1, 2013
DATE: 11-15-2013

**AS-BUILT SURVEY
MERCY CLINIC - WINGHAVEN BOULEVARD
ALBERICI HEALTHCARE
CITY OF O'FALLON, ST. CHARLES COUNTY, MISSOURI**

- LEGEND**
- ⊗ CATCH BASIN
 - ⊗ STORM MANHOLE
 - ⊗ AREA INLET
 - ⊗ CURB INLET
 - ⊗ FLARED END SECTION
 - ⊗ GRATE INLET
 - ⊗ CLEANOUTS
 - ⊗ DOUBLE CURB INLET
 - ⊗ FIBER OPTIC WARNING SIGN
 - ⊗ TELEPHONE RISER
 - ⊗ ELECTRIC METER
 - ⊗ HANDHOLE
 - ⊗ WATER VALVE
 - ⊗ FIRE HYDRANT

THOUVENOT, WADE & MOERCHEN, INC.
ENGINEERS • SURVEYORS • PLANNERS

TWM

CORPORATE OFFICE
4940 OLD COLLINSVILLE RD.
SWANSEA, ILLINOIS 62226
TEL (618) 624-4488
FAX (618) 624-6688
corp@twm-inc.com

WATERLOO OFFICE
113 SOUTH MAIN STREET
WATERLOO, ILLINOIS 62298
TEL (618) 939-5050
FAX (618) 939-3938
waterlo@twm-inc.com

EDWARDSVILLE OFFICE
600 COUNTRY CLUB VIEW, SUITE 1
EDWARDSVILLE, ILLINOIS 62025
TEL (618) 656-4040
FAX (618) 656-4343
edwardsville@twm-inc.com

ST. LOUIS OFFICE
720 OLIVE ST., SUITE 200 A
ST. LOUIS, MISSOURI 63101
TEL (314) 241-6300
stlouis@twm-inc.com

PROFESSIONAL REGISTRATIONS	LICENSE NO.
ILLINOIS PROFESSIONAL DESIGN FIRM	184-001220
PROFESSIONAL ENGINEERING CORP.	62-035370
PROFESSIONAL STRUCTURAL ENGR. CORP.	81-005202
ILLINOIS PROF. LAND SURVEYING CORP.	048-000029
MISSOURI PROFESSIONAL ENGR. CORP.	NC 001528
MISSOURI LAND SURVEYING CORP.	NC 000346



This is not a Boundary Survey
Signature: *Edgar M. Barnal*
Signature Date: 11-15-2013
Expiration Date: 12-31-2013

STATEMENT OF RESPONSIBILITY
I hereby certify that the document herein to be authenticated by my seal is restricted to this sheet, and I hereby disclaim any responsibility for all other drawings, specifications, estimates, reports or other documents or instruments relating to or intended to be utilized for any other part of the architectural, engineering or survey project.

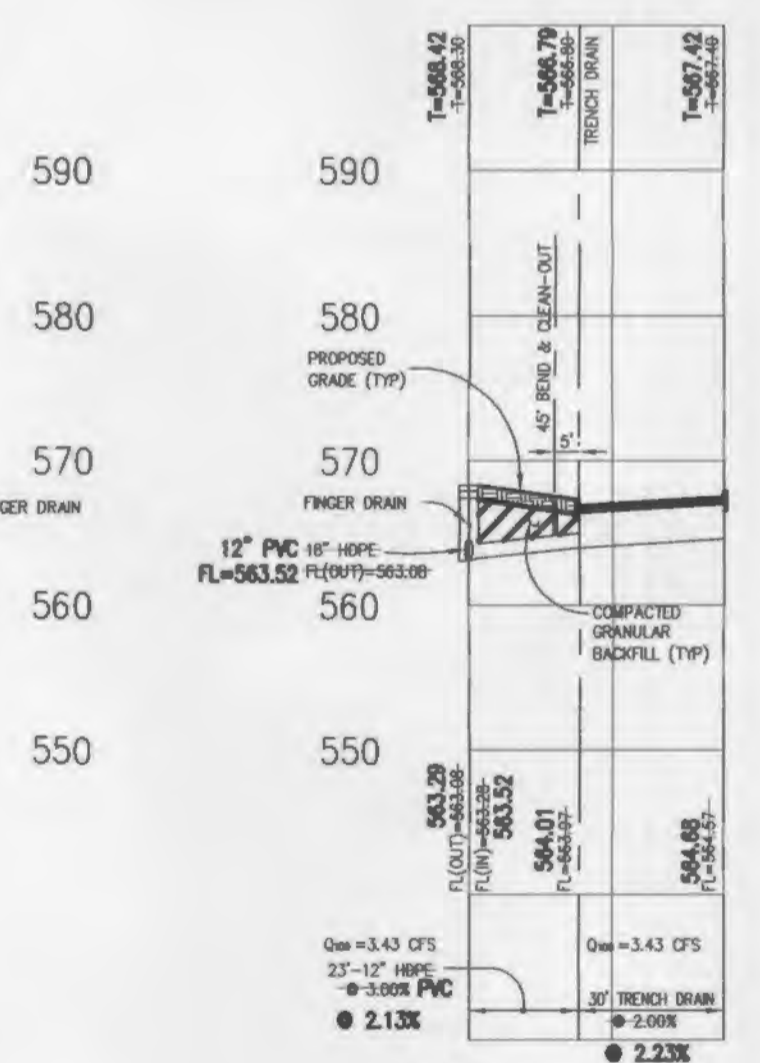
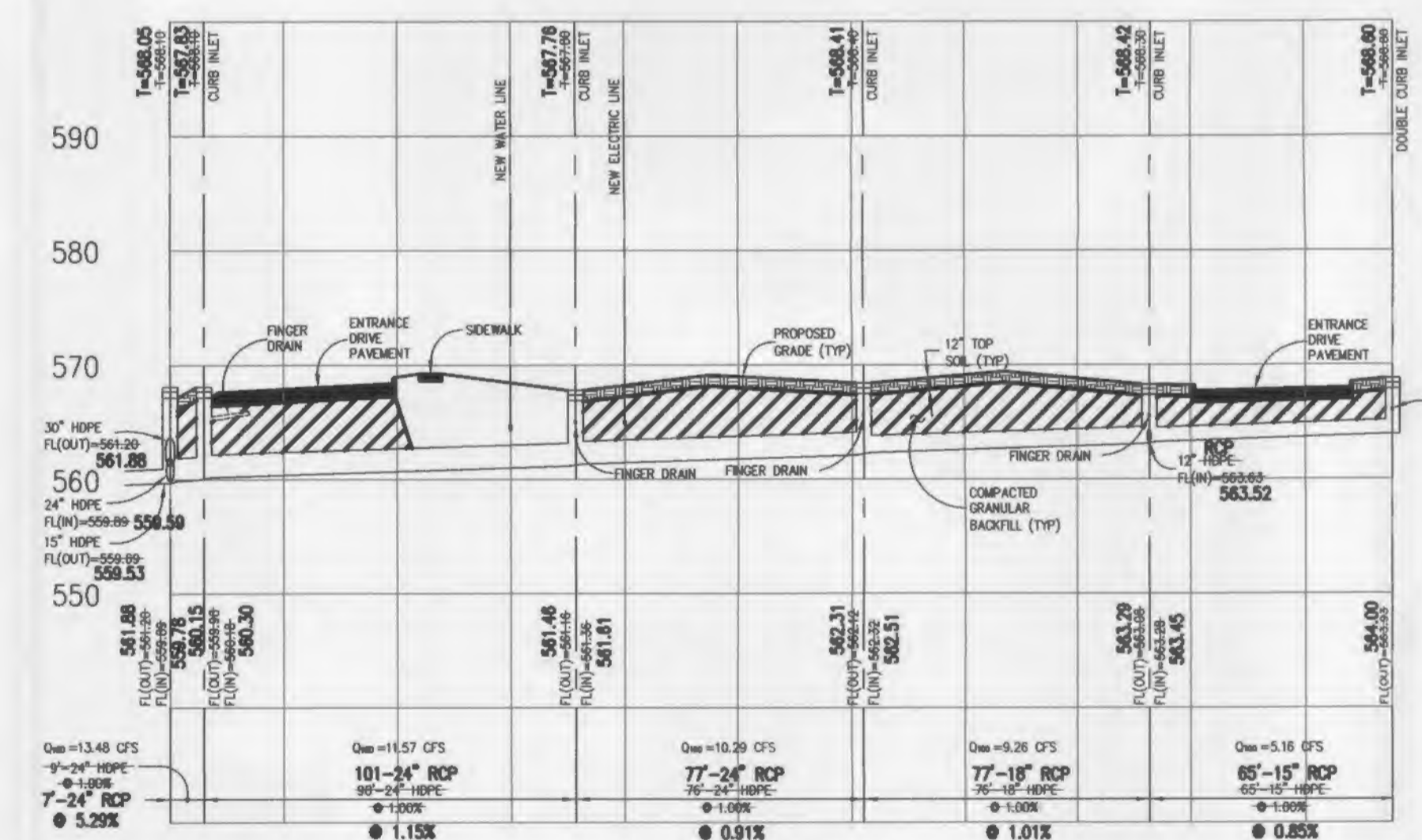
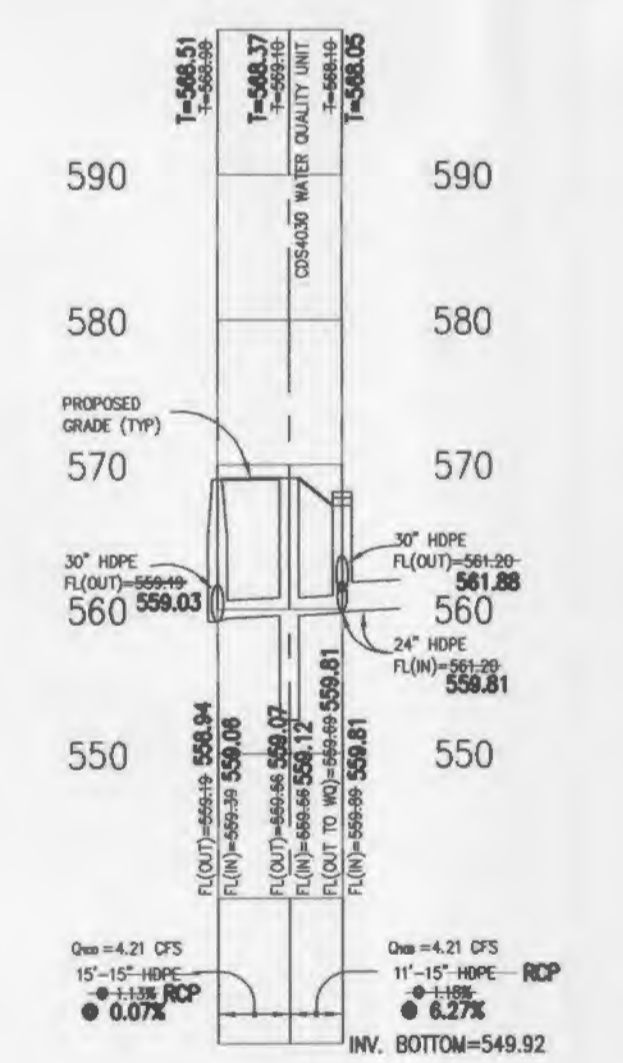
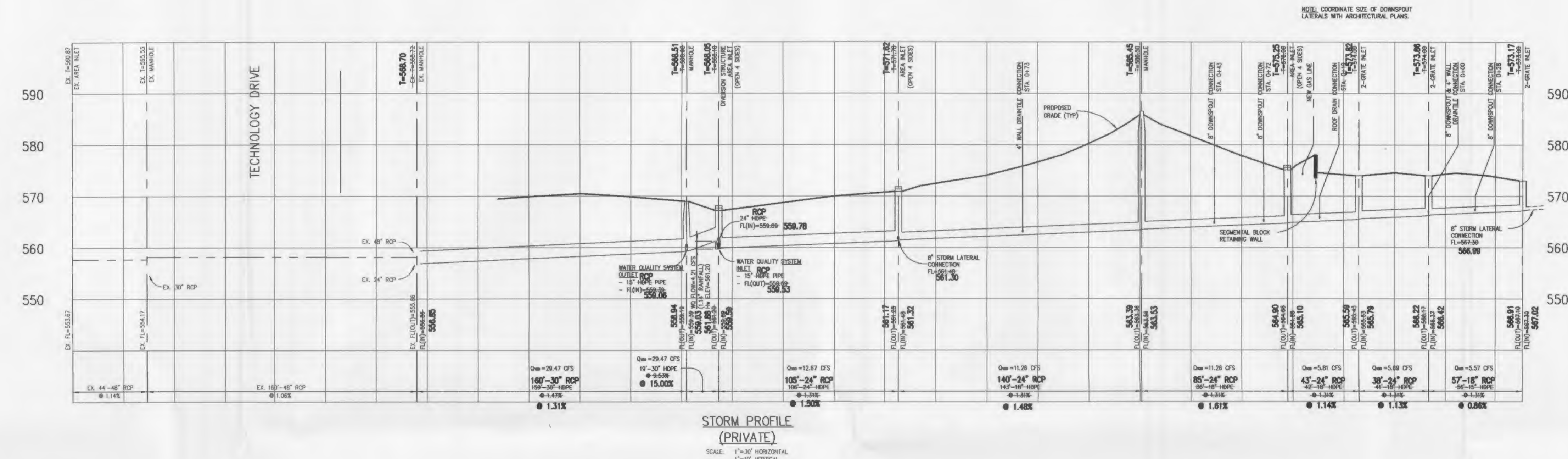

NOTES:

INVERT ELEVATIONS OF STRUCTURES ARE TO THE CENTER OF STRUCTURE.

SURVEY IS VALID ONLY TO THE ORIGINAL PURCHASER OF THE SURVEY. IT IS NOT TRANSFERABLE TO ADDITIONAL INSTITUTIONS OR SUBSEQUENT OWNERS.

THIS SURVEY DOES NOT CONTAIN COMPLETE INFORMATION REGARDING EASEMENT, RESERVATIONS, RESTRICTIONS, RIGHTS OF WAY, BUILDING LINES AND OTHER ENCUMBRANCES. FOR COMPLETE INFORMATION, A TITLE OPINION OR COMMITMENT FOR TITLE INSURANCE SHOULD BE OBTAINED.

ALL BUILDINGS, SURFACE AND SUBSURFACE IMPROVEMENTS ON AND ADJACENT TO THE SITE ARE NOT NECESSARILY SHOWN.

SANITARY AND STORM CLEANOUTS AND YARD DRAINS NOT SHOWN IN PROFILES. SEE PLAN DRAWINGS FOR ELEVATIONS.

FIELDWORK COMPLETED ON: OCTOBER 1, 2013.

UTILITY DISCLAIMER:

THE TYPE, SIZE, AND LOCATION OF UTILITIES AS DELINEATED IN THESE TOPOGRAPHIC LAND SURVEY DOCUMENTS AND/OR CIVIL ENGINEERING DOCUMENTS HAVE BEEN DETERMINED BY FIELD SURVEY OF ABOVE GROUND SURFACE UTILITY FEATURES. THE OWNER AND ENGINEER HAVE NOT UNDERTAKEN SUBSURFACE EXPLORATORY INVESTIGATIONS TO CONFIRM OR VERIFY THE UTILITIES SHOWN.

BENCHMARK:
SC-13 ELEV: 499.34

LOCATED 2.70 MILES N/W OF THE INTERSECTION OF HIGHWAY 94 AND HIGHWAY D ON THE NORTH SIDE OF WESTBOUND LANES OF HIGHWAY 40 NEAR A FIELD ENTRANCE GOING NORTH FOR THE WESTBOUND LANES OF HIGHWAY 40. IT IS 29.55 FEET NE OF A P.K. NAIL IN THE CENTERLINE OF WESTBOUND HIGHWAY 40, 39.2 FEET SW OF THE CENTER OF THE TOP OF THE NORTHWEST END OF A CORRUGATED METAL PIPE.

LOCAL SITE BENCHMARK
CUT "X" LOCATED ON SIDEWALK NEAR SOUTH END OF PARKING LOT. ELEVATION: 570.60.

THIS IS TO CERTIFY THAT DURING THE MONTH OF OCTOBER, 2013, THOUVENOT, WADE, & MOERCHEN, INC., HAS AT THE REQUEST OF ALBERICI HEALTHCARE, PERFORMED A RECORD SURVEY OF THE SITE IMPROVEMENTS SHOWN HEREON AND THAT THIS PLAT IS A TRUE AND ACCURATE REPRESENTATION THEREOF.

Edgar M. Barnal
EDGAR M. BARNAL, PLS #200300961
LICENSE RENEWAL DATE: 12/31/13
FIELD WORK COMPLETED: OCTOBER 1, 2013

11-15-2013
DATE

TITLE
AS-BUILT SURVEY
MERCY CLINIC - WINGHAVEN BLVD.
CLIENT: ALBERICI HEALTHCARE

PROJECT:
A TRACT OF LAND BEING PART OF FRACTIONAL SECTION 13, TOWNSHIP 46 NORTH, RANGE 2 EAST THE 5TH PRINCIPAL MERIDIAN, CITY OF O'FALLON ST. CHARLES COUNTY, MISSOURI

REV.	DATE	DESCRIPTION

DRAWN BY:	AMJ	SHEET
DESIGNED BY:		3
CHECKED BY:	JJH	OF 3 SHEETS
APPROVED BY:	EMB	PROJECT DESCRIPTION
PROJECT NUMBER:	L23120622	STORM SEWER AND SANITARY SEWER AS-BUILT SURVEY
<input checked="" type="checkbox"/> ISSUED FOR REVIEW	<input type="checkbox"/> ISSUED FOR BIDDING	
<input type="checkbox"/> ISSUED FOR CONSTR.	<input type="checkbox"/> RECORD DRAWING	