

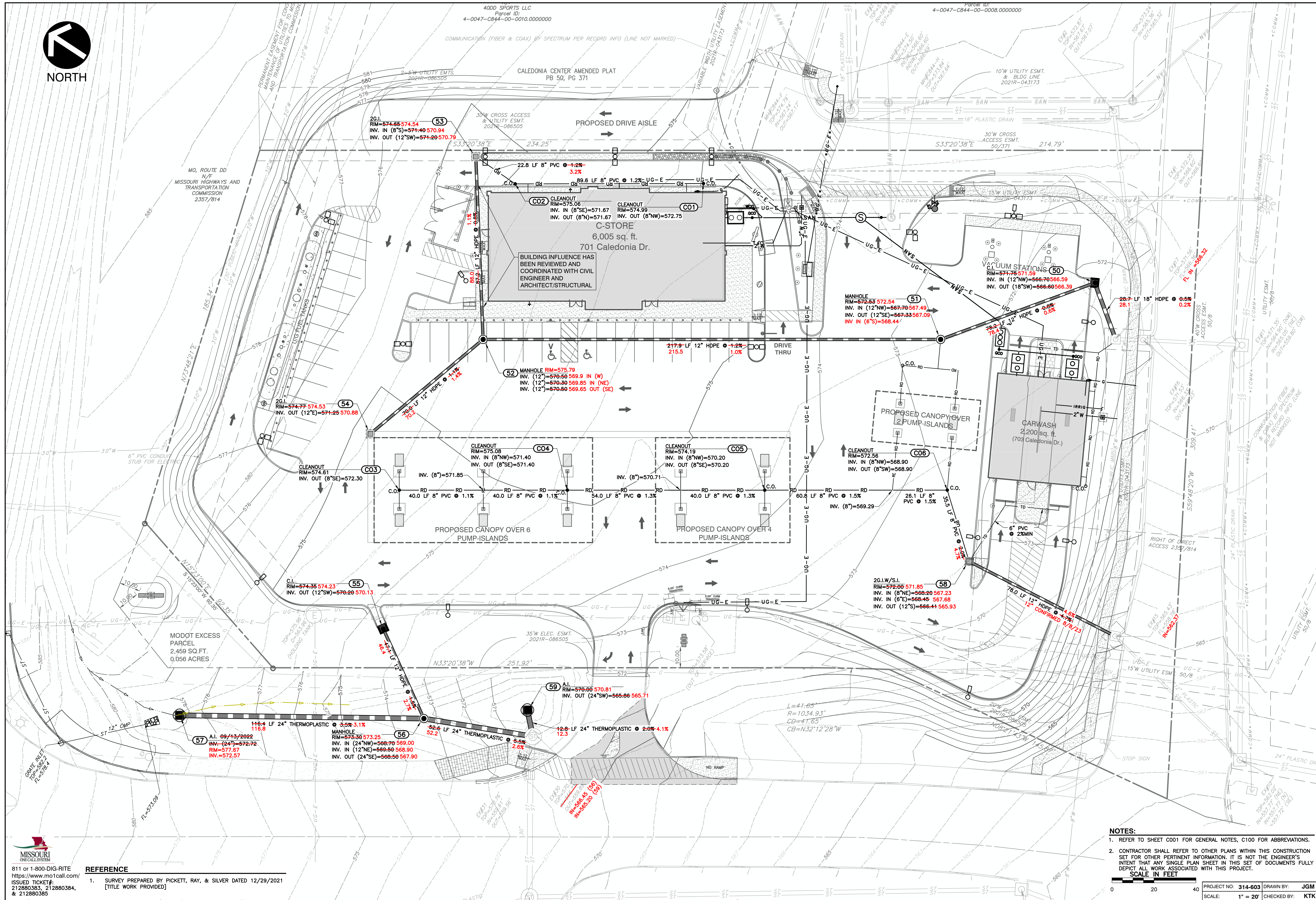

NORTH



LS170-0001 (1714-001) - CADD (Dwg Metadata) 1716021-001 - 4/8/2021 9:59 AM

MISSOURI ONE CALL SYSTEM
811 or 1-800-DIG-RITE
https://www.motcall.com/
ISSUED TICKET#:
212880383, 212880384,
& 212880385

REFERENCE

- 1. SURVEY PREPARED BY PICKETT, RAY, & SILVER DATED 12/29/2021 [TITLE WORK PROVIDED]

NOTES:

- 1. REFER TO SHEET C001 FOR GENERAL NOTES, C100 FOR ABBREVIATIONS.
- 2. CONTRACTOR SHALL REFER TO OTHER PLANS WITHIN THIS CONSTRUCTION SET FOR OTHER PERTINENT INFORMATION. IT IS NOT THE ENGINEER'S INTENT THAT ANY SINGLE PLAN SHEET IN THIS SET OF DOCUMENTS FULLY DEPICT ALL WORK ASSOCIATED WITH THIS PROJECT.

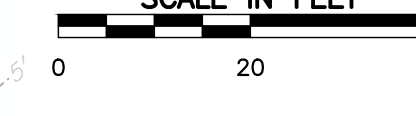

PROJECT NO: 314-603 DRAWN BY: JGM
SCALE: 1" = 20' CHECKED BY: KTK

MOBIL ON THE RUN

CECINC
Civil & Environmental Consultants, Inc.
CERTIFICATION/LICENSE NO. 2002013942
3000 Little Hills Expressway · Suite 102
St. Charles, MO 63301
314-656-4566 · 866-250-3679
www.cecinc.com



KEVIN T. KAMP
(MO PE# 2008019670)
*HAND SIGNATURE ON FILE

kkamp@cecinc.com (314) 656-4570 (direct)

On the Run
wallis companies
LOT 11A CALEDONIA CENTER, OFALLON, MO
Wallis Companies
106 East Washington Cuba, MO 65453
Construction Manager: Curtis Ridgeway
Curtis.Ridgeway@wallisco.com ~ (314) 595-0011 (cell)

City of O'Fallon
ASBUILT STORM WATER PLAN

P+Z No. : 21-004970
Approval Date: July 1, 2021

Permit No.

Page No.
ASB400

SHEET 02 OF 04

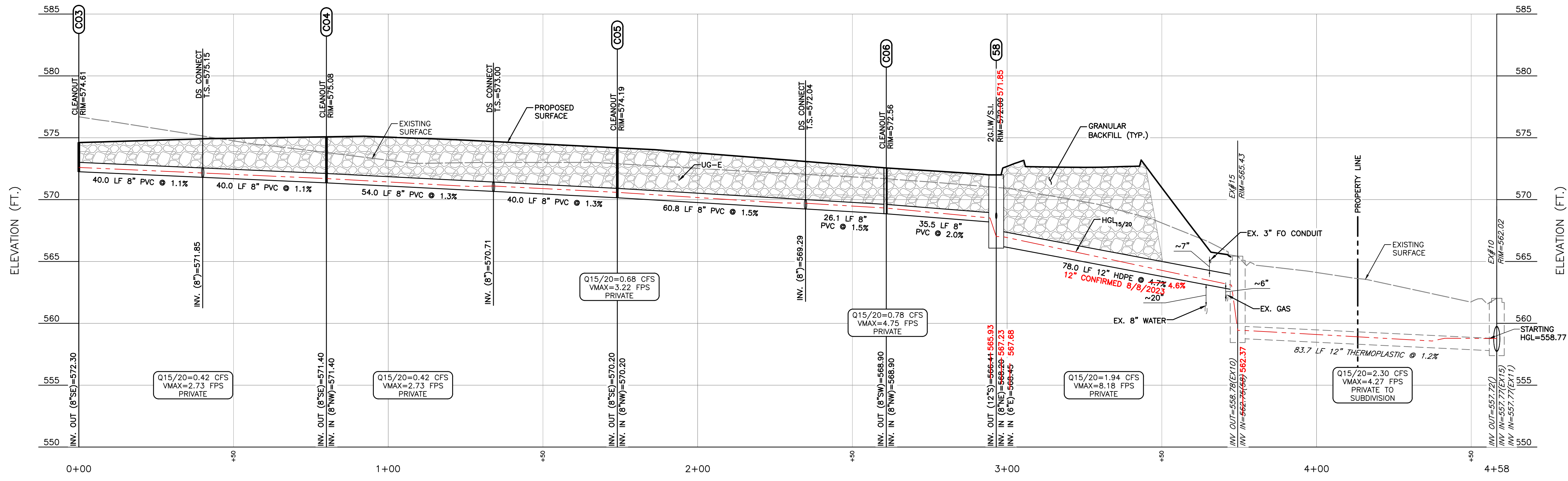

STORM CO3 TO EX10 PROFILE
SCALE H:1"=20'; V:1"=5'

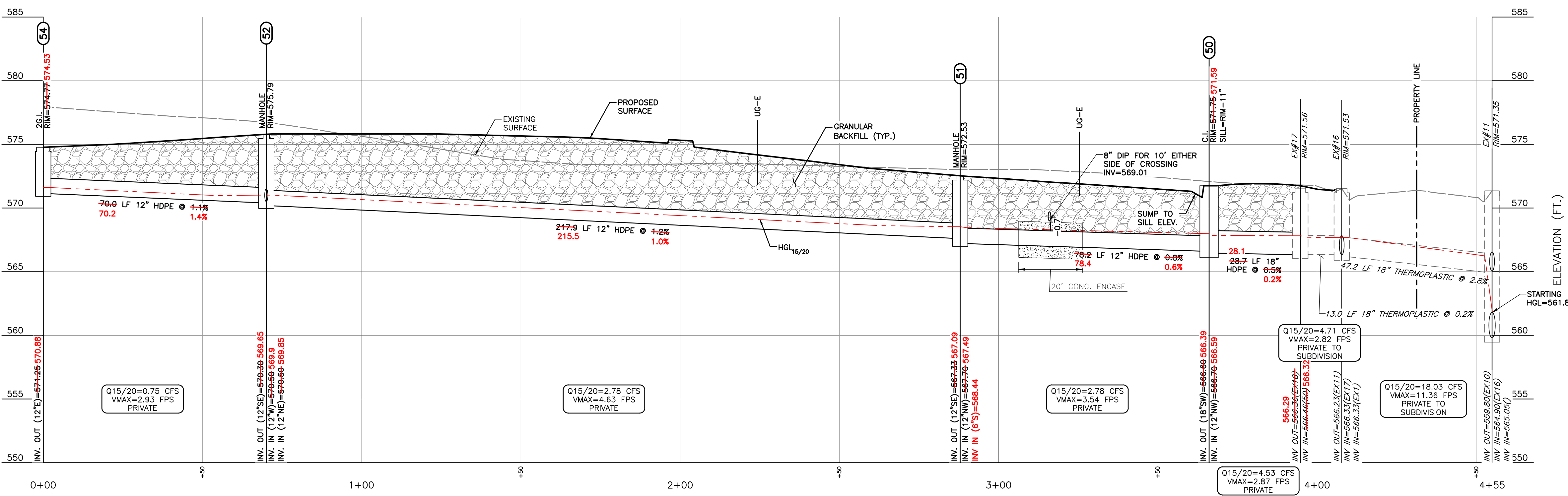

STORM 54 TO EX11 PROFILE
SCALE H:1"=20'; V:1"=5'

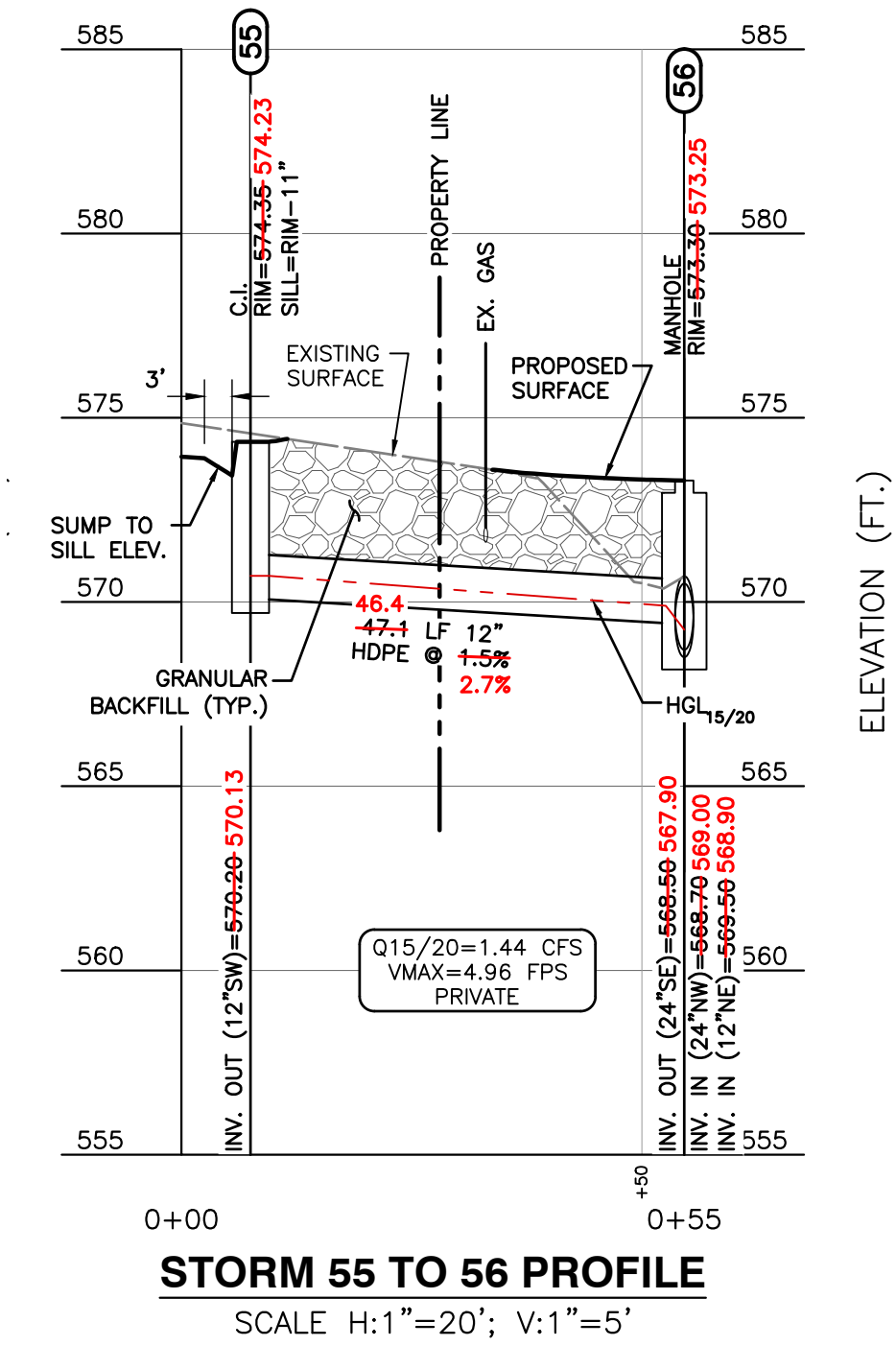

STORM 55 TO 56 PROFILE
SCALE H:1"=20'; V:1"=5'

ABBREVIATIONS - STORMWATER

A.T.G.	ADJUST TO GRADE
A.I.	AREA INLET
CFS	CUBIC FEET PER SECOND
C.O.	CLEANOUT
C.I.	CURB INLET
D.S.	DOWNSPOUT
E.O.P.	END OF PIPE
EX.	EXISTING
F.E.	FLARED END
FL.	FLOWLINE
FPS	FOOT PER SECOND
F.F.	GRATE INLET
G.I./S.I.	GRATE INLET WITH SIDE INTAKE
HDPE	HIGH DENSITY POLYETHYLENE
HGL	HYDRAULIC GRADE LINE
INV	INVERT
LF	LINEAR FEET
MH	MANHOLE
VMAX	MAXIMUM VELOCITY
PP	POLYPROPYLENE PIPE
PVC	POLYVINYL CHLORIDE PIPE
P.U.M.I.	PRIVATE UNDER MSD INSPECTION
RD	ROOF DRAIN
T.S.	TOP OF SURFACE
WQ	WATER QUALITY

MOBIL ON THE RUN

Civil & Environmental Consultants, Inc.
 CERTIFICATION/LICENSE NO. 2002013942
 3000 Little Hills Expressway · Suite 102
 St. Charles, MO 63301
 314-656-4566 · 866-250-3679
 www.cecinc.com



KEVIN T. KAMP
 (MO PE# 2006019670)
 *HAND SIGNATURE ON FILE

kkamp@cecinc.com (314) 656-4570 (direct)

LOT 11A CALEDONIA CENTER, OFALLON, MO
 Wallis Companies
 106 East Washington Cuba, MO 65453
 Construction Manager: Curtis Ridgeway
 Curtis.Ridgeway@wallisco.com ~ (314) 595-0011 (cell)

City of O'Fallon
ASBUILT STORMWATER PROFILES

P+Z No. : 21-004970
 Approval Date: July 1, 2021

Permit No.
 Page No.
ASB401

- NOTES:**
- REFER TO SHEET C001 FOR GENERAL NOTES, C100 FOR ABBREVIATIONS.
 - CONTRACTOR SHALL REFER TO OTHER PLANS WITHIN THIS CONSTRUCTION SET FOR OTHER PERTINENT INFORMATION. IT IS NOT THE ENGINEER'S INTENT THAT ANY SINGLE PLAN SHEET IN THIS SET OF DOCUMENTS FULLY DEPICT ALL WORK ASSOCIATED WITH THIS PROJECT.

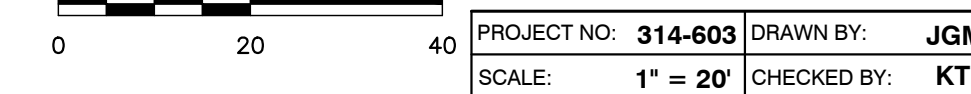

PROJECT NO: 314-603 DRAWN BY: JGM
 SCALE: 1" = 20' CHECKED BY: KTK

P:\110-0001\11A-001-C001\Draw\Utilities\11A001-C001-ASBUILT\mp02.cdw 1:51:09/9/2021 - emp01 - LF: 8/9/2021 10:00 AM

MISSOURI ENGINEERS
 811 or 1-800-DIG-RITE
 https://www.mocall.com/
 ISSUED TICKET#: 212880383, 212880384, & 212880385

REFERENCE

- SURVEY PREPARED BY PICKETT, RAY, & SILVER DATED 12/29/2021 [TITLE WORK PROVIDED]

