

# AS-BUILT PLANS FOR NORTH MAIN OFFICE PARK

T.47N.,R.3E. ST. CHARLES COUNTY,MO

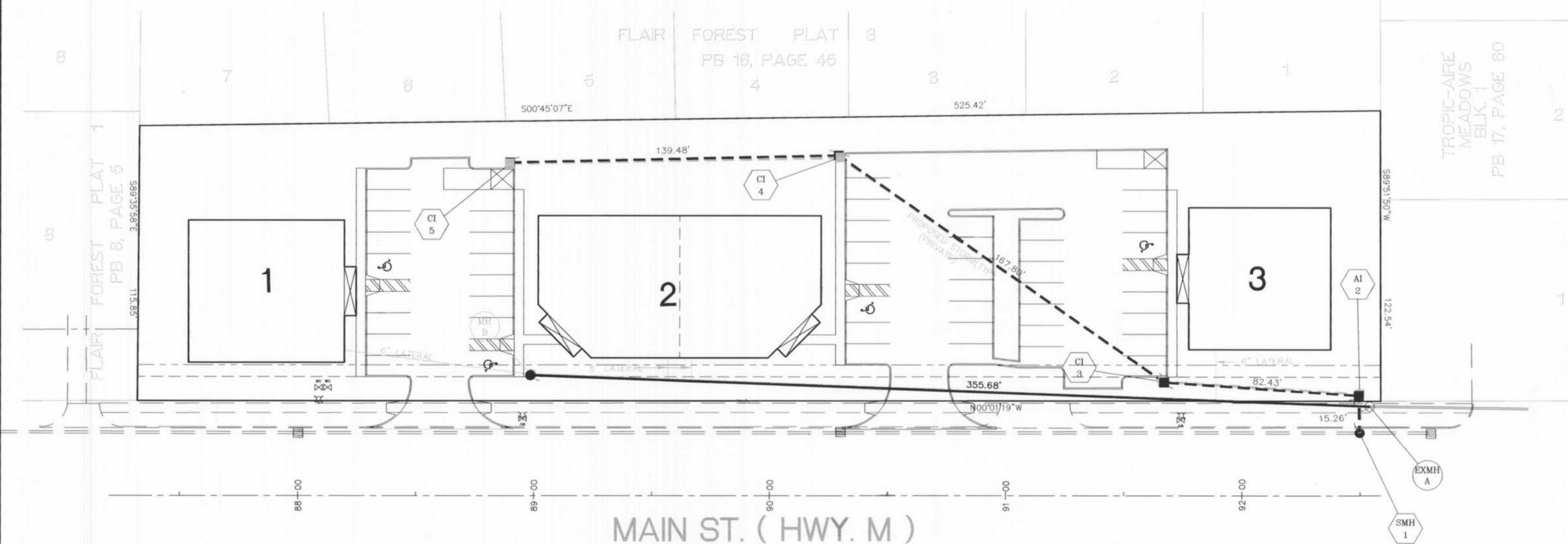

MAIN ST. ( HWY. M )

MORNINGSIDE LANE

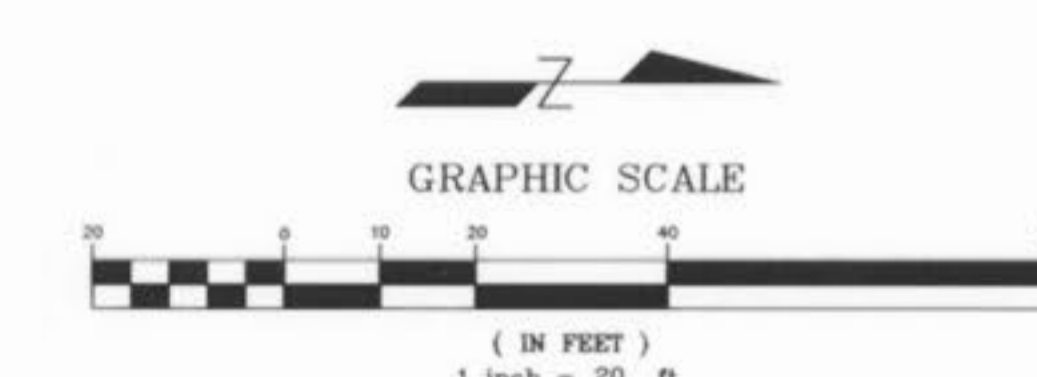

**INDEX**

SHEET 1 FLAT PLAN  
SHEET 2 PROFILES

The responsibility for professional Land Surveying liability on this project is hereby limited to this set of "As-Built" plans, authenticated by the seal, signature, and date, hereunder. Responsibility is disclaimed for all other plans in this project.

*Fred Villigram*  
 FRED VILLIGRAM  
 MISSOURI REG. L.S. # 2073



PREPARED FOR :  
 MR. ROBERT ERMELING  
 2296 GALLAHER DR.  
 ST. CHARLES, MO. 63301  
 PHONE : 724-7134

DATE: NO.:		REVISION:	
<b>MUSLER ENGINEERING COMPANY</b>			
CIVIL ENGINEERING - PLANNING - LAND SURVEYING			
32 Portwest Court, St. Charles, Missouri 63303			
Telephone: (314) 916-0444			
DATE:	DRAWN:	CHECKED:	PROJECT NO.:
11/03	BCV	FRV	98-378
			SHEET NO.:
			1 of 2

*Approved 12-30-03 ABC North Main Office Park*

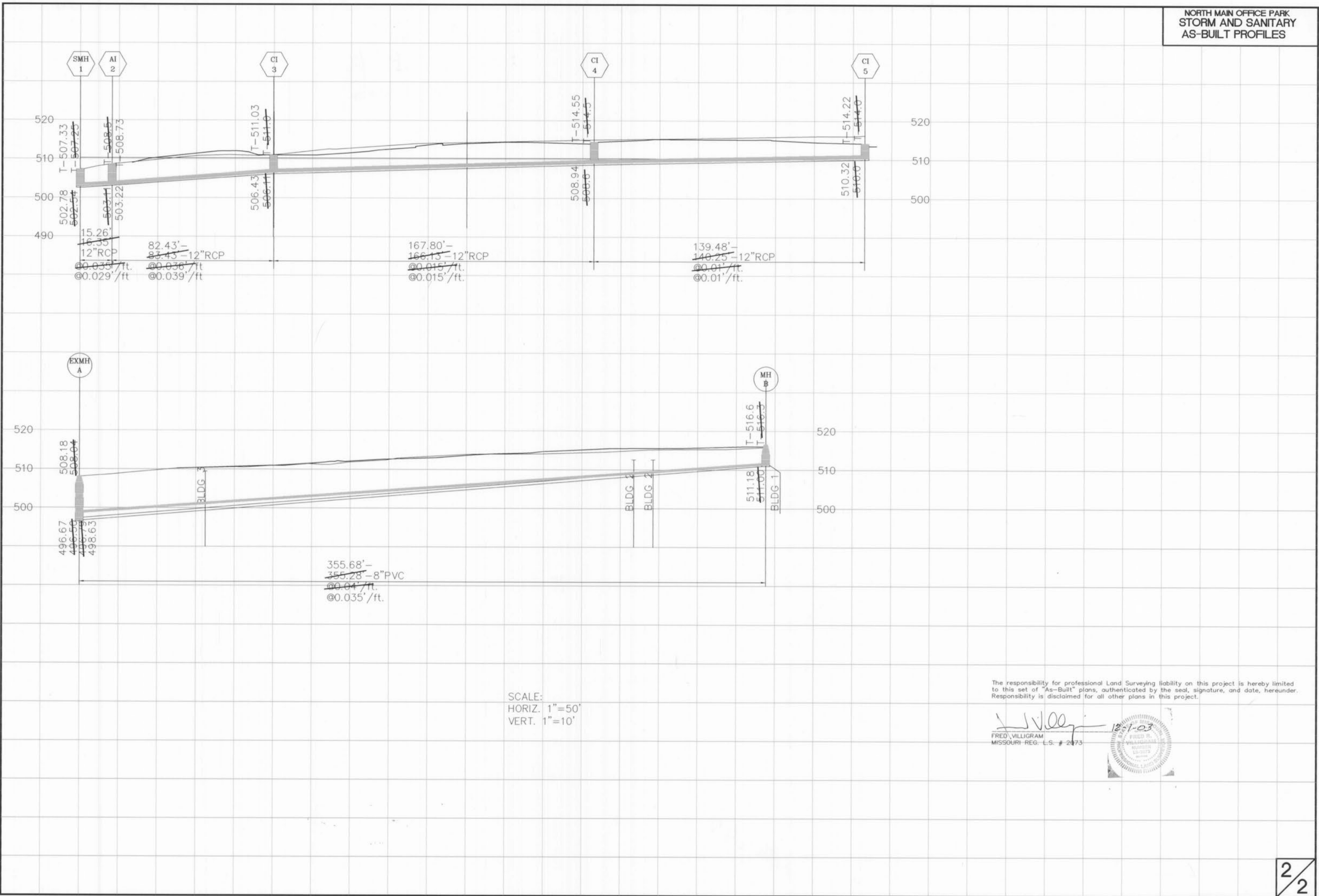

SCALE:  
HORIZ. 1"=50'  
VERT. 1"=10'

The responsibility for professional Land Surveying liability on this project is hereby limited to this set of "As-Built" plans, authenticated by the seal, signature, and date, hereunder. Responsibility is disclaimed for all other plans in this project.

*Fred Villigam*  
FRED VILIGRAM  
MISSOURI REG. L.S. # 2473

