

# THE POINTE AT WINGHAVEN SUBDIVISION AND FACILITIES FOR SOUTHWEST BANK AND PROFESSIONAL RESOURCE DEVELOPMENT

A TRACT OF LAND BEING PART OF  
U.S. SURVEY 1669, TOWNSHIP 46 NORTH, RANGE 2 EAST OF THE 5TH PRINCIPAL MERIDIAN  
ST. CHARLES COUNTY, MISSOURI

## AS-BUILT PLANS

### LEGEND

EXISTING CONTOURS		120
PROPOSED CONTOURS		120
EXISTING SANITARY SEWERS		
EXISTING STORM SEWERS		
PROPOSED SANITARY SEWERS		
PROPOSED STORM SEWERS		
EXISTING RIGHT-OF-WAY		
PROPOSED RIGHT-OF-WAY		
CENTERLINE		
EASEMENT		
NON-REINFORCED CONCRETE PAVEMENT		
EXISTING SPOT ELEVATION		+ EX. 120.15
PROPOSED SPOT ELEVATION		+ 120.10
SWALE		
TO BE REMOVED		T.B.R.
TO BE REMOVED & RELOCATED		T.B.R. & R.
TO BE USED IN PLACE		U.I.P.
BACK OF CURB		B.C.
FACE OF CURB		F.C.
TRASH ENCLOSURE		
LIGHT STANDARD		
GAS MAIN		G
WATER MAIN		W
UNDERGROUND TELEPHONE		T
FIRE HYDRANT		
POWER POLE		
HAY BALE		
SILTATION CONTROL		
PROPOSED		PR

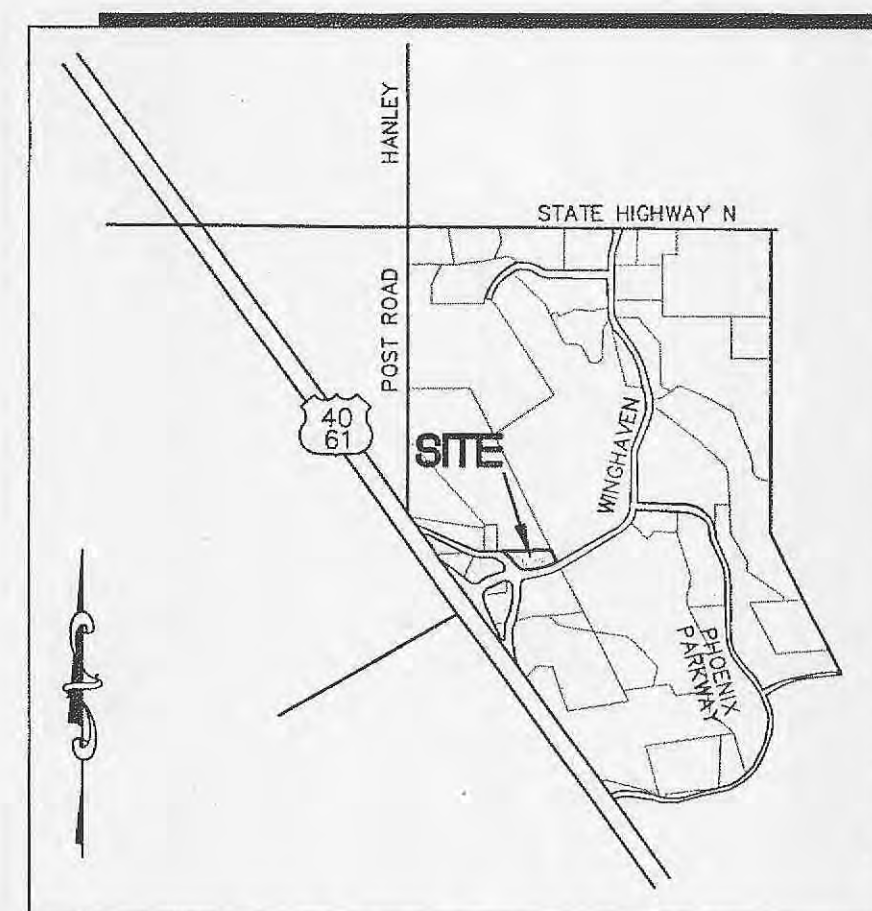

LOCATION MAP  
NOT TO SCALE

### PERTINENT DATA

<b>OWNER</b>	- THE SLOBODAN ILJEVSKI TRUST AND THE LINDA ILJEVSKI TRUST
<b>ZONING</b>	- HTCD/PUD (ORIGINAL ZONING-HTCD)
<b>SITE ACREAGE</b>	- 4.52 ± Acres
<b>SITE ADDRESS</b>	- LOT A: 3001 WINGHAVEN BOULEVARD LOT B: 3009, 3011, 3013, 3015 WINGHAVEN BOULEVARD LOT C: 3019-3037 WINGHAVEN BOULEVARD O'FALLON, MISSOURI 63366
<b>DEED BOOK</b>	- D2, 2478 PG. 109
<b>PARCEL ID#</b>	- 4-0047-5614-00-11
<b>FURM. MAP</b>	- 29183C0240 E (REVISED AUGUST 2, 1996)
<b>WUNNENBERG'S</b>	- PG. 45, GRID VV-20
<b>CITY ENGINEER</b>	- CITY OF O'FALLON 100 NORTH MAIN ST. O'FALLON, MO 63366 ATTN: MR. FRANK GODWIN, P.E., SR. PLAN REVIEW ENGINEER PHONE: (636) 379-5560 FAX: (636) 978-4444 fgodwin@offallonmo.us
<b>ELECTRIC SERVICE</b>	- AmerenUE ELECTRIC COMPANY 200 CALLAHAN RD. WENTZVILLE, MO 63385 ATTN: MR. DAVID GRAVIETT PHONE: (636) 639-8315 dgraviett@ameren.com
<b>FIRE DISTRICT</b>	- O'FALLON FIRE PROTECTION DISTRICT 209 WEST PEARCE BLVD. WENTZVILLE, MO 63385 ATTN: MR. JOSEPH F. HEITKAMP PHONE: (636) 327-6239
<b>GAS SERVICE</b>	- LACLEDE GAS COMPANY 1999 TRADE CENTER EAST ST. PETERS, MO 63376 ATTN: MR. MIKE LANGAN PHONE: (636) 978-2663 ext. 103
<b>MoDOT</b>	- MISSOURI DEPARTMENT OF TRANSPORTATION 6780 OLD HIGHWAY N ST. CHARLES, MO 63604 ATTN: MR. SCOTTY D. WARD, SR. TRAFFIC TECHNICIAN PHONE: (314) 340-4334 FAX: (314) 340-4119 scotty.ward@modotmo.gov
<b>PHONE SERVICE</b>	- CENTURY-TEL TELEPHONE 151 CENTURY TEL DR. P.O. BOX 751 WENTZVILLE, MO 63385 ATTN: MR. CARL OWENS PHONE: (636) 332-7392
<b>PROJ. GEOTECHNICAL ENGINEER</b>	- GEOTECHNOLOGY, INC. (314)-997-7440, Fax. (314) 997-2067 2258 GRIBBSOM DR. ST. LOUIS, MO 63146 ATTN: JEFFERY P. KLEIN, P.E. PROJECT MGR. PHONE: (314)-997-7440 FAX: (314) 997-2067 jklein@geotechnology.com PROJ. NO. 077740141 OQ, 10/11/04 REPORT, 6/23/05 ADDENDUM
<b>SEWER DISTRICT</b>	- DUCKETT CREEK SEWER DISTRICT 3550 HIGHWAY K ST. CHARLES, MO 63304-8616 ATTN: MS. CHRISTINE BEASLEY PHONE: (636) 441-1244 FAX: (636) 498-8150
<b>WATER SHED</b>	- DARDENNE CREEK
<b>WATER SERVICE</b>	- PUBLIC WATER SUPPLY DISTRICT NO. 2 OF ST. CHARLES COUNTY 100 WATER DR. O'FALLON, MO 63366 ATTN: MR. BRIAN PEEPER PHONE: (636) 561-3737 ext. 124 bpeeper@alliancewater.com

### INDEX

C1	TITLE SHEET
C5	UTILITY PLAN
C7	STORM SEWER PROFILES, DETAILS AND HYDRAULICS
C8	SANITARY SEWER PROFILE AND DETAILS
C11	ENTRANCE WARPING AND DUCKETT CREEK DETAILS
C11.1	WATER DISTRICT DETAILS SHEET

## AS-BUILT

SEWER AND WATER LINE MEASUREMENTS

THE EXISTING WATER MAIN (PER STAKED OUT LOCATION), EXISTING SEWER LENGTHS, SIZES, FLOWLINES, DEPTHS OF STRUCTURES AND SEWERS AND LOCATIONS WITH RESPECT TO EXISTING OR PROPOSED EASEMENTS HAVE BEEN MEASURED. THE RESULTS OF THOSE MEASUREMENTS ARE SHOWN ON THIS SET OF FINAL MEASUREMENT PLANS. SINCE THE WYE LOCATIONS HAVE BEEN PLOTTED FROM INFORMATION PROVIDED BY THE SEWER CONTRACTOR OR OTHER SOURCES, I DISCLAIM ANY RESPONSIBILITY FOR THAT SPECIFIC INFORMATION.

ALL PUBLIC SEWERS AND WATER MAINS ARE LOCATED WITHIN DESIGNATED EXISTING OR PROPOSED EASEMENTS.

Randall S. Rosson  
Randall S. Rosson  
Missouri PLS No. 20060001



### ABBREVIATIONS

C.O.	- CLEANOUT
DB.	- DEED BOOK
E.	- ELECTRIC
FL.	- FLOWLINE
FT.	- FEET
FND.	- FOUND
G.	- GAS
M.H.	- MANHOLE
N/F.	- NOW OR FORMERLY
PB.	- PLAT BOOK
PG.	- PAGE
P.V.C.	- POLYVINYL CHLORIDE PIPE
R.C.P.	- REINFORCED CONCRETE PIPE
D.I.P.	- DUCTILE IRON PIPE
SQ.	- SQUARE
T.	- TELEPHONE CABLE
TS.	- TAILSTAKE
V.C.P.	- VETRIFIED CLAY PIPE
W.	- WATER
(85'W)	- RIGHT-OF-WAY WIDTH
N.T.S.	- NOT TO SCALE

### BENCHMARK

SC-13 ELEV=499.34  
LOCATED 2.70 MILES N/NW OF THE INTERSECTION OF HIGHWAY 94 AND HIGHWAY D ON THE NORTH SIDE OF WESTBOUND LANES OF HIGHWAY 40 NE A FIELD ENTRANCE GOING NORTH FOR THE WESTBOUND LANES OF HIGHWAY 40. IT IS 29.55 FEET NEAR OF A P.K. NAIL IN THE CENTER LINE OF WESTBOUND HWY 40, 39.2 FEET SW OF THE CENTER OF THE TOP OF THE NORTHWEST END OF A CORRUGATED METAL PIPE.

### CURRENT PROPERTY OWNER:

THE SLOBODAN ILJEVSKI TRUST AND THE LINDA ILJEVSKI TRUST  
810 REINDEER DRIVE  
BALLWIN, MO 63021

### PREPARED FOR DEVELOPER/OWNER OF PROPOSED LOT A (UNDER CONTRACT)

M & I SUPPORT SERVICES CORPORATION  
-SOUTHWEST BANK  
770 NORTH WATER STREET  
20 TH FLOOR  
MILWAUKEE, WI 53202  
(414) 765-7959  
(414) 302-2824 Fax  
MS. MARGARET KNIZE, VICE PRESIDENT  
DIRECTOR CORPORATE REAL ESTATE,  
CONSTRUCTION AND DESIGN  
margaret.knize@micorp.com

### PREPARED FOR DEVELOPER/OWNER OF PROPOSED LOT B (UNDER CONTRACT)

PROFESSIONAL RESOURCE DEVELOPMENT  
307 PARK HILLS DRIVE  
P.O. Box 1123  
EFFINGHAM, IL 62401  
(217) 254-2221  
MR. ED GRUNLOH  
edgrunloh@grunlonbuilding.com

### UTILITY NOTE:

UNDERGROUND FACILITIES, STRUCTURES AND UTILITIES HAVE BEEN PLOTTED FROM AVAILABLE SURVEYS, RECORDS AND INFORMATION, AND, THEREFORE DO NOT NECESSARILY REFLECT THE ACTUAL EXISTENCE, NONEXISTENCE, SIZE, TYPE, NUMBER, OR LOCATION OF THESE FACILITIES, STRUCTURES AND UTILITIES. THE CONTRACTOR SHALL BE RESPONSIBLE FOR VERIFYING THE ACTUAL LOCATION OF ALL UNDERGROUND FACILITIES, STRUCTURES, AND UTILITIES, EITHER SHOWN OR NOT SHOWN ON THESE PLANS. THE UNDERGROUND FACILITIES, STRUCTURES, AND UTILITIES SHALL BE LOCATED IN THE FIELD PRIOR TO ANY GRADING, EXCAVATION OR CONSTRUCTION OF IMPROVEMENTS. THESE PROVISIONS SHALL IN NO WAY ABSOLVE ANY PARTY FROM COMPLYING WITH THE UNDERGROUND FACILITY SAFETY AND DAMAGE PREVENTION ACT, CHAPTER 319 RSMo.

FIBER OPTICS EXIST WITHIN PROJECT AREA



MoDOT 314-340-4100  
FIBER OPTICS MAY BE PRESENT

STOCK AND ASSOCIATES CONSULTING ENGINEERS, INC. AND THE UNDERSIGNED ENGINEER HAVE NO RESPONSIBILITY FOR SERVICES PROVIDED BY OTHERS TO IMPLEMENT THE IMPROVEMENTS SHOWN ON THIS PLAN AND ALL OTHER DRAWINGS WHERE THE UNDERSIGNED ENGINEER'S SEAL APPEARS. THE CONSTRUCTION MEANS AND METHODS ARE THE SOLE RESPONSIBILITY OF THE OWNER AND CONTRACTOR. STOCK AND ASSOCIATES CONSULTING ENGINEERS, INC. HAS NO RESPONSIBILITY TO VERIFY FINAL IMPROVEMENTS AS SHOWN ON THIS PLAN UNLESS SPECIFICALLY ENGAGED AND AUTHORIZED TO DO SO BY THE OWNER OR CONTRACTOR.

P&Z NOS: 9831.52.01

04/05/06	DATE
GEORGE M. STOCK	E-25116

TITLE SHEET	
THE POINTE AT WINGHAVEN	
257 Chesterfield Business Parkway St. Louis, MO 63005 PH. (636) 530-9100 FAX (636) 530-9130 e-mail: general@stockassoc.com Web: www.stockassoc.com	
DRAWN BY: J.P.P. DATE: 2/04/05	CHECKED BY: G.M.S. DATE: 2/04/05
DATE: 04/05/06	JOB NUMBER: 204-3385
SHEET: C1 of 13	

UNREGISTERED ENGINEER  
0002, 92 1/2



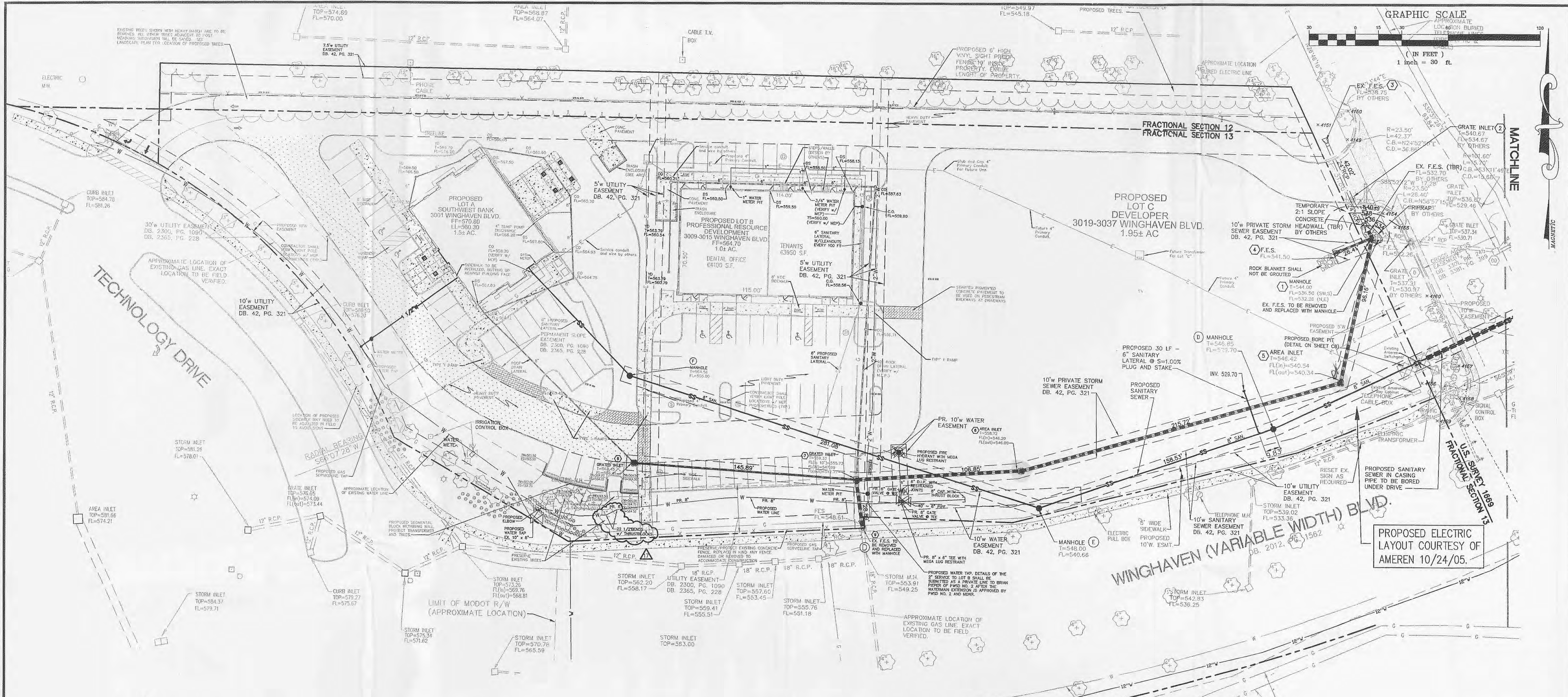
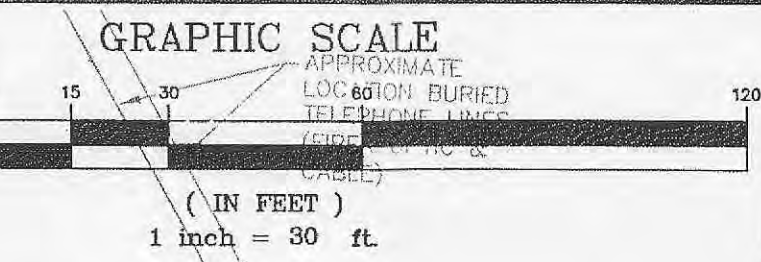

PROPOSED ELECTRIC LAYOUT COURTESY OF AMEREN 10/24/05.

- NOTES:
1. THERE IS ADEQUATE CAPACITY IN THE OFFSITE STORM SEWER SYSTEM. FOR CAPACITY SEE SHEET C7.
  2. SEE TREE PROTECTION AREA AND TREE PRESERVATION CALCULATIONS ON SHEET C3.
  3. SEE ELECTRICAL DRAWINGS FOR SITE LIGHTING FIXTURES AND DETAILS.

- ▲ 6/28/05 ASBUILTS
- ▲ 9/28/05 WATER DISTRICT COMMENTS
- ▲ 9/12/05 ARCHITECT COMMENTS
- ▲ 9/30/05 COORDINATION
- ▲ 04/05/05 WATER DISTRICT COMMENTS
- ▲ 03/16/05 WATERLINE LOCATION
- ▲ 02/08/05 WALLS BY SWITCHGEAR
- ▲ 12/16/05 WATER DISTRICT
- ▲ 12/06/05 WATER DISTRICT
- ▲ 11/07/05 LOT C DRIVE, AMEREN
- ▲ 10/07/05 REVISED SIDEWALK
- ▲ 7/19/05 REV. PER DUCKETT CREEK'S COMMENTS DATED 7/19/05
- ▲ 7/13/05 REV. PER DUCKETT CREEK'S COMMENTS DATED 7/18/05
- ▲ 6/27/05 REV. PER CITY OF OTTAWON'S COMMENTS (ADD MH, REV. ALIGNMENT)
- ▲ 5/31/05 REV. PER DUCKETT CREEK'S MARK-UP PLAN (ADD MH, REV. ALIGNMENT)
- ▲ 5/11/05 REV. BANK'S DRIVEWAY FOR STACKING REQUIREMENT
- ▲ 5/5/05 REV. PER CITY COMMENT LETTER DATED 4-6-05, DUCKETT CREEK COMMENTS (ALIGNMENT), MODOFF(4-6-05)
- ▲ 3/17/05 REV. PER CITY COMMENT LETTER DATED 2-24-05, PWSID NO. 2 (2-14-05), DUCKETT CREEK (2-15-05)

### AS-BUILT

SEWER AND WATER LINE MEASUREMENTS

THE EXISTING WATER MAIN (PER STAKED OUT LOCATION), EXISTING SEWER LENGTHS, SIZES, FLOWLINES, DEPTHS OF STRUCTURES AND SEWERS AND LOCATIONS WITH RESPECT TO EXISTING OR PROPOSED EASEMENTS HAVE BEEN MEASURED. THE RESULTS OF THOSE MEASUREMENTS ARE SHOWN ON THIS SET OF FINAL MEASUREMENT PLANS. SINCE THE WYE LOCATIONS HAVE BEEN PLOTTED FROM INFORMATION PROVIDED BY THE SEWER CONTRACTOR OR OTHER SOURCES, I DISCLAIM ANY RESPONSIBILITY FOR THAT SPECIFIC INFORMATION.

ALL PUBLIC SEWERS AND WATER MAINS ARE LOCATED WITHIN DESIGNATED EXISTING OR PROPOSED EASEMENTS.

*Randall S. Rosson*  
 Randall S. Rosson  
 Missouri PLS No. 20060001

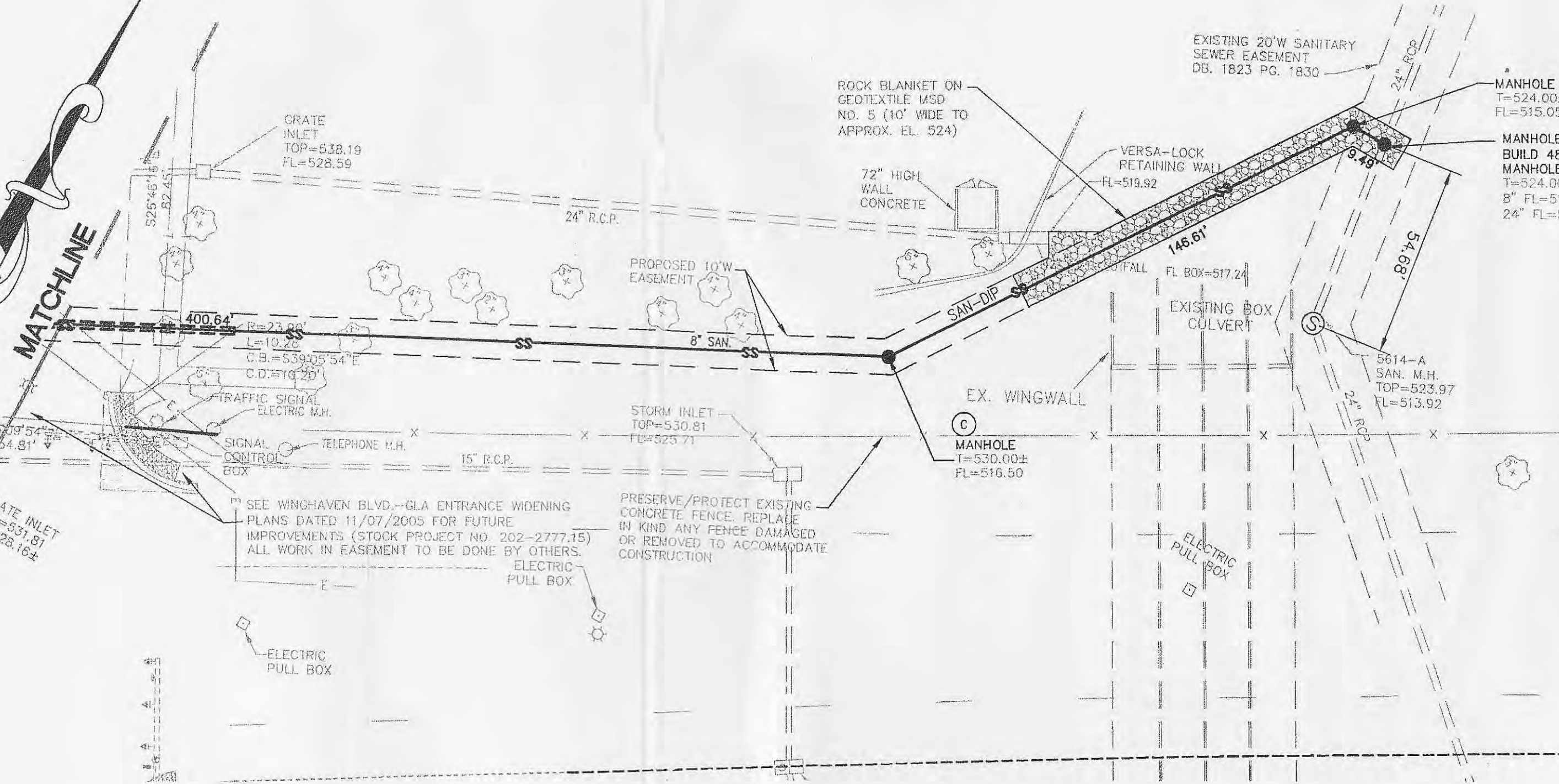
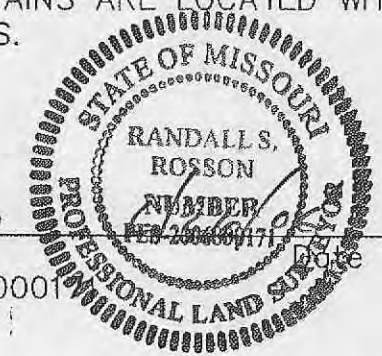

P&Z NOS: 9831.52.01

04/05/06

### UTILITY PLAN

THE POINTE AT WINGHAVEN

**STOCK & ASSOCIATES**  
**Consulting Engineers, Inc.**

257 Chesterfield Business Parkway  
 St. Louis, MO 63005  
 PH. (636) 530-9100  
 FAX (636) 530-9130  
 e-mail: general@stockassoc.com  
 Web: www.stockassoc.com







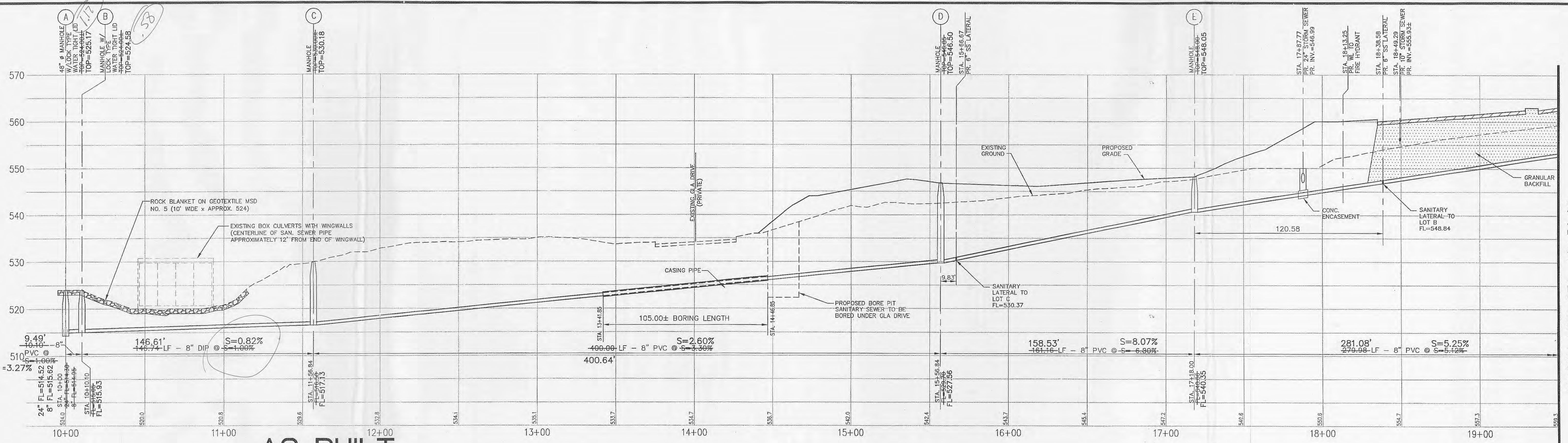

**AS-BUILT**

SEWER AND WATER LINE MEASUREMENTS

**SANITARY SEWER PROFILE**

HORIZONTAL SCALE: 1"=30'  
VERTICAL SCALE: 1"=10'

THE EXISTING WATER MAIN (PER STAKED OUT LOCATION), EXISTING SEWER LENGTHS, SIZES, FLOWLINES, DEPTHS OF STRUCTURES AND SEWERS AND LOCATIONS WITH RESPECT TO EXISTING OR PROPOSED EASEMENTS HAVE BEEN MEASURED. THE RESULTS OF THOSE MEASUREMENTS ARE SHOWN ON THIS SET OF FINAL MEASUREMENT PLANS. SINCE THE WYE LOCATIONS HAVE BEEN PLOTTED FROM INFORMATION PROVIDED BY THE SEWER CONTRACTOR OR OTHER SOURCES, I DISCLAIM ANY RESPONSIBILITY FOR THAT SPECIFIC INFORMATION.

ALL PUBLIC SEWERS AND WATER MAINS ARE LOCATED WITHIN DESIGNATED EXISTING OR PROPOSED EASEMENTS.

Randall S. Rosson  
Missouri PLS No. 20060066  
Professional Engineer  
STATE OF MISSOURI  
R.S. 2006001176

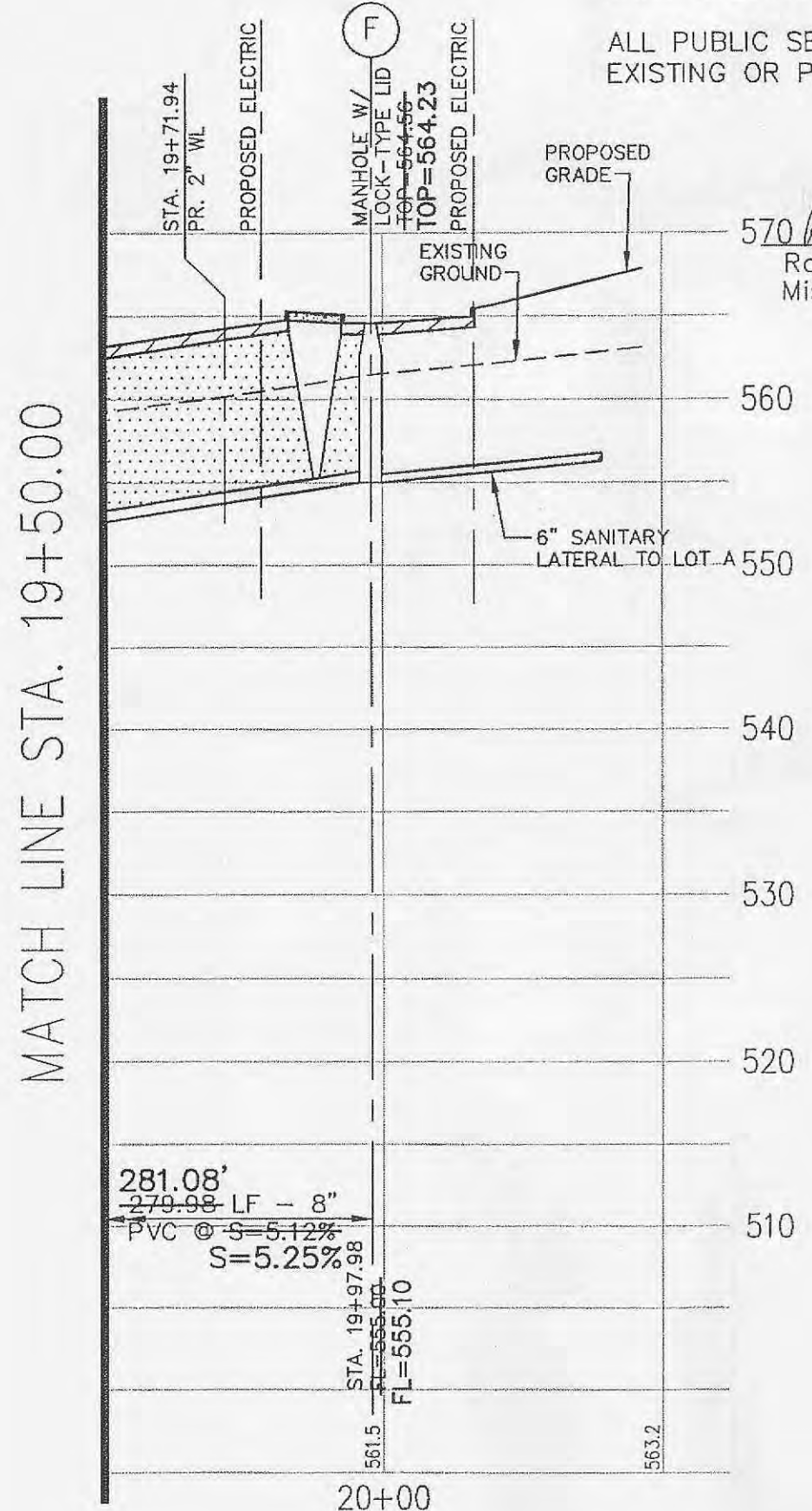

**SANITARY SEWER PROFILE**

HORIZONTAL SCALE: 1"=30'  
VERTICAL SCALE: 1"=10'

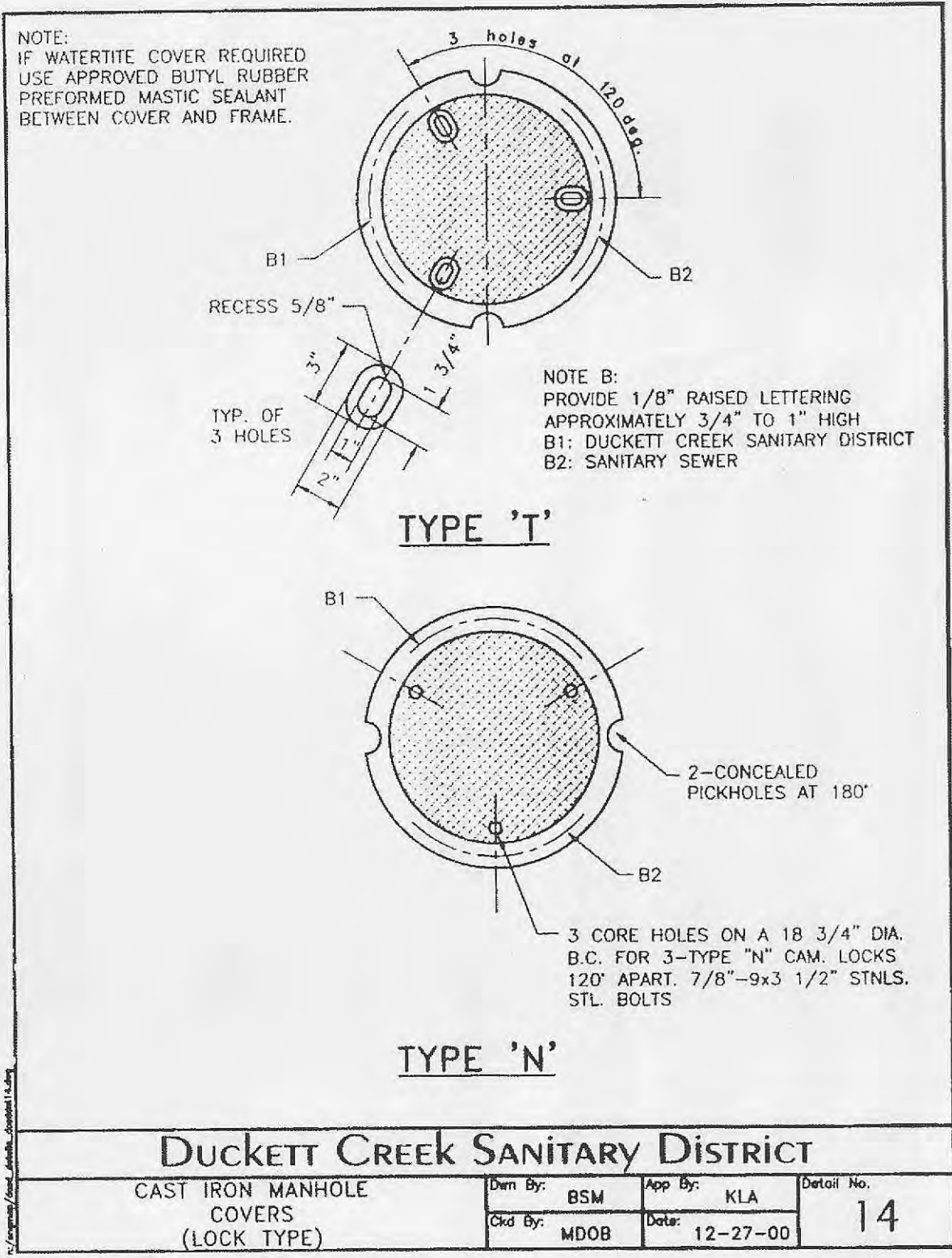

**Duckett Creek Sanitary District**  
CAST IRON MANHOLE COVERS (LOCK TYPE)  
Des By: BSM App By: KLA Detail No. 14  
Ckd By: MDOB Date: 12-27-00

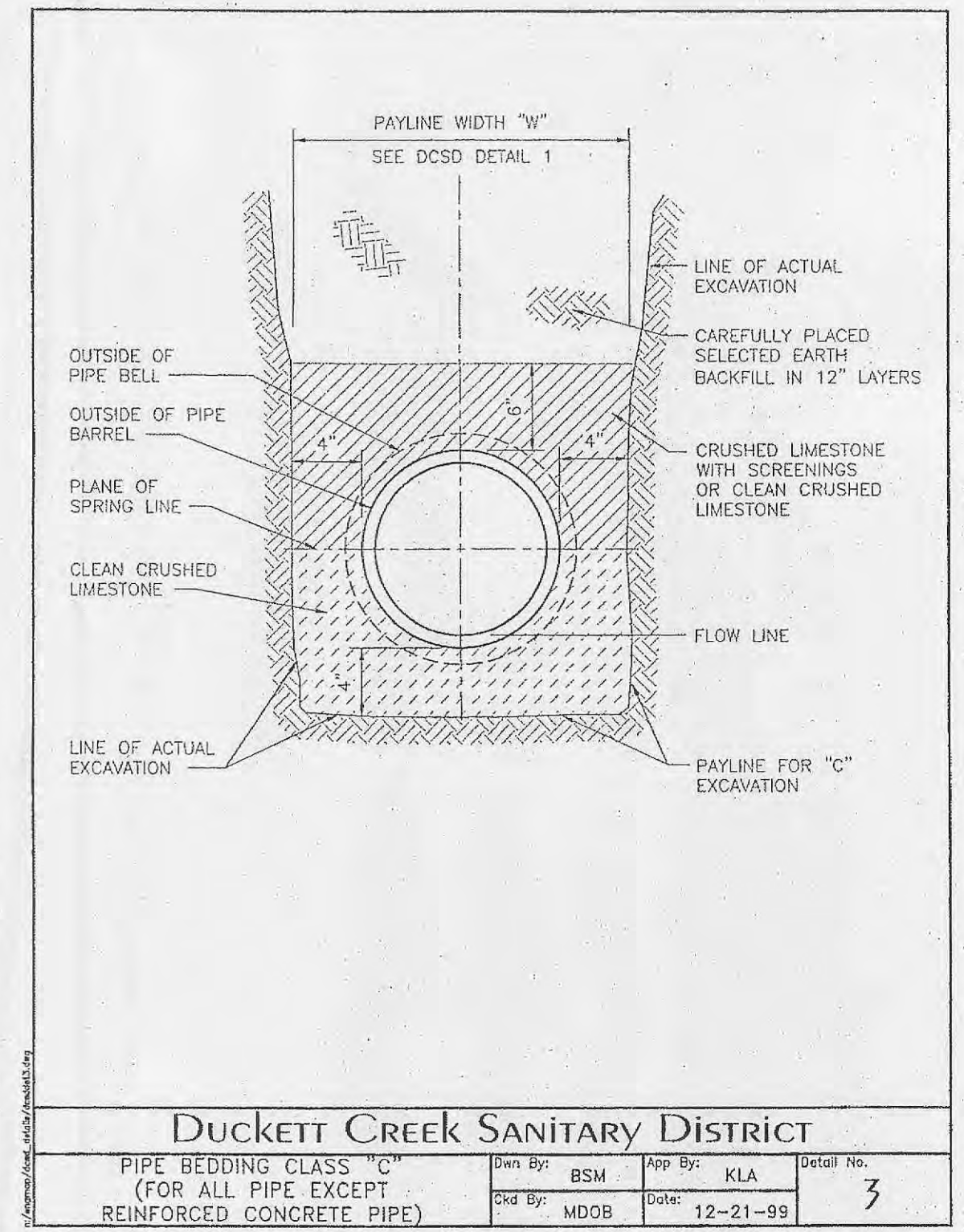

**Duckett Creek Sanitary District**  
PIPE BEDDING CLASS "C" (FOR ALL PIPE EXCEPT REINFORCED CONCRETE PIPE)  
Des By: BSM App By: KLA Detail No. 3  
Ckd By: MDOB Date: 12-21-99

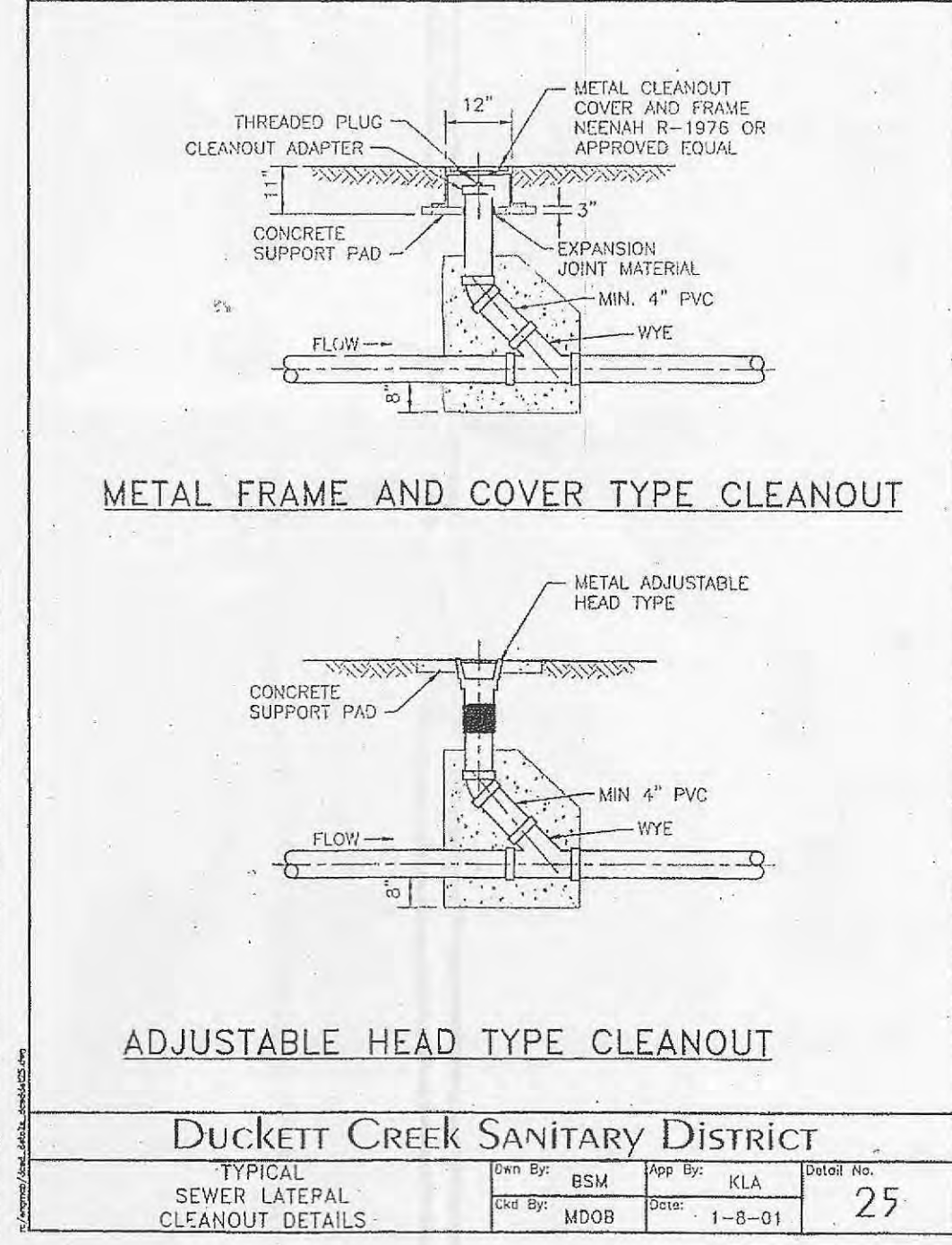

**Duckett Creek Sanitary District**  
TYPICAL SEWER LATERAL CLEANOUT DETAILS  
Des By: BSM App By: KLA Detail No. 25  
Ckd By: MDOB Date: 1-8-01

**LINETYPE LEGEND**

- EXISTING GRADE.....
- PROPOSED GRADE.....
- HYDRAULIC GRADE.....
- PROPOSED PAVEMENT.....
- GRANULAR BACKFILL.....
- COMPACTED FILL.....

- 6/26/06 ASBUILTS
- 9/26/05 WATER DISTRICT COMMENTS
- 9/12/05 ARCHITECT COMMENTS
- 8/03/05 COORDINATION
- 7/19/05 REV. PER DUCKETT CREEK'S COMMENTS DATED 7/19/05
- 7/13/05 REV. PER CITY OF FALLON'S COMMENTS DATED 7/8/05
- 6/27/05 REV. PER CITY OF FALLON'S COMMENTS 5/22/05 & DUCKETT CREEK'S COMMENTS DATED 6/15/05
- 6/2/05 REV. WALLS BY SWITCHGEAR
- 5/21/05 REV. PER DUCKETT CREEK'S MARK-UP PLAN (ADD MH, REV. ALIGNMENT)
- 5/11/05 REV. BANK'S DRIVEWAY FOR STACKING REQUIREMENT
- 5/5/05 REV. PER CITY COMMENT LETTER DATED 4-6-05, DUCKETT CREEK COMMENTS (ALIGNMENT), MCOOT(4-8-05)
- 3/17/05 REV. PER CITY COMMENT LETTER DATED 2-24-05, PWSO NO. 2 (2-14-05), DUCKETT CREEK (2-15-05)
- 10/01/05 REVISED SIDEWALK

**DETAILS AND SANITARY SEWER PROFILE**  
THE POINTE AT WINGHAVEN

**STOCK & ASSOCIATES**  
Consulting Engineers, Inc.

257 Chesterfield Business Parkway  
St. Louis, MO 63005  
PH. (636) 530-9100  
FAX (636) 530-9130  
e-mail: general@stockassoc.com  
Web: www.stockassoc.com

DRAWN BY: GEORGE M. STOCK E-25116  
DATE: 2/04/05  
CHECKED BY: J.P.P.  
DATE: 2/04/05  
JOB NUMBER: 204-3385  
SHEET: C8 of 13

SEE SHEET C11 FOR OTHER  
DUCKETT CREEK SANITARY  
DISTRICT DETAILS

MATCH LINE STA. 19+50.00

MATCH LINE STA. 19+50.00

P&Z NOS: 9831.52.01  
C4/05/06



ROUND PIPE				HORIZONTAL ELLIPTICAL PIPE			
INSIDE DIAMETER OF PIPE (INCHES)	W/ PAYLINE WIDTH OF TRENCH (INCHES)	W/ PAYLINE WIDTH OF TRENCH (FEET)	PAY-VOLUMES CU. FT. PER FT. CONCRETE ENCASUREMENT	INSIDE DIAMETER OF PIPE (INCHES)	W/ PAYLINE WIDTH OF TRENCH (INCHES)	W/ PAYLINE WIDTH OF TRENCH (FEET)	PAY-VOLUMES CU. FT. PER FT. CONCRETE ENCASUREMENT
6	30	2.50	3.28				
8	30	2.50	3.59				
10	30	2.50	3.87				
12	30	2.50	4.09				
15	36	3.00	5.05				
18	36	3.00	5.77	14 x 23	41	3.42	5.94
21	39	3.25	6.61				
24	42	3.50	7.39	19 x 30	49	4.08	7.58
27	45	3.75	8.18	22 x 34	53	4.42	8.61
30	49	4.09	9.30	24 x 38	58	4.83	9.70
33	53	4.42	10.53	27 x 42	62	5.17	10.71
36	56	4.67	11.43	29 x 45	65	5.50	11.72
39				32 x 49	71	6.25	13.14
42	63	5.25	13.38	34 x 53	75	6.52	14.05
48	70	5.83	15.07	38 x 60	83	6.82	16.18
54	77	6.42	16.15	43 x 68	92	7.67	18.81
60	84	7.00	20.73	48 x 75	101	8.42	21.59
66	91	7.58	23.45	53 x 83	109	9.08	24.35
72	98	8.17	26.37	58 x 91	116	9.83	27.45
78	105	8.75	29.39	63 x 98	125	10.50	30.50
84	112	9.33	32.57	68 x 106	135	11.25	33.91
90	119	9.92	35.90	72 x 113	143	11.92	36.59
96	126	10.50	39.37	77 x 121	152	12.67	40.69
102	133	11.08	42.99	82 x 128	160	13.33	44.45
108	140	11.67	46.75	87 x 136	168	14.00	47.79
114	147	12.25	50.66	92 x 143	176	14.67	51.70
120	154	12.83	54.72	97 x 151	185	15.42	56.01
126	161	13.42	58.92				
132	168	14.00	63.27	106 x 166	202	16.63	64.48
144	182	15.17	72.40	116 x 180	216	18.17	73.59

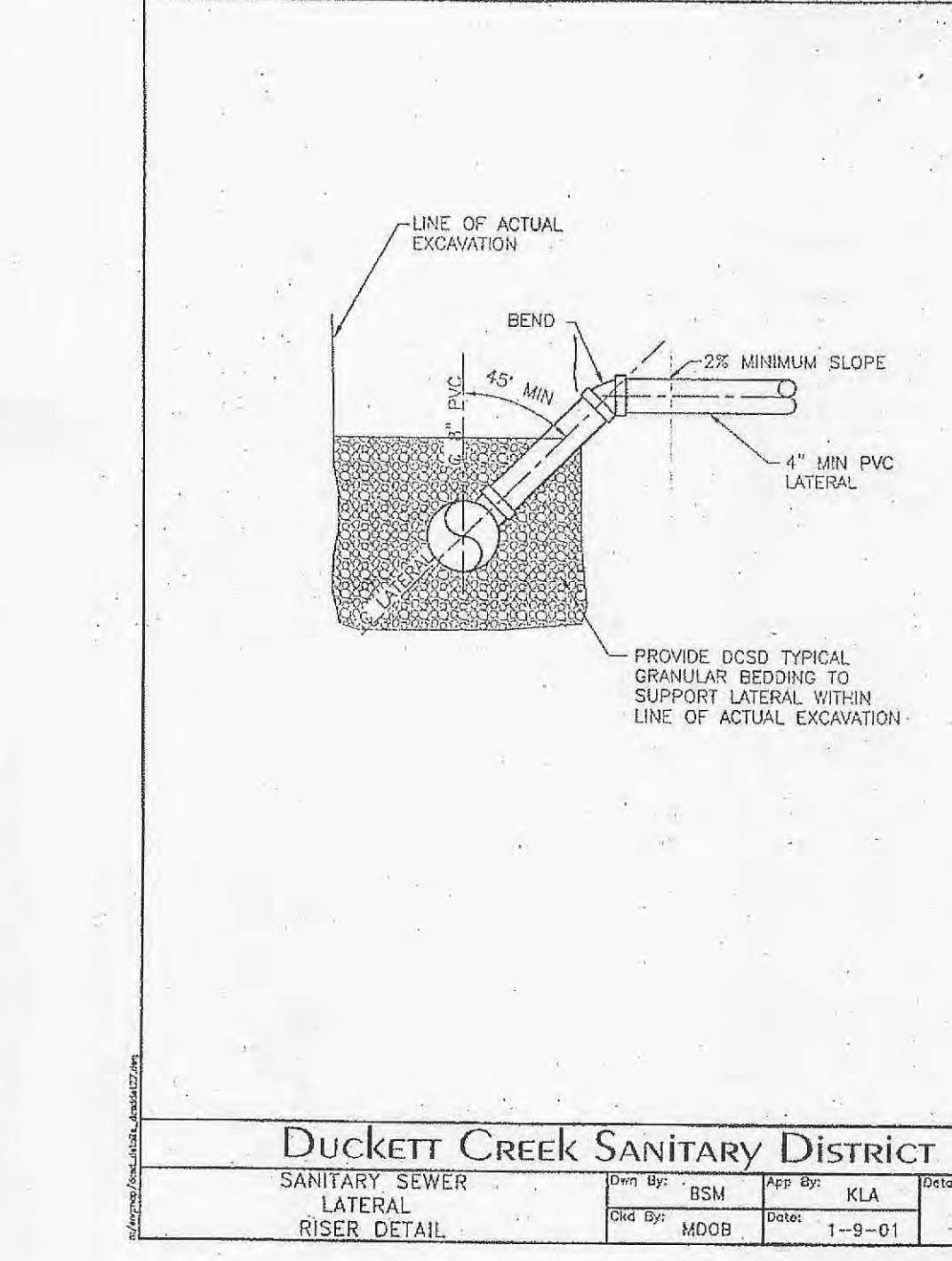
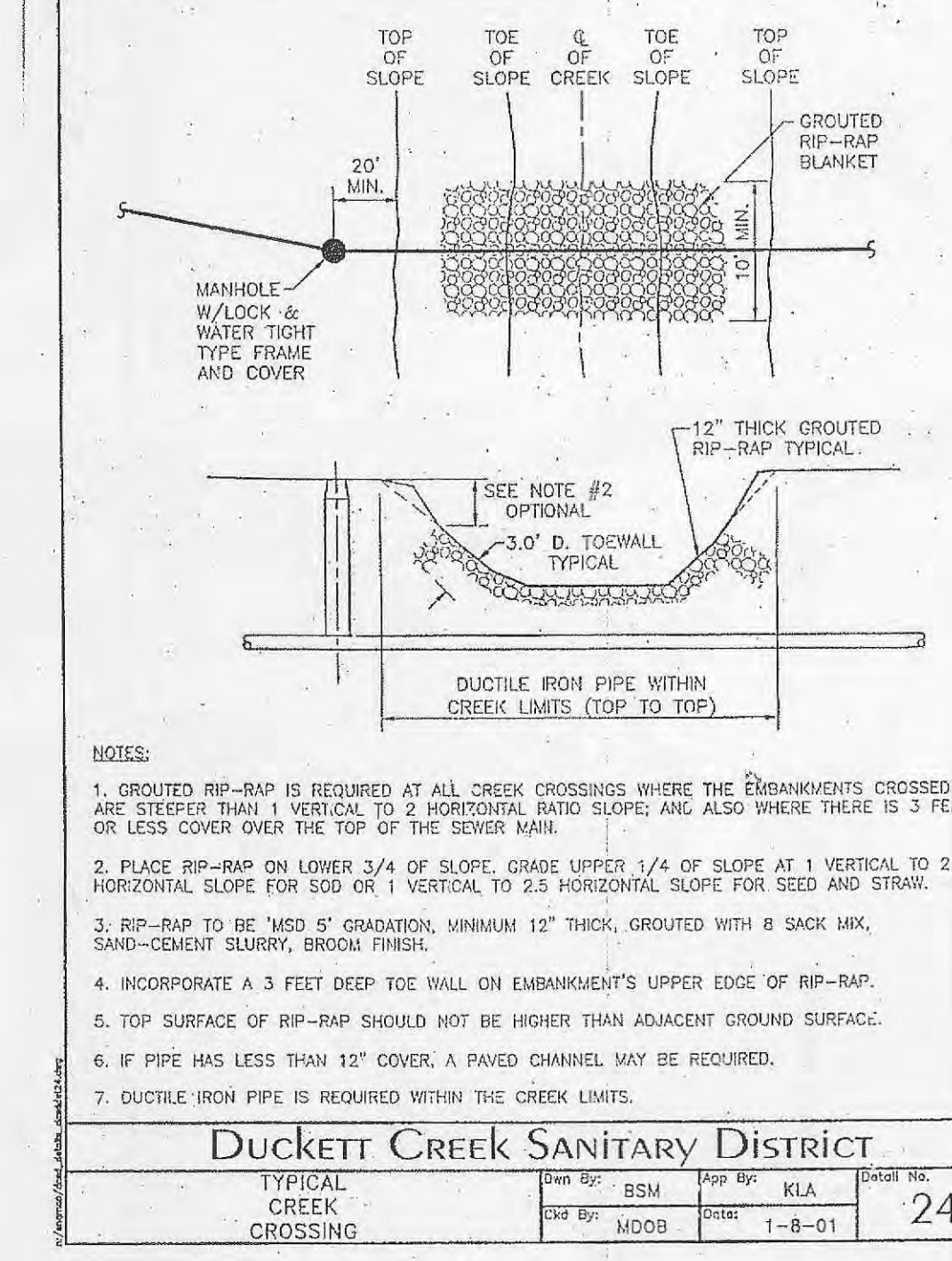
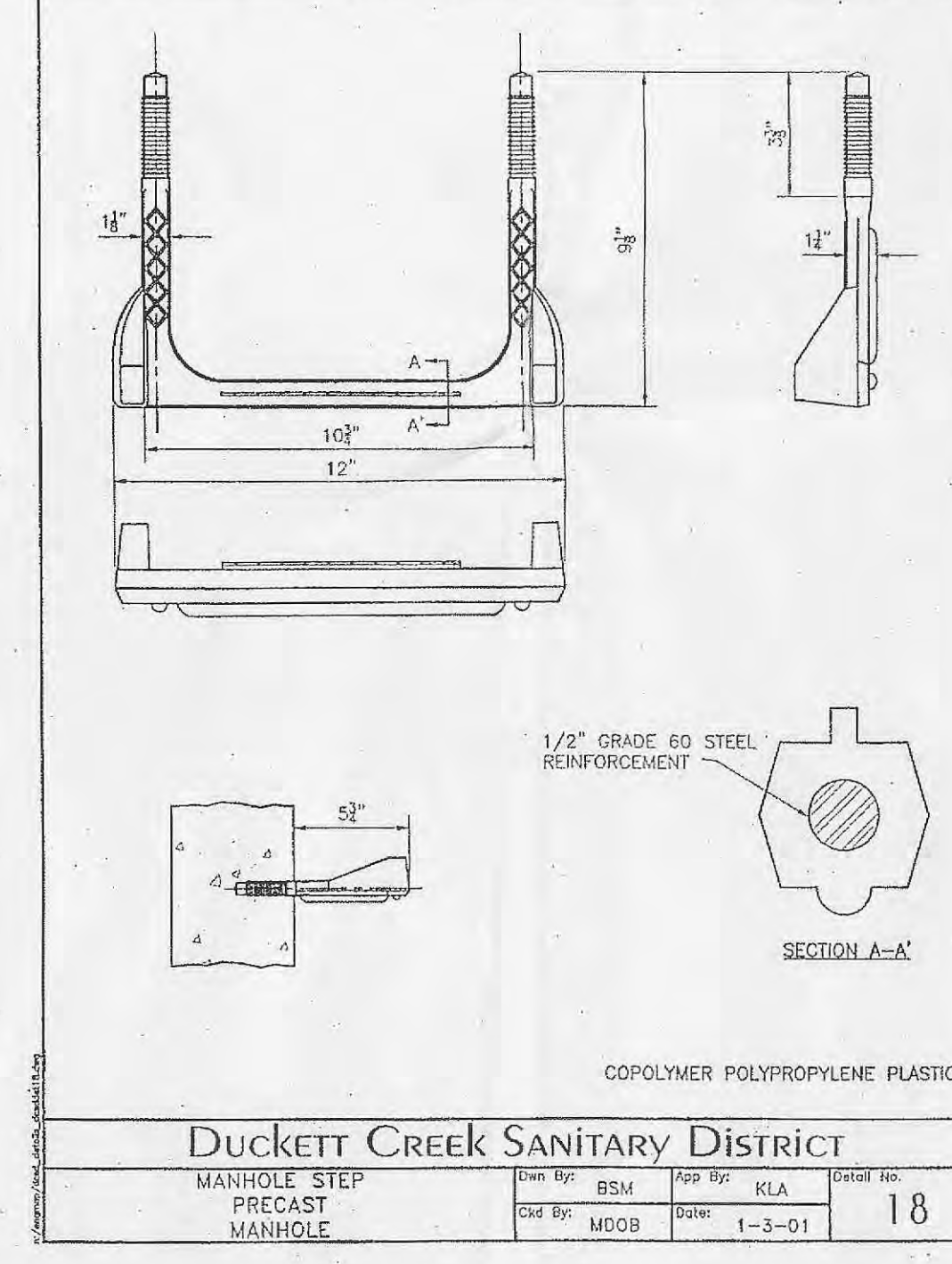
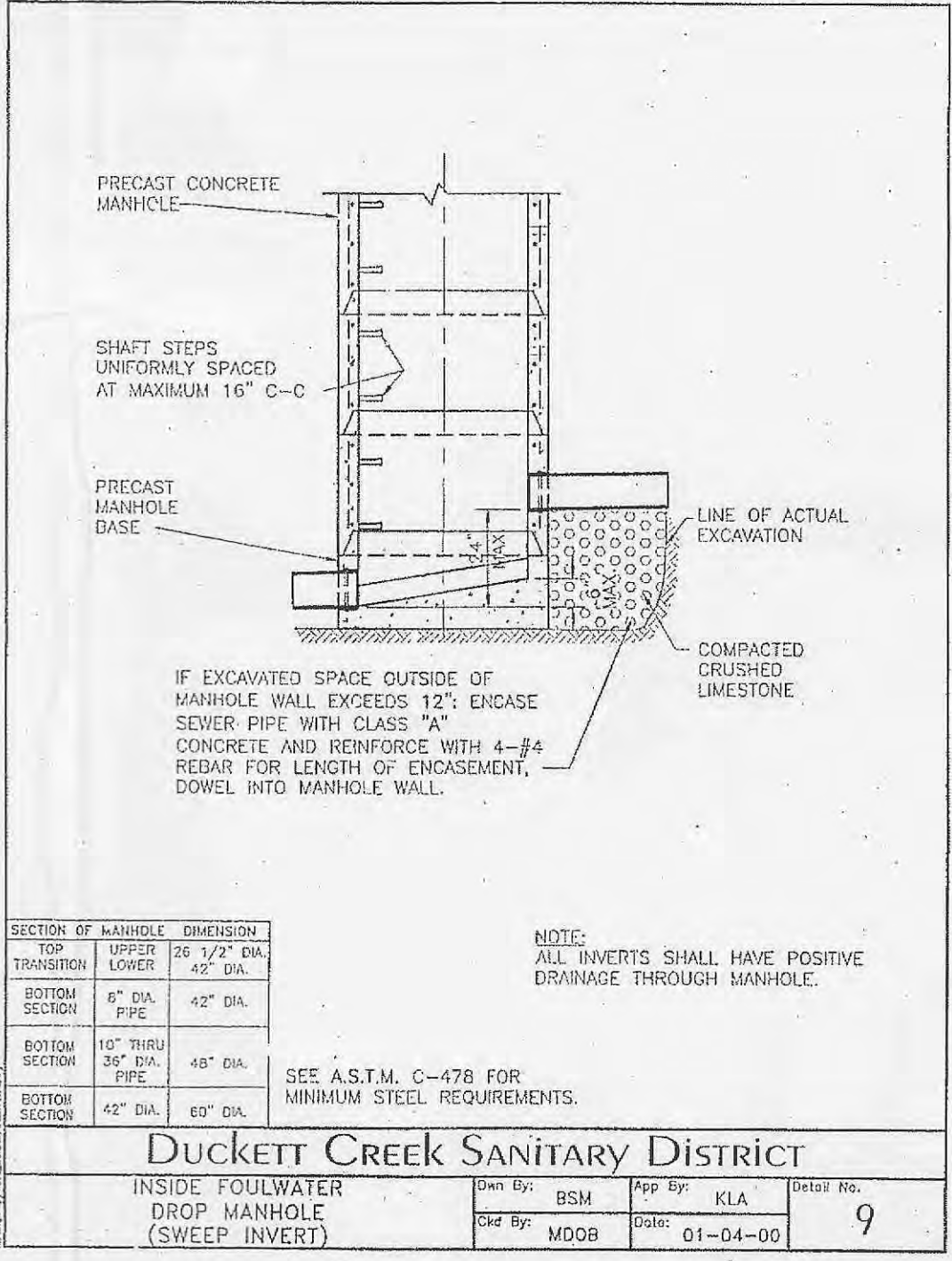
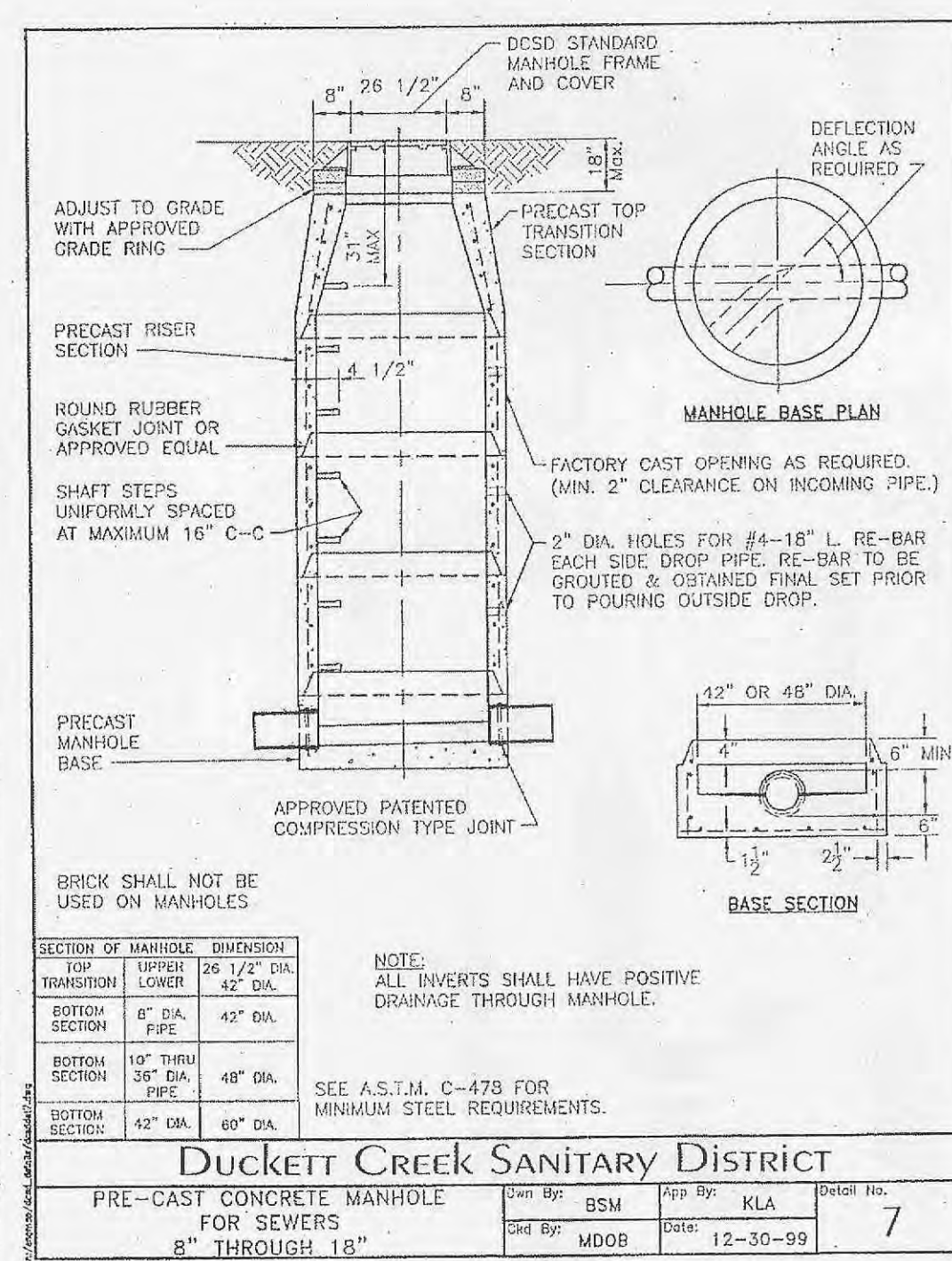
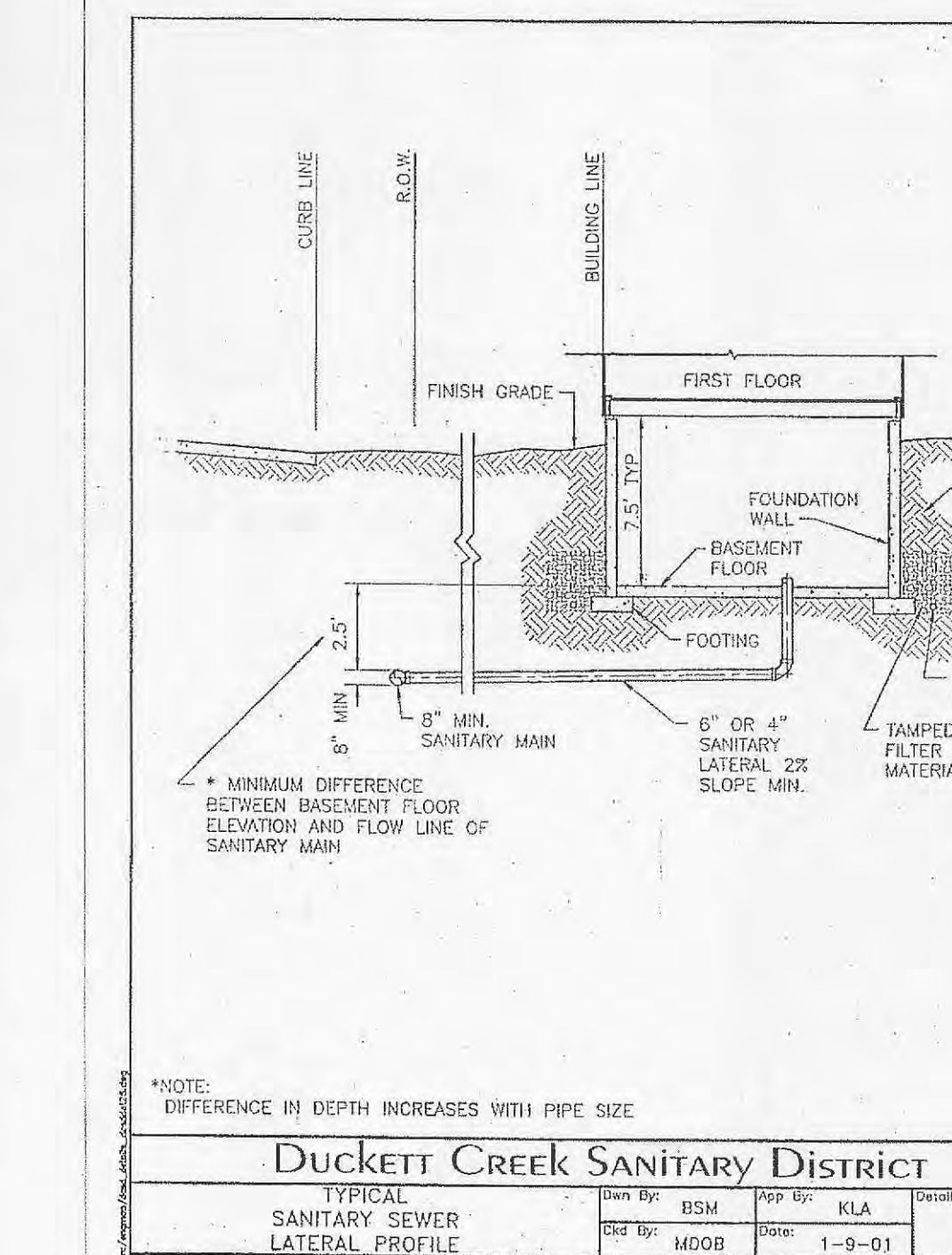
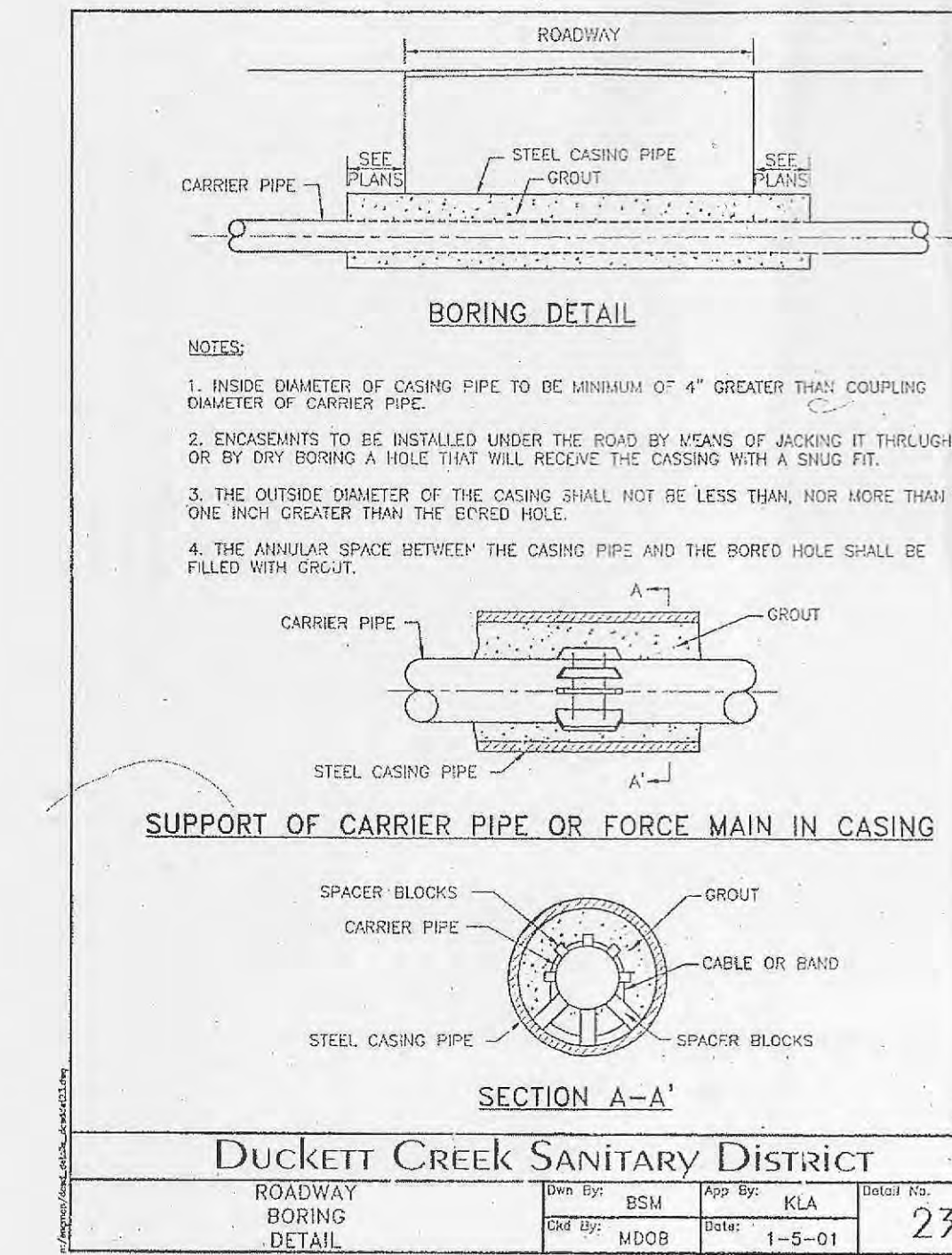
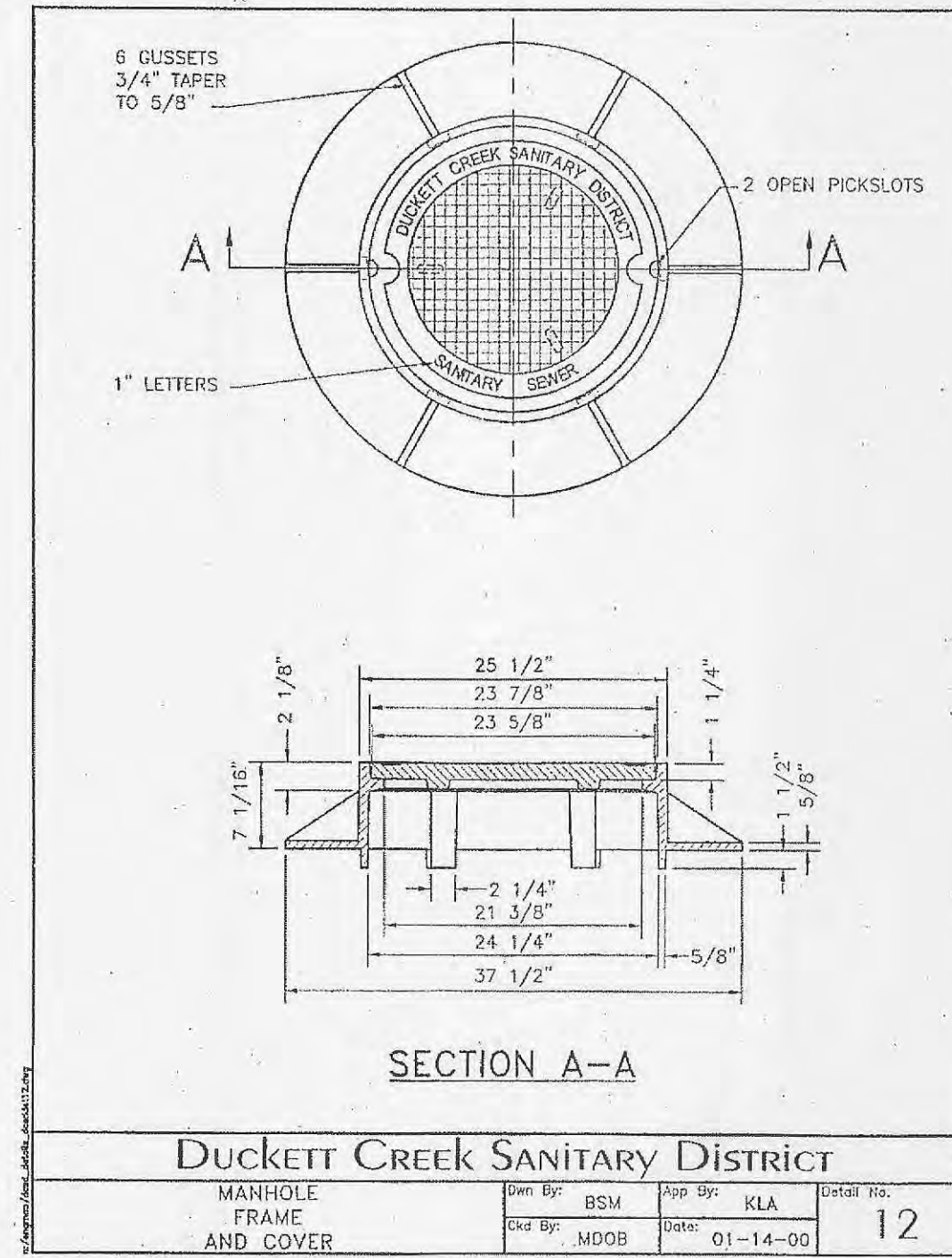
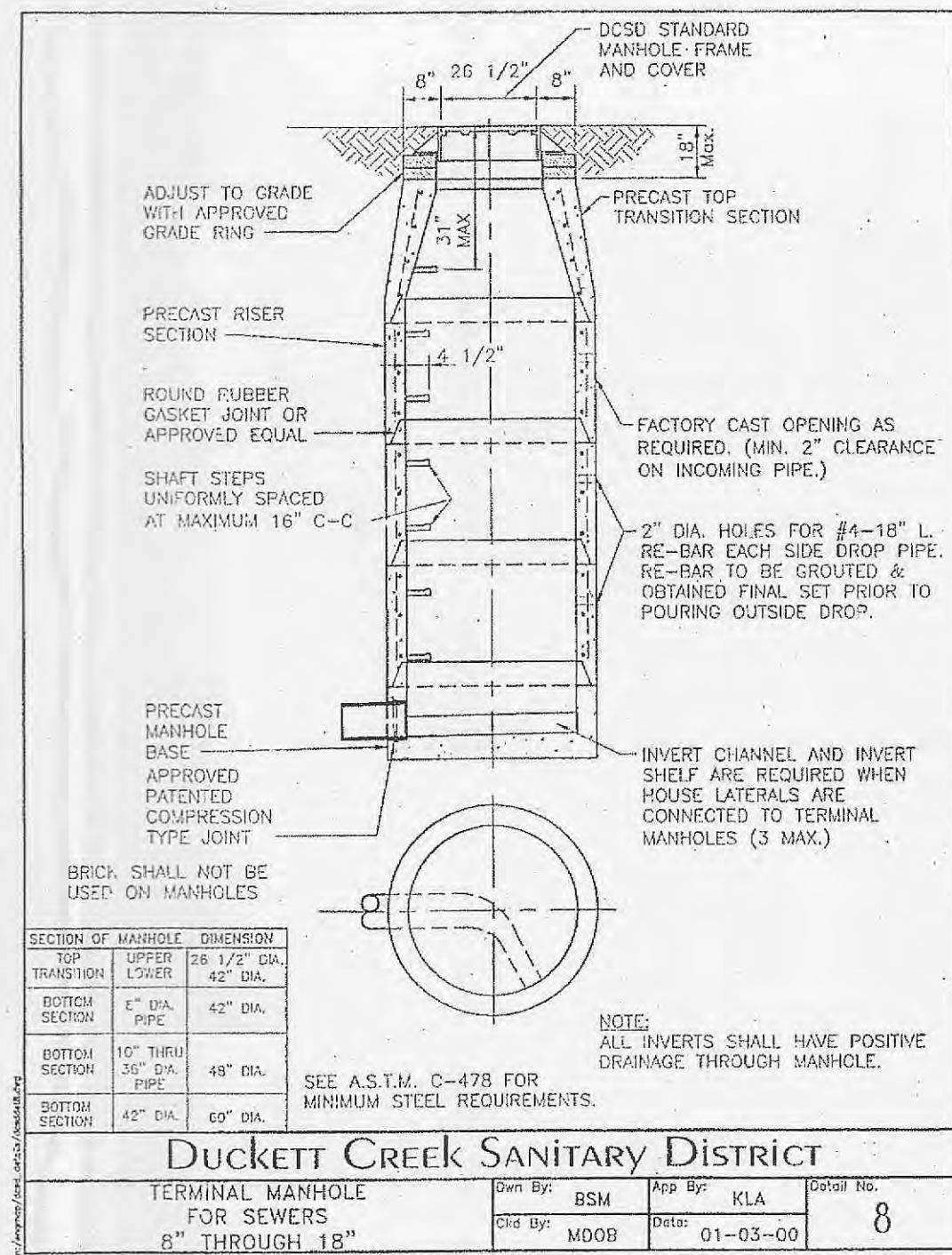

## AS-BUILT

SEWER AND WATER LINE MEASUREMENTS

THE EXISTING WATER MAIN (PER STAKED OUT LOCATION), EXISTING SEWER LENGTHS, SIZES, FLOWLINES, DEPTHS OF STRUCTURES AND SEWERS AND LOCATIONS WITH RESPECT TO EXISTING OR PROPOSED EASEMENTS HAVE BEEN MEASURED. THE RESULTS OF THOSE MEASUREMENTS ARE SHOWN ON THIS SET OF FINAL MEASUREMENT PLANS. SINCE THE WYE LOCATIONS HAVE BEEN PLOTTED FROM INFORMATION PROVIDED BY THE SEWER CONTRACTOR OR OTHER SOURCES, I DISCLAIM ANY RESPONSIBILITY FOR THAT SPECIFIC INFORMATION.

ALL PUBLIC SEWERS AND WATER MAINS ARE LOCATED WITHIN DESIGNATED EXISTING OR PROPOSED EASEMENTS.

*Randall S. Rosson*  
 Randall S. Rosson  
 Missouri PLS No. 200600017  
 State of Missouri Professional Engineer Seal

- ▲ 6/26/05 ASBUILTS
- ▲ 9/28/05 WATER DISTRICT COMMENTS
- ▲ 9/12/05 ARCHITECT COMMENTS
- ▲ 8/03/05 COORDINATION
- ▲ 7/19/05 REV. PER DUCKETT CREEK'S COMMENTS DATED 7/19/05
- ▲ 03/16/05 WATERLINE LOCATION
- ▲ 02/08/05 WALLS BY SWITCHGEAR
- ▲ 6/27/05 REV. PER CITY OF FALLON'S COMMENTS 5/22/05 & DUCKETT CREEK'S COMMENTS DATED 6/15/05
- ▲ 12/15/05 WATER DISTRICT
- ▲ 5/31/05 REV. PER DUCKETT CREEK'S MARK-UP PLAN (ADD MIN. REV. ALIGNMENT)
- ▲ 12/08/05 WATER DISTRICT
- ▲ 11/07/05 LOT C DRIVE, AMEREN
- ▲ 5/5/05 REV. PER CITY COMMENT LETTER DATED 4-6-05, DUCKETT CREEK COMMENTS (ALIGNMENT), MODOT(4-8-05)
- ▲ 3/17/05 REV. PER CITY COMMENT LETTER DATED 2-24-05, PWSO NO. 2 (2-14-05), DUCKETT CREEK (2-15-05)
- ▲ 10/07/05 REVISED SIDEWALK

ENTRANCE WARPING AND DUCKETT CREEK DETAILS

THE POINTE AT WINGHAVEN

P&Z NOS: 9831.52.01

04/05/06

**Stock & Associates**  
 Consulting Engineers, Inc.

257 Chesterfield Business Parkway  
 St. Louis, MO 63005  
 PH. (636) 530-9100  
 FAX (636) 530-9130  
 e-mail: general@stockassoc.com  
 Web: www.stockassoc.com

DRAWN BY: GEORGE M. STOCK E-25116  
 DATE: 2/04/05  
 CHECKED BY: J.P.P.  
 DATE: 2/04/05  
 DATE: 050 NUMBER: G.M.S.  
 DATE: 2/04/05  
 SHEET: 204-3385  
 C11 of 13



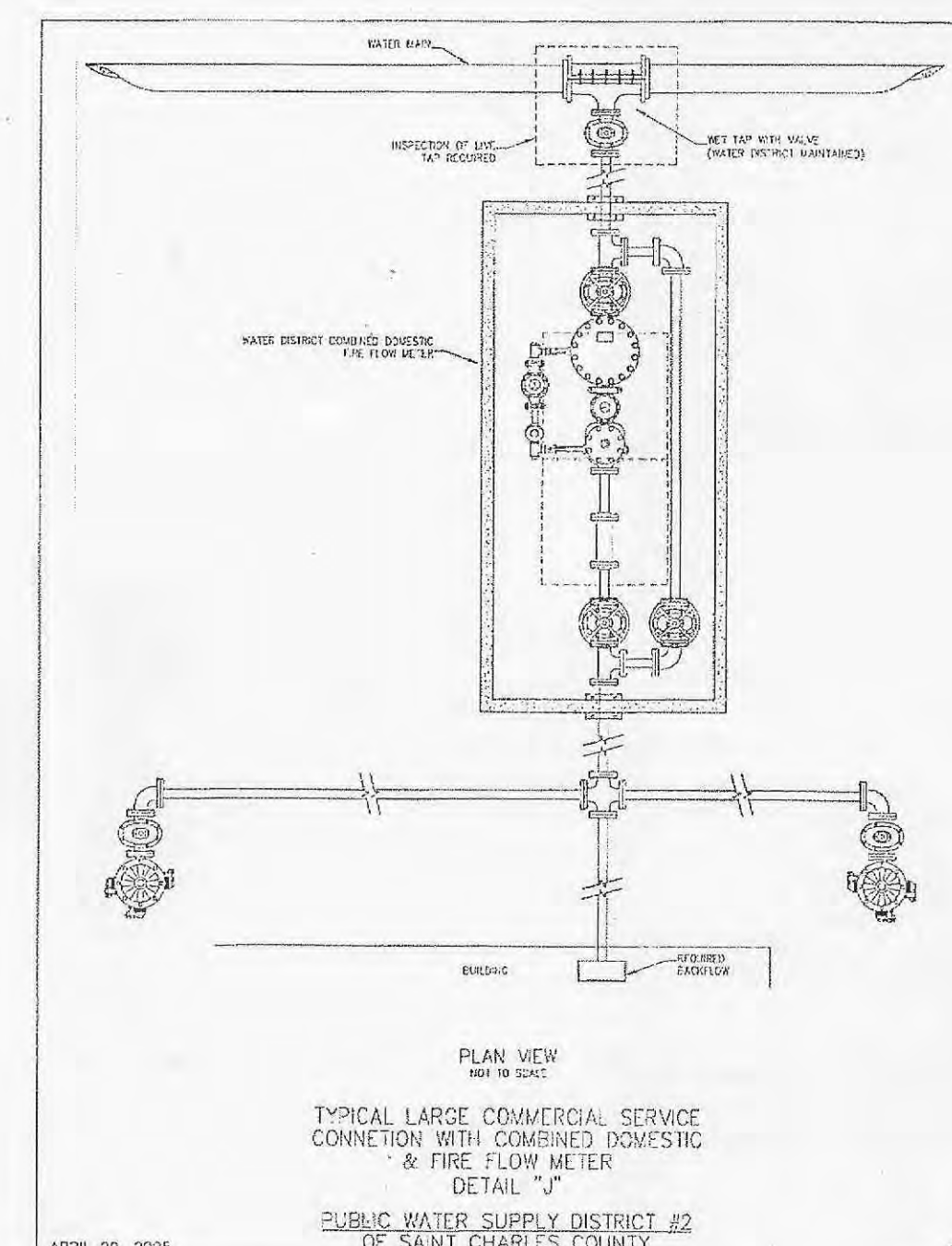
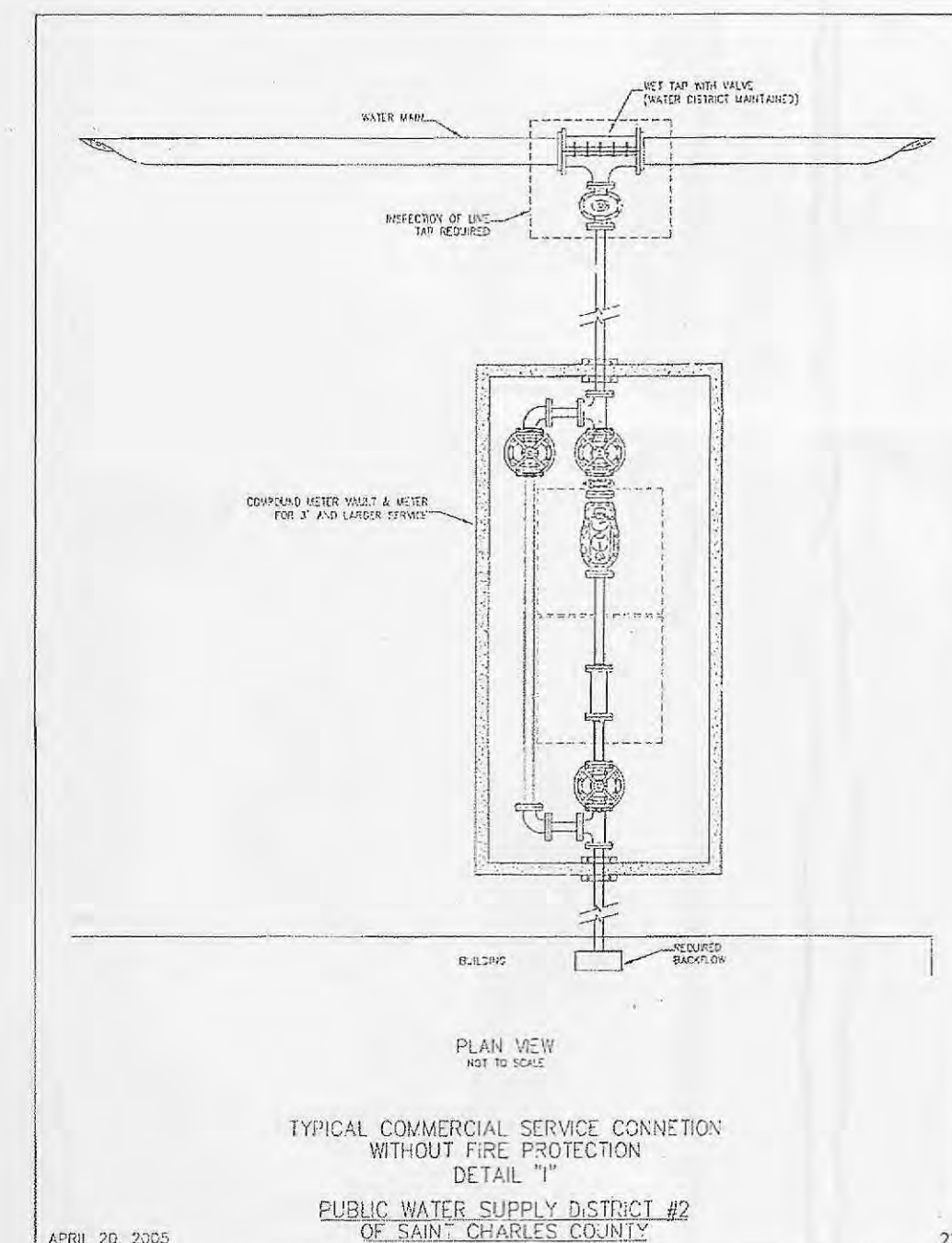
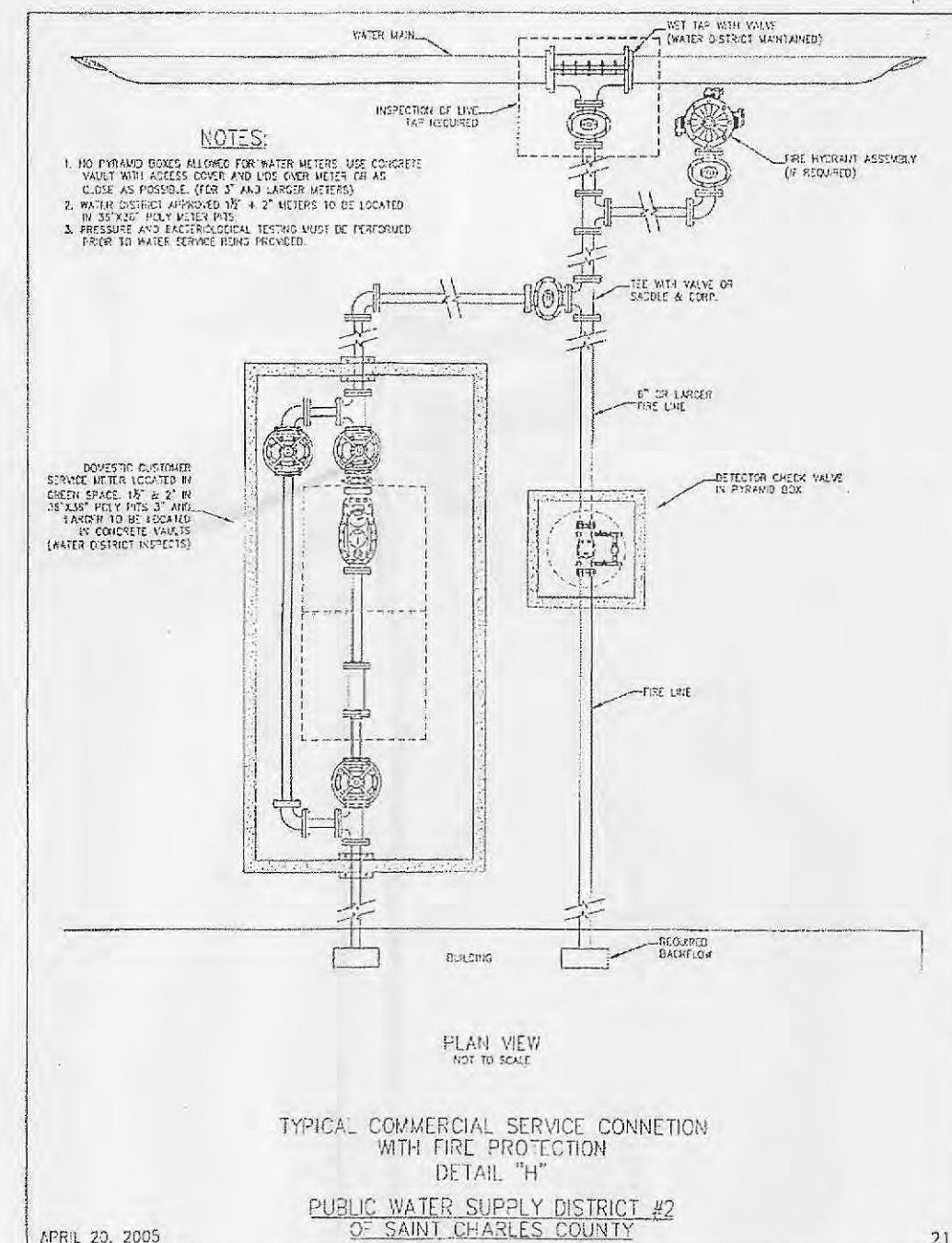
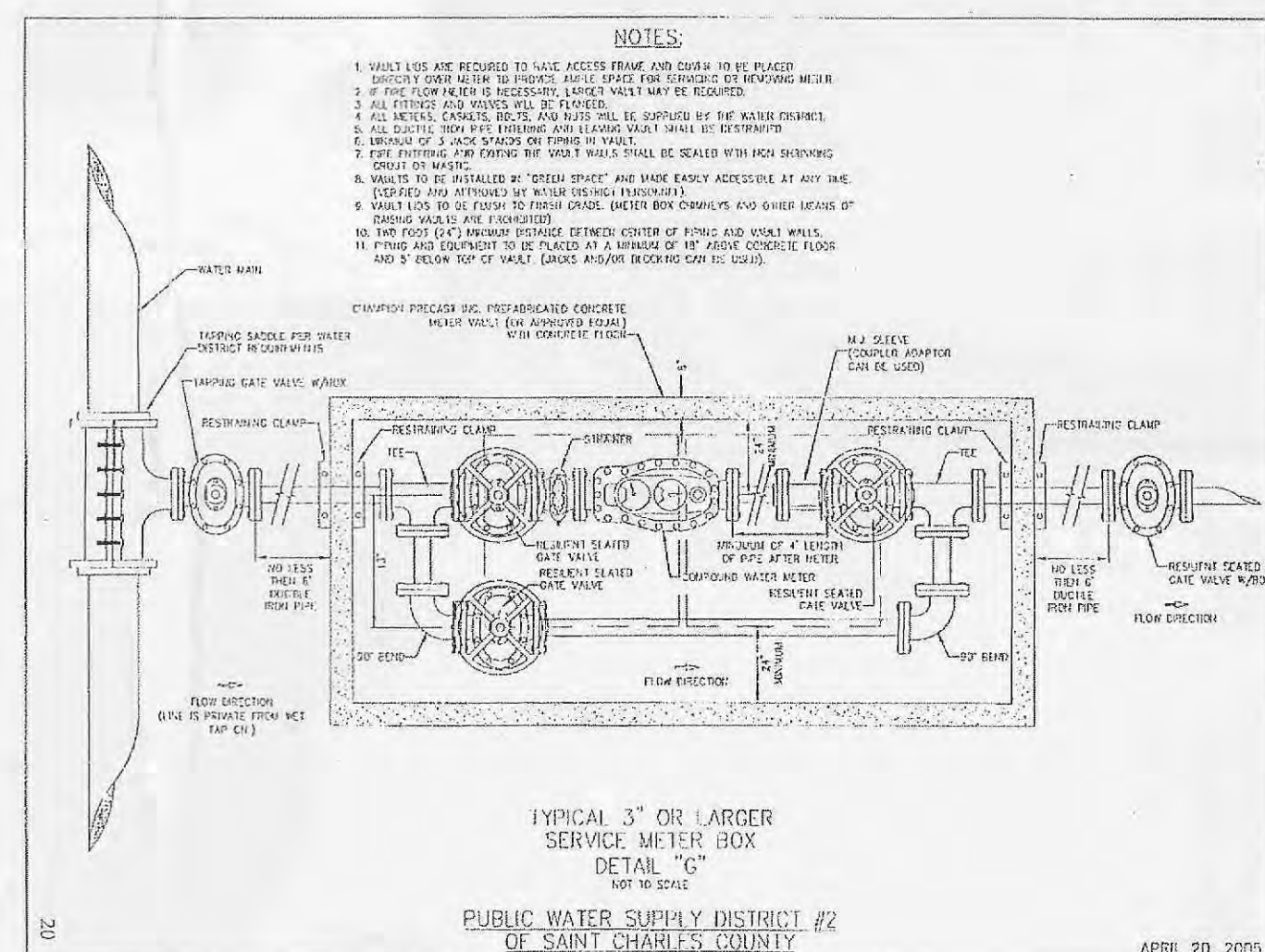
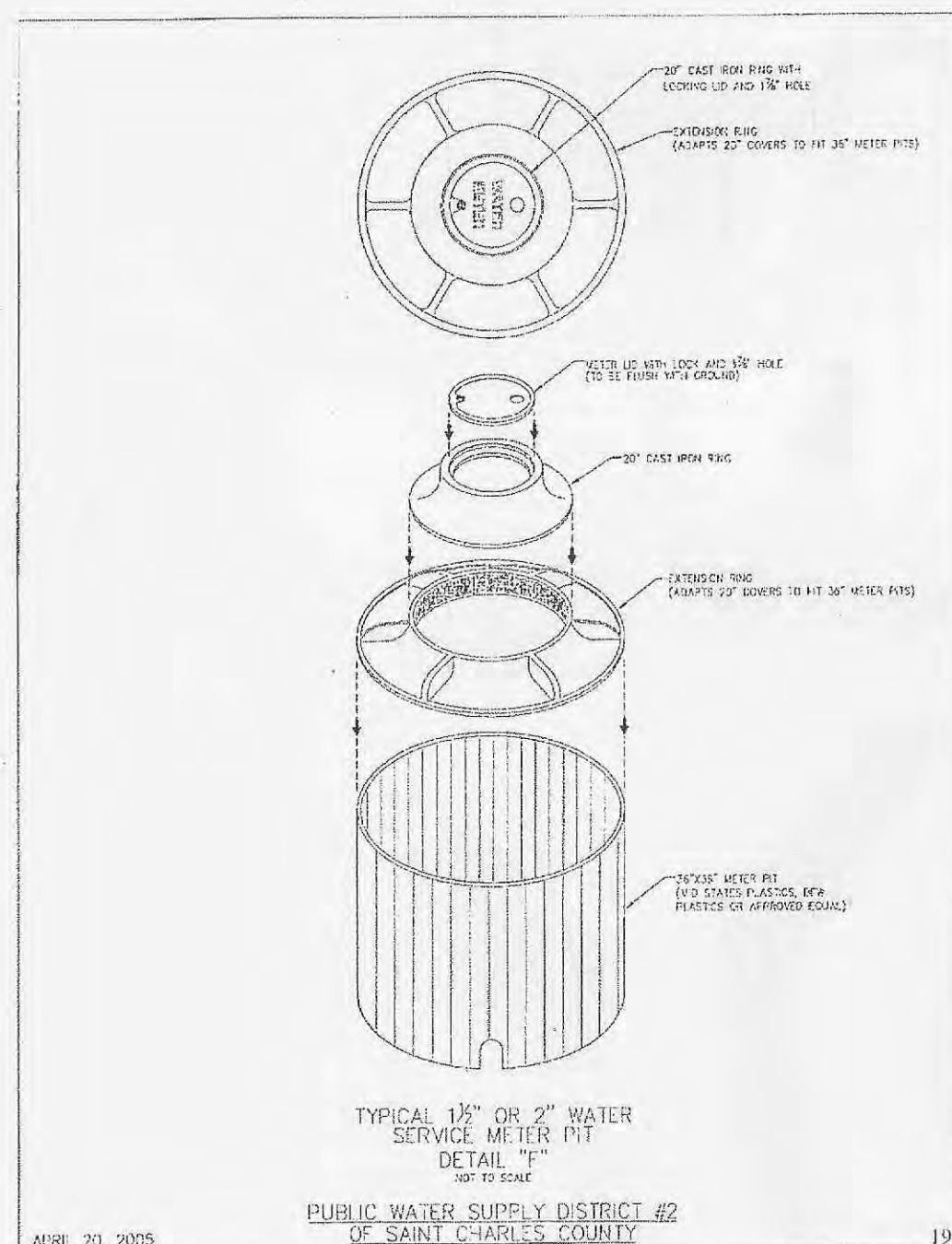
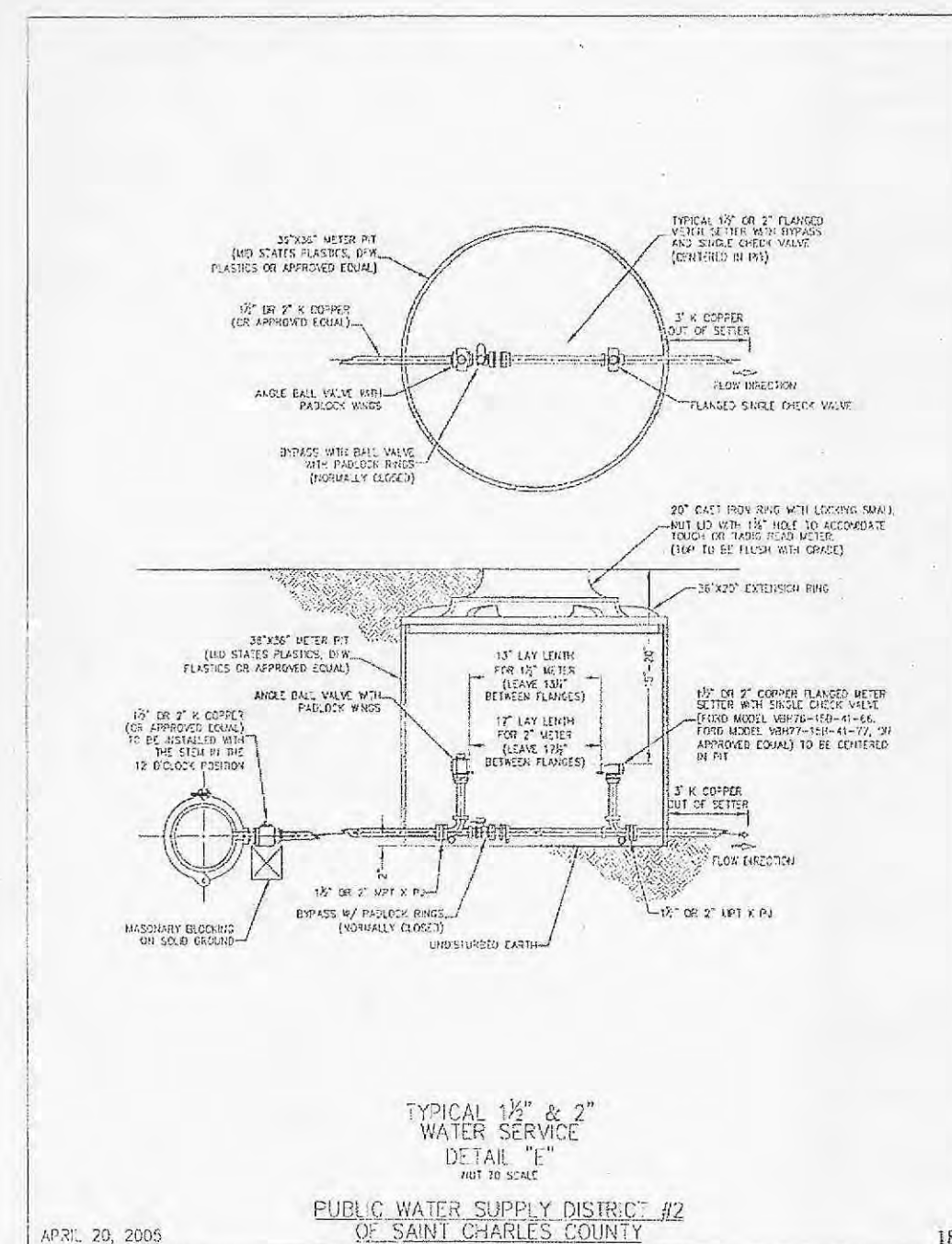
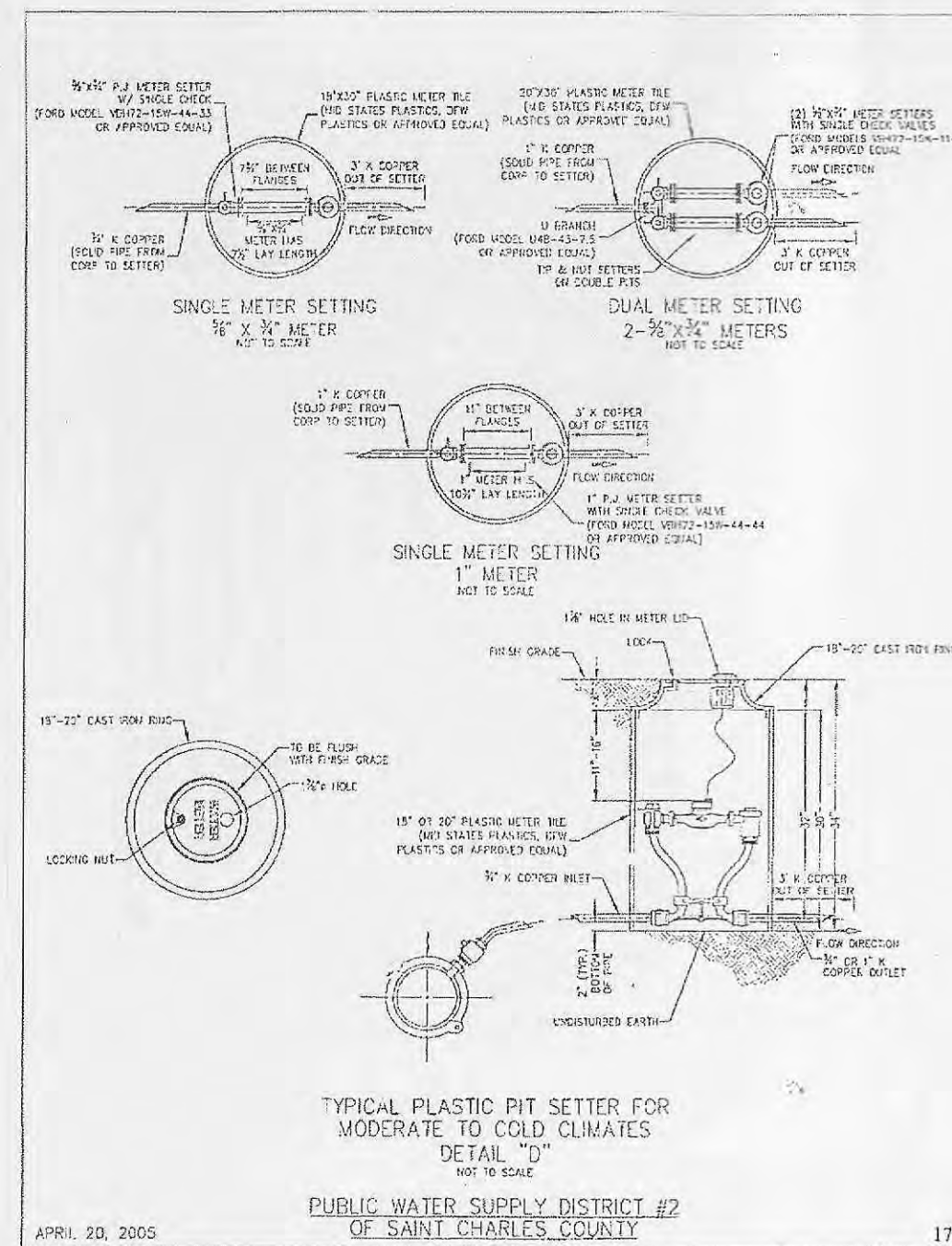
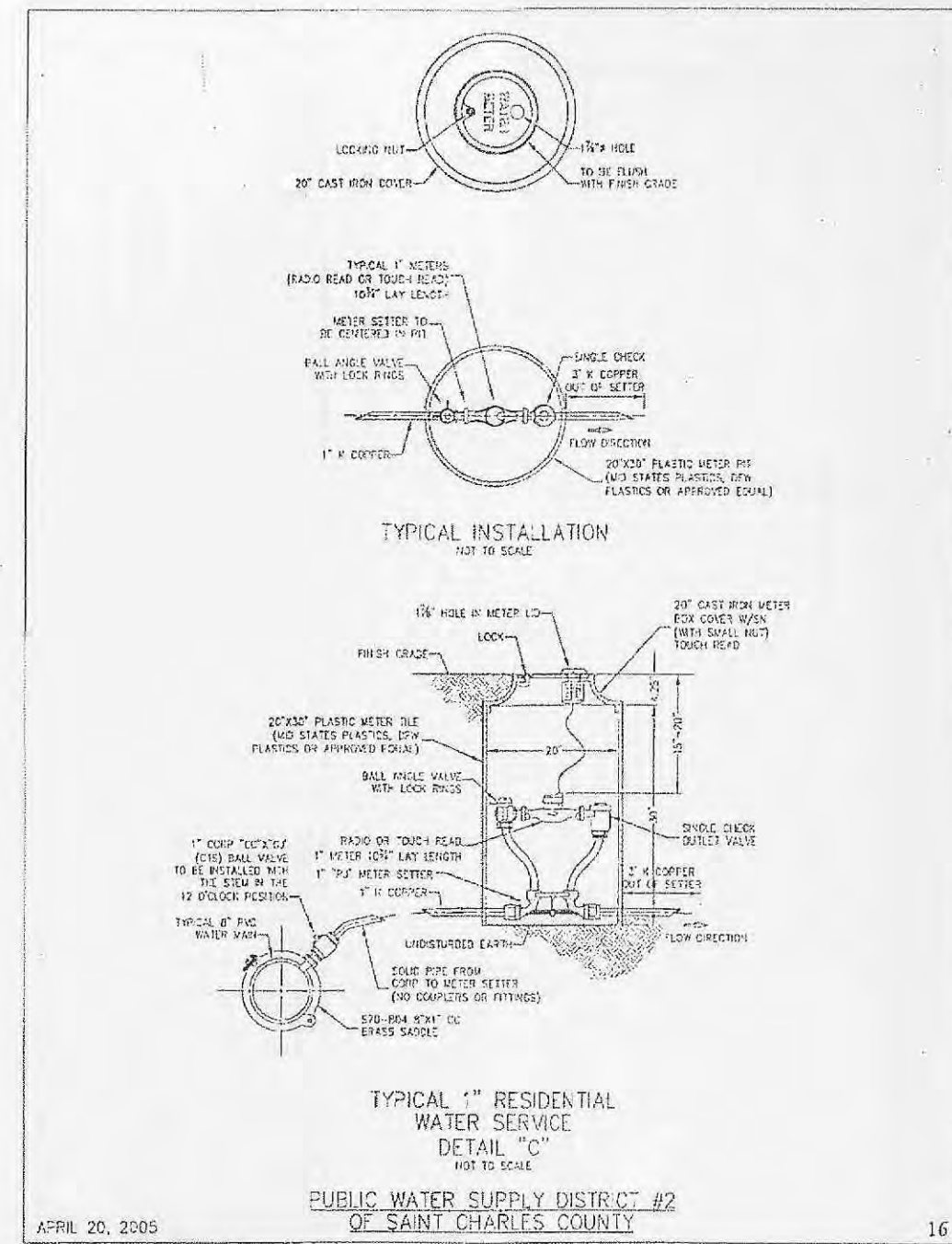
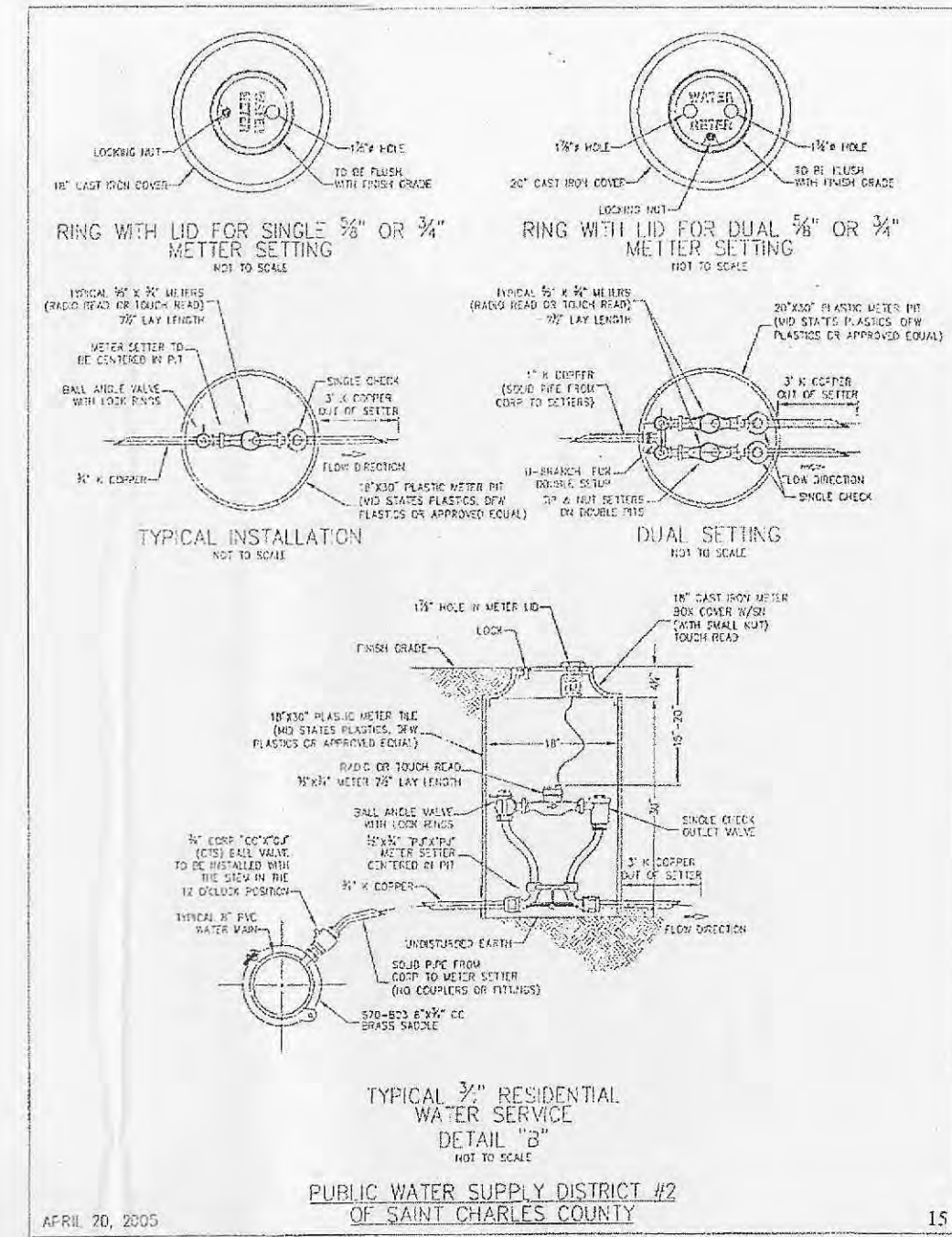
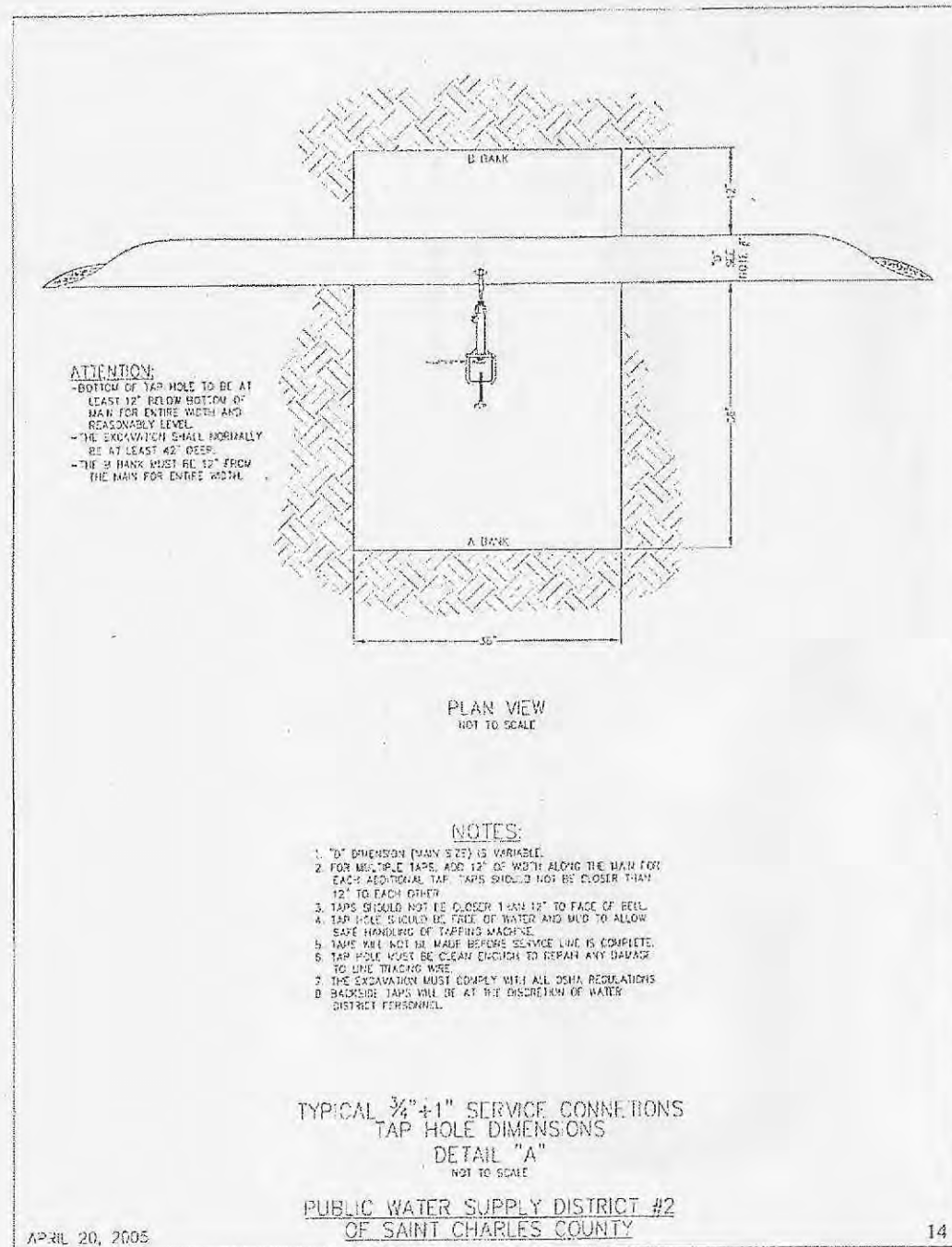

# AS-BUILT

SEWER AND WATER LINE MEASUREMENTS

THE EXISTING WATER MAIN (PER STAKED OUT LOCATION), EXISTING SEWER LENGTHS, SIZES, FLOWLINES, DEPTHS OF STRUCTURES AND SEWERS AND LOCATIONS WITH RESPECT TO EXISTING OR PROPOSED EASEMENTS HAVE BEEN MEASURED. THE RESULTS OF THOSE MEASUREMENTS ARE SHOWN ON THIS SET OF FINAL MEASUREMENT PLANS. SINCE THE WYE LOCATIONS HAVE BEEN PLOTTED FROM INFORMATION PROVIDED BY THE SEWER CONTRACTOR OR OTHER SOURCES, I DISCLAIM ANY RESPONSIBILITY FOR THAT SPECIFIC INFORMATION.

ALL PUBLIC SEWERS AND WATER MAINS ARE LOCATED WITHIN DESIGNATED EXISTING OR PROPOSED EASEMENTS.

Randall S. Rosson  
Missouri PLS No. 2006000171

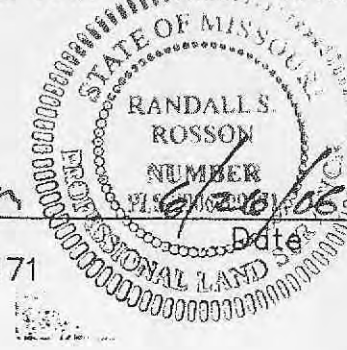

DETAILS COURTESY OF PUBLIC WATER SUPPLY DISTRICT NO. 2 OF ST. CHARLES COUNTY  
www.waterdistrict2.com

P&Z NOS: 9831.52.01

04/05/05

GEORGE M. STOCK	E-25116
-----------------	---------

## WATER DISTRICT DETAIL SHEET THE POINTE AT WINGHAVEN

**Stock & Associates**  
Consulting Engineers, Inc.

257 Chesterfield Business Parkway  
St. Louis, MO 63005  
PH. (636) 530-5100  
FAX (636) 530-5130  
e-mail: general@stockassoc.com  
Web: www.stockassoc.com

- 6/26/06 ASBUILTS
- 9/28/05 WATER DISTRICT COMMENTS
- 9/12/05 ARCHITECT COMMENTS
- 8/03/05 COORDINATION
- 7/19/05 REV. PER DUCKETT CREEK'S COMMENTS DATED 7/19/05
- 7/13/05 REV. PER DUCKETT CREEK'S COMMENTS DATED 7/13/05
- 02/08/06 WALLS BY SWITCHGEAR
- 6/27/05 REV. PER CITY OF OFFALON'S COMMENTS 5/22/05 & DUCKETT CREEK'S COMMENTS DATED 6/15/05
- 12/16/05 WATER DISTRICT
- 5/31/05 REV. PER DUCKETT CREEK'S MARK-UP PLAN (ADD M4, REV. ALIGNMENT)
- 11/04/05 WATER DISTRICT
- 5/11/05 REV. BANK'S DRIVEWAY FOR STACKING REQUIREMENT
- 11/07/05 LOT C DRIVE, AMEREN
- 5/5/05 REV. PER CITY COMMENT LETTER DATED 4-6-05, DUCKETT CREEK COMMENTS (ALIGNMENT), MODOT(4-6-05)
- 3/17/05 REV. PER CITY COMMENT LETTER DATED 2-24-05, PWSO NO. 2 (2-14-05), DUCKETT CREEK (2-15-05)

DRAWN BY:	DATE:	CHECKED BY:	DATE:	JOB NUMBER:	SHEET:
J.P.P.	2/04/05	G.M.S.	2/04/05	204-3385	C11.1 of 13