

PART OF THE NE 1/4 OF SECTION 29, TWP 47 NORTH, RANGE 3 EAST, ST. CHARLES COUNTY, MISSOURI

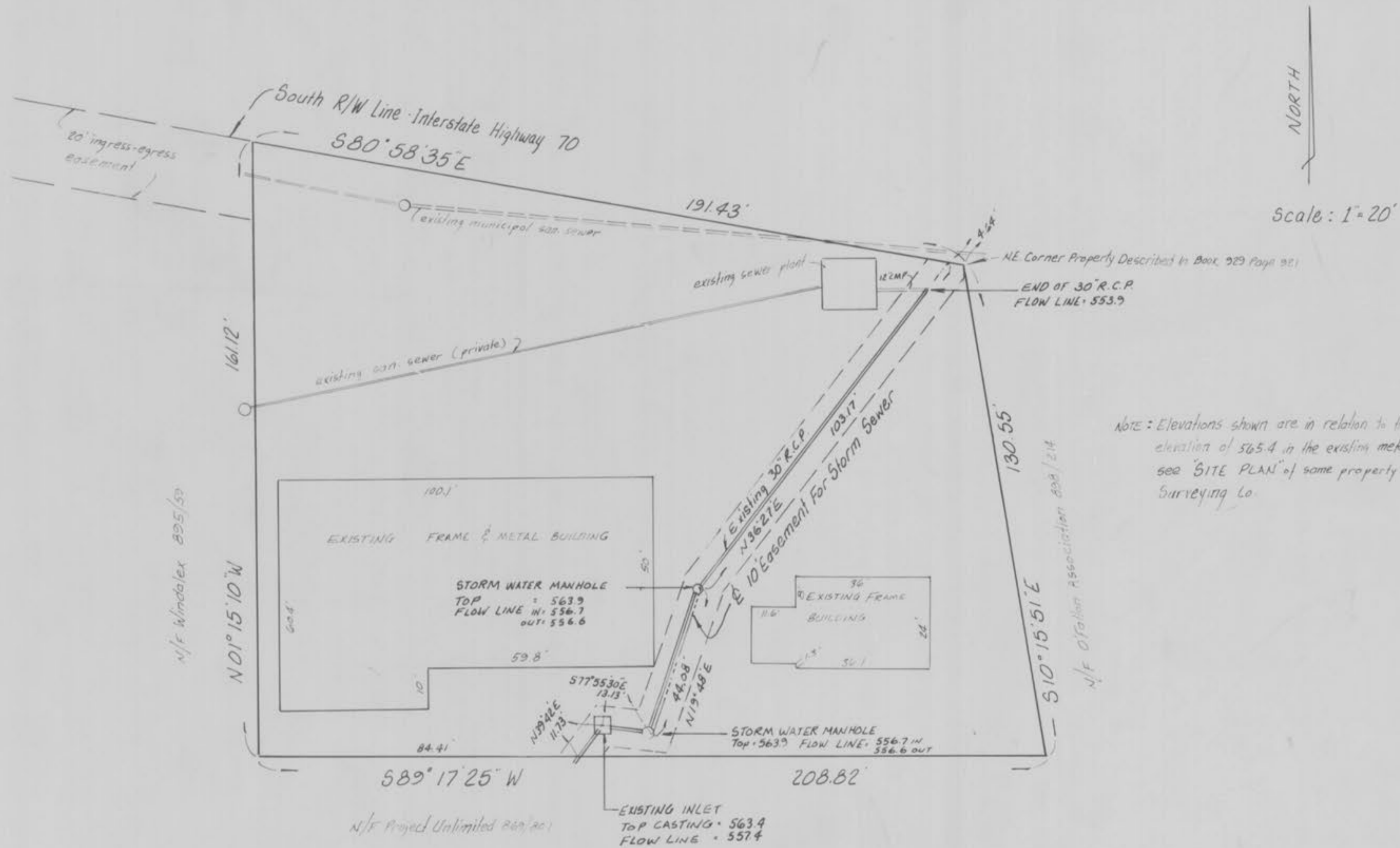

NORTH  
Scale: 1" = 20'

NOTE: Elevations shown are in relation to the existing floor elevation of 565.4 in the existing metal building. see 'SITE PLAN' of same property by Kerr Surveying Co.

This is to certify that we have, during the month of September, 1987, made a survey to locate a storm water sewer within a tract of land being part of the Northeast Quarter of Section 29, Township 47 North, Range 3 East, St. Charles County, Missouri by request of Clark Cole and that the results of said survey are, to the best of my knowledge and belief, correctly shown hereon.

*Harold V. Kerr*  
Harold V. Kerr  
Mo. Registered  
Land Surveyor #1583

PROPERTY OF  
CITY OF DEPAUL  
BUILDING DEPARTMENT

KERR SURVEYING CO. INC.

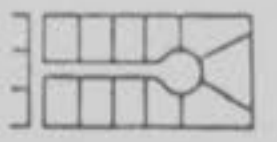

327-4647

No. 2 West Maple Avenue Wentzville, Missouri 63385

Date: 9-30-87 Order No: B7K0242

affiliated with Bux Engineering Co.