

A SITE PLAN FOR  
**A SANITARY SEWER RELOCATION**  
**AT LOT 187 SCHRADER FARMS ESTATES PLAT 3**  
 A TRACT OF LAND IN U.S. SURVEY 1766  
 TOWNSHIP 47 NORTH, RANGE 3 EAST  
 ST. CHARLES COUNTY, MISSOURI  
 "SANITARY SEWER AS-BUILTS"

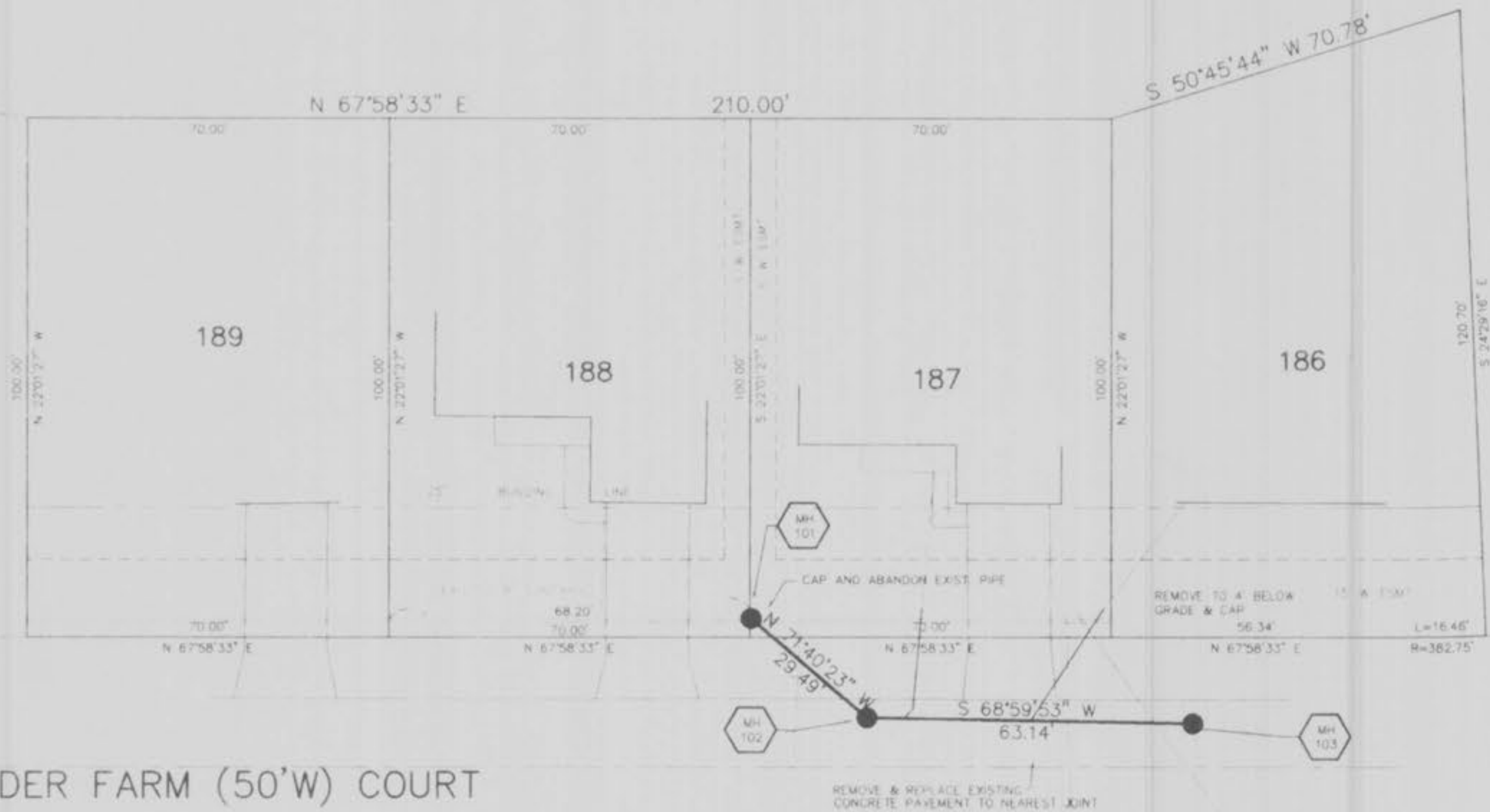

SCHRADER FARM (50'W) COURT

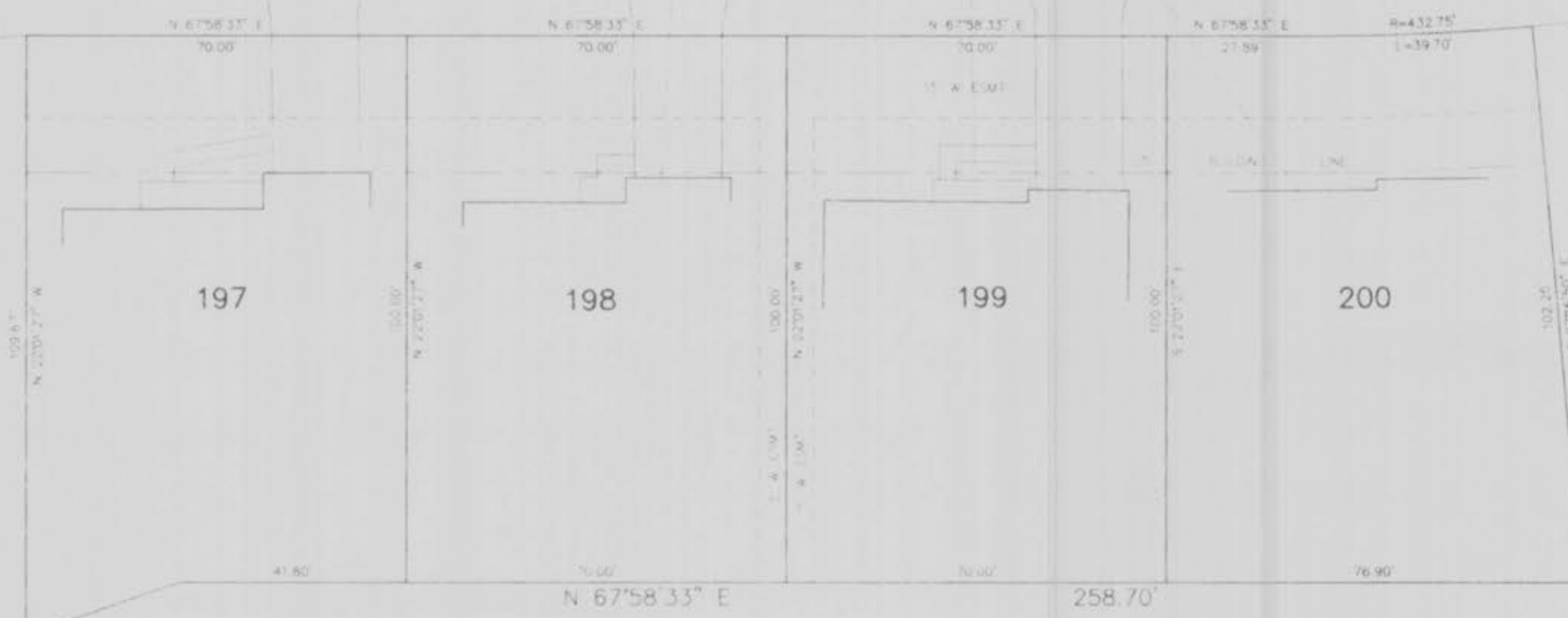

THIS IS TO CERTIFY THAT WE HAVE DURING THE MONTH OF MARCH, 1996 BY ORDER OF CITY OF O'FALLON, EXECUTED AN AS-BUILT SURVEY OF THE EXISTING SEWERS WITHIN LOT 187 OF "SCHRADER FARMS ESTATES PLAT 3" A SUBDIVISION ACCORDING TO THE PLAT RECORDED IN PLAT BOOK 25 PAGE 148 OF THE ST. CHARLES COUNTY RECORDS. SANITARY LATERALS, IF ANY, WERE NOT VERIFIED ON THIS AS-BUILT SURVEY. ALL SEWERS SHOWN LIE WITHIN THE EASEMENTS AS SHOWN ON SAID RECORDED SUBDIVISION PLAT UNLESS OTHERWISE NOTED. THE RESULTS OF THIS AS-BUILT SURVEY ARE SHOWN HEREON TO THE BEST OF MY KNOWLEDGE AND BELIEF.

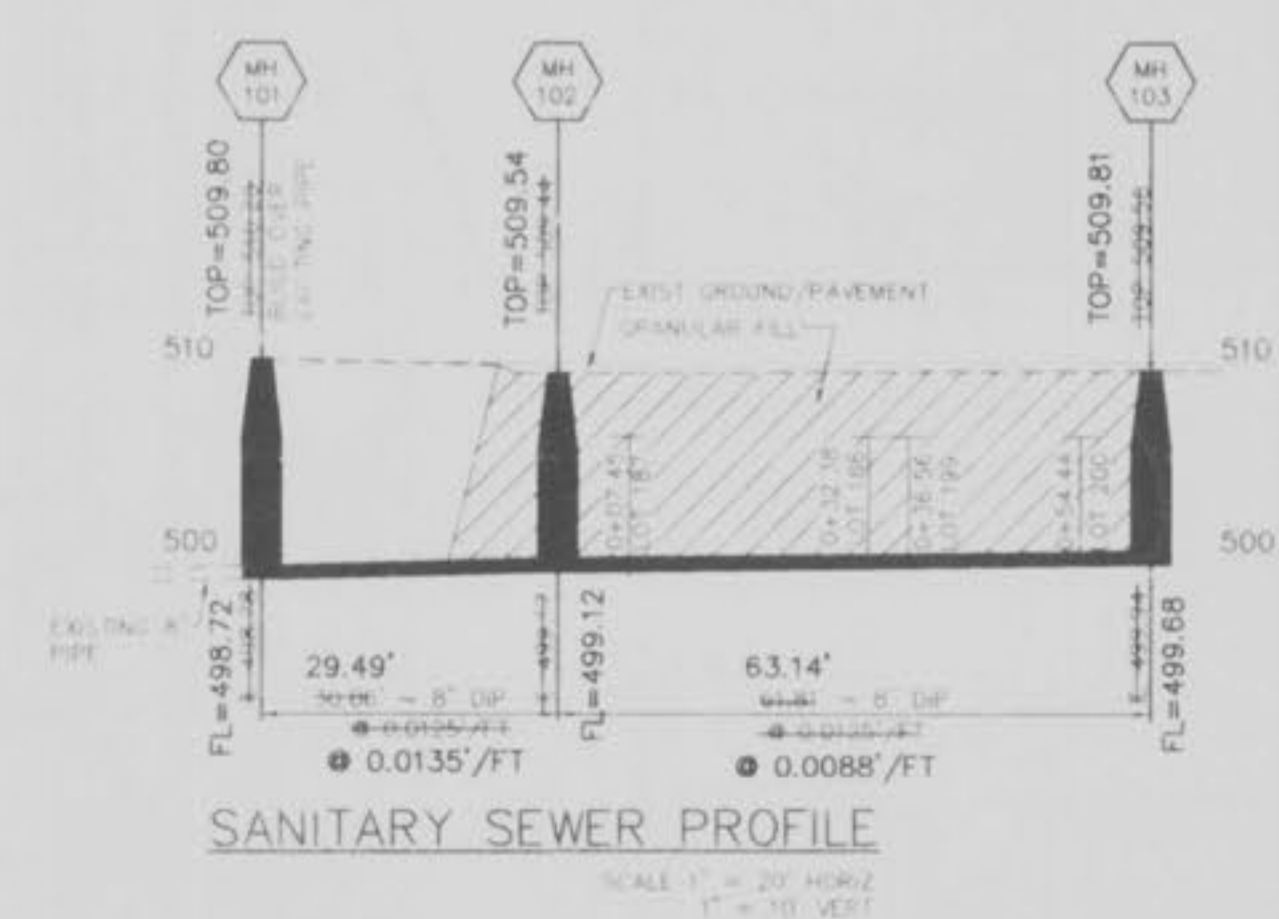

PREPARED FOR:  
 CITY OF O'FALLON  
 138 SOUTH MAIN STREET  
 O'FALLON, MISSOURI 63366  
 PHONE 240-2000

DISCLAIMER OF RESPONSIBILITY:  
 I hereby certify that the documents attached to be distributed by my firm are limited to the sheet and I hereby disclaim any responsibility for all other drawings, specifications, estimates, reports or other documents or instruments relating to or intended to be used for any part or parts of the installation or engineering project or survey.

Copyright 1994  
 B4E Engineering Company, Inc.  
 All Rights Reserved

REVISIONS

**B4E**  
 ENGINEERING  
 PLANNING  
 SURVEYING  
 1052 South Cloverleaf Drive  
 St. Peters, MO. 63376-6445  
 314-928-5552  
 FAX 928-1718

3-5-96  
 DATE  
 95-6654  
 PROJECT NUMBER  
 1 of 1  
 SHEET OF  
 6654ASBT.DWG  
 FILE NAME  
 DRK  
 DRAWN CHECKED

"AS-BUILTS ADDED MARCH, 1996"