

PLANS FOR THE CONSTRUCTION OF
 GRADING, SANITARY SEWERS, STORM SEWERS,
 WATER MAIN FACILITIES AND STREET PAVING
 FOR

the estates of SPRING HILL

A TRACT OF LAND IN THE FRACTIONAL
 SOUTHWEST QUARTER OF SECTION 29,
 TOWNSHIP 47 NORTH, RANGE 3 EAST,
 SITUATED IN THE CITY OF O'FALLON,
 ST. CHARLES COUNTY, MISSOURI

AS-BUILTS FOR STORM AND SANITARY SEWERS

INDEX	
1	COVER SHEET
[REDACTED]	
3-4	FLAT PLAN
[REDACTED]	
[REDACTED]	
9-10	SANITARY SEWER PROFILES
11-12	OFF-SITE SANITARY SEWER
13	STORM SEWER PROFILES
[REDACTED]	
[REDACTED]	

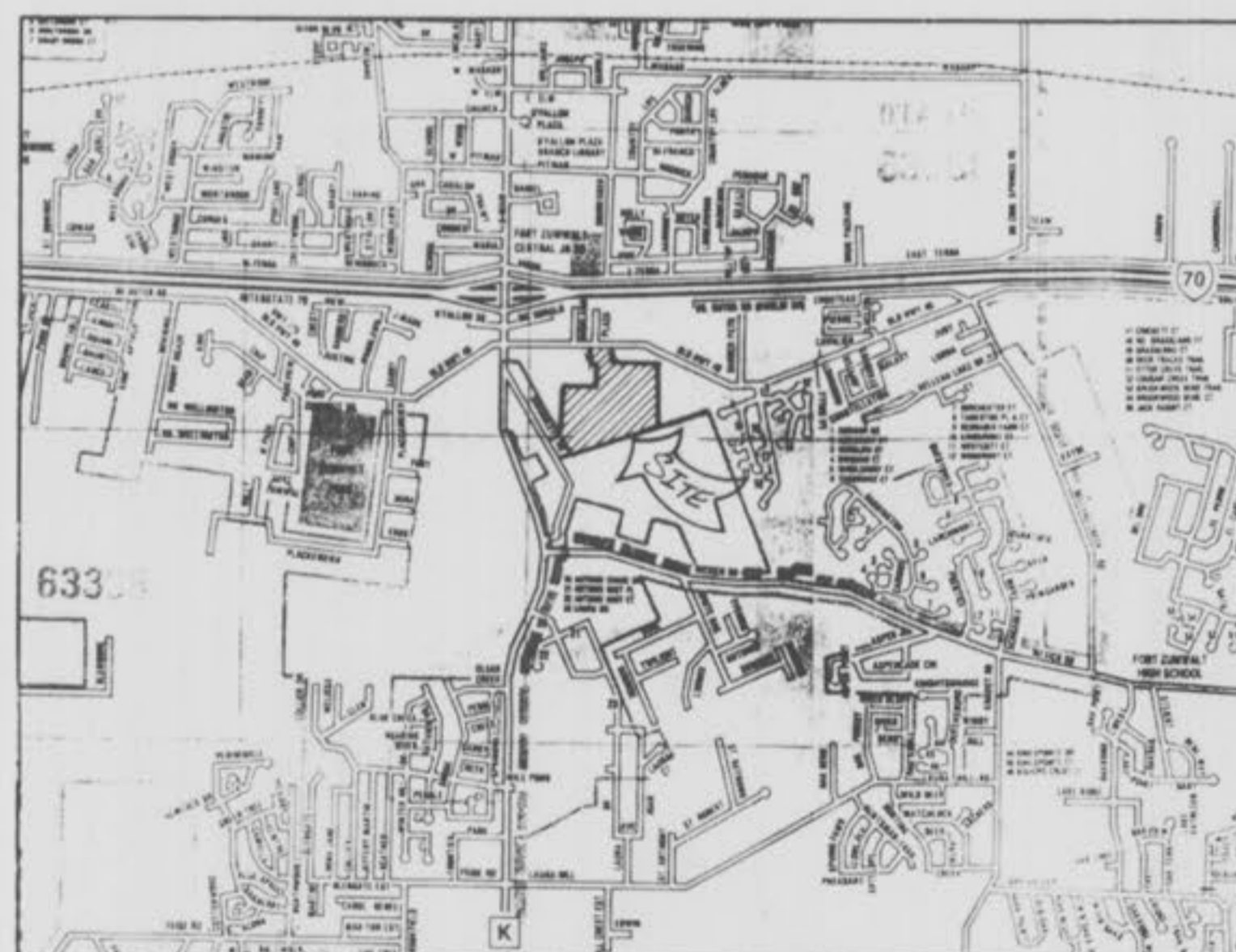

LOCATION MAP

PREPARED FOR:

COLONIAL HOMES INCORPORATED
 1135 COLONADE CENTER
 SUITE 318
 DES PERES, MISSOURI 63131
 TELEPHONE: (314) 822-5442

BENCHMARK:
 BENCHMARK NUMBER 199,
 ON CURB IN SCHNUCKS PARKING LOT
 STATION 3+10, 60' LEFT.
 ELEVATION = 577.22

David R. [unclear]
 9/19/92

DATE: NO.:		REVISION:	
Cole & Associates Inc.			
Planning • Civil Engineering • Land Surveying			
10805 Sunset Office Drive, Suite L-101 St. Louis, MO 63127 (314) 984-9887 FAX: 984-0587			
MUSLER ENGINEERING COMPANY			
6240 Mexico Road St. Peters, Missouri 63376 Telephone: (314) 441-4555			
CIVIL ENGINEERING - PLANNING - LAND SURVEYING			
DATE: OCT. '92	DRAWN: D.E.H.	CHECKED: R.S.M.	PROJECT NO.: 92-016
		SHEET NO.: 1 of 19	

REVISED DEC 14, 1992
 RE 1982 H.W. 93 (Future Sewer Contract)

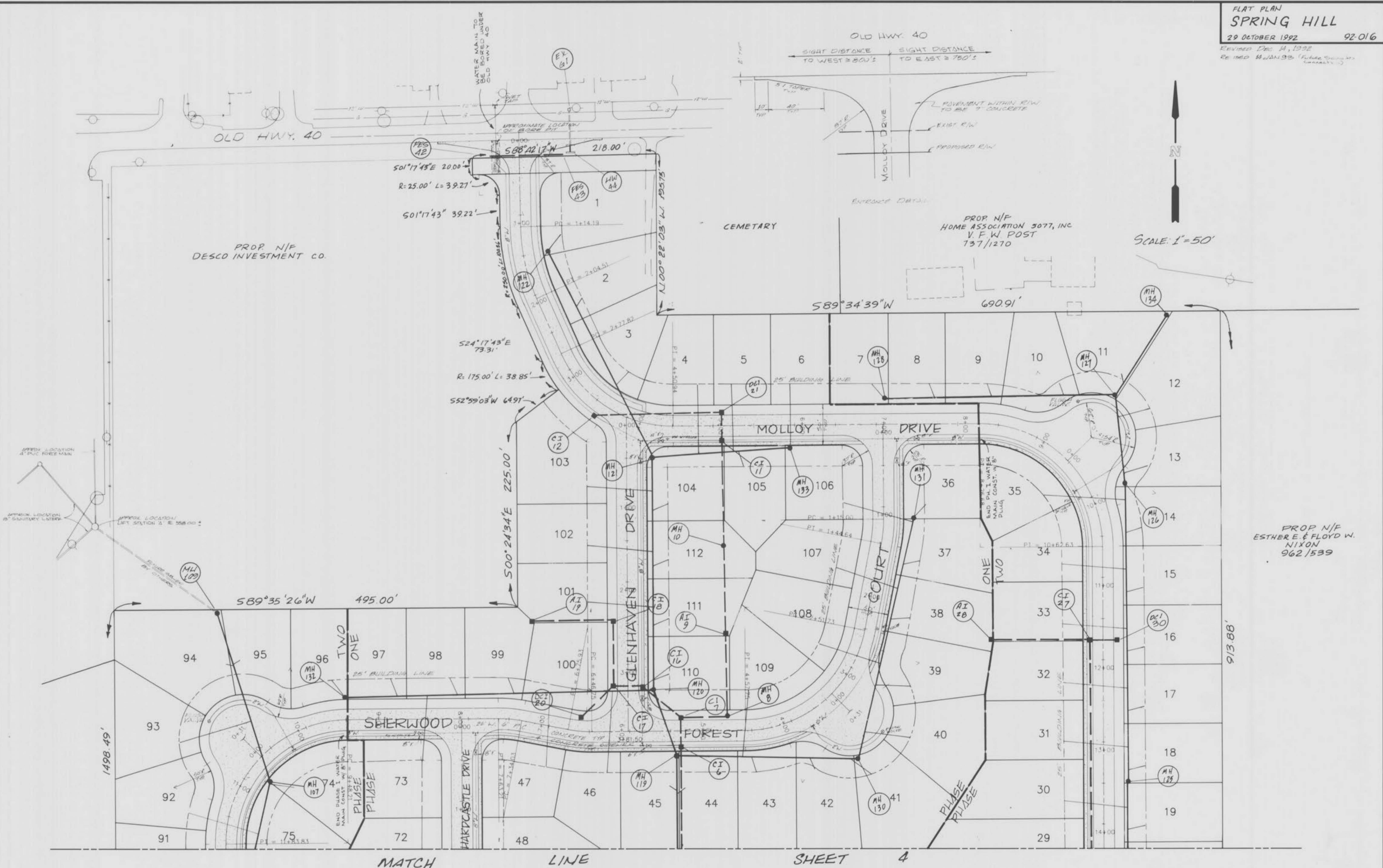
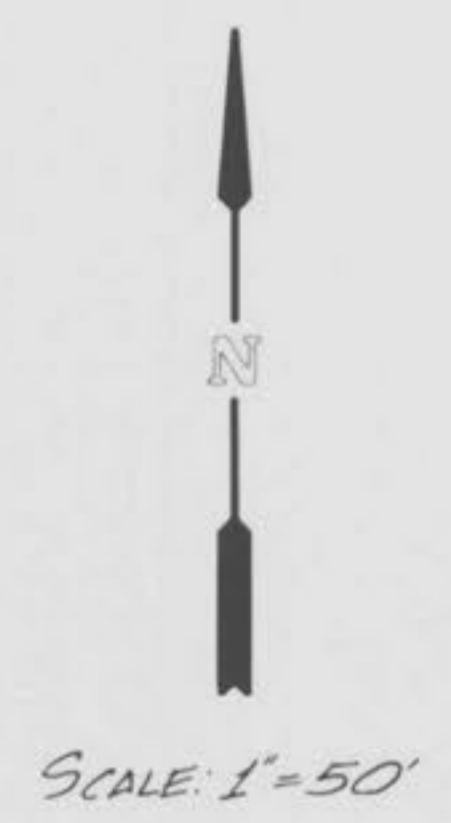

PROP N/F
 DESCO INVESTMENT CO.

PROP N/F
 HOME ASSOCIATION 5077, INC
 V.F.W. POST
 137/1270

PROP N/F
 ESTHER E. & FLOYD W.
 NIXON
 962/539

MATCH LINE SHEET 4

AS-BUILTS FOR STORM AND SANITARY SEWERS

DAVID PAUL
 ENGINEER
 9/19/92

MATCH LINE SHEET 3



PROP N/P
 BERNARD LOEFFLER ET UX
 1384 / 1090

PROP N/P
 MICHAEL L. SCHNELLER ET AL
 1490 / 1180

TO MH 101
 SEE OFF-SITE SAN. SEWER PLAN
 SHEET 11 OF 15

AS-BUILTS FOR STORM AND SANITARY SEWERS

David P. Schneider
 9/19/94

FINAL SURVEY
 SURVEYED
 PLOTTED
 DATE
 BY
 NOTE BOOK
 NO.
 AREAS CHECKED

ORIGINAL SURVEY
 SURVEYED
 PLOTTED
 DATE
 BY
 NOTE BOOK
 NO.
 AREAS CHECKED

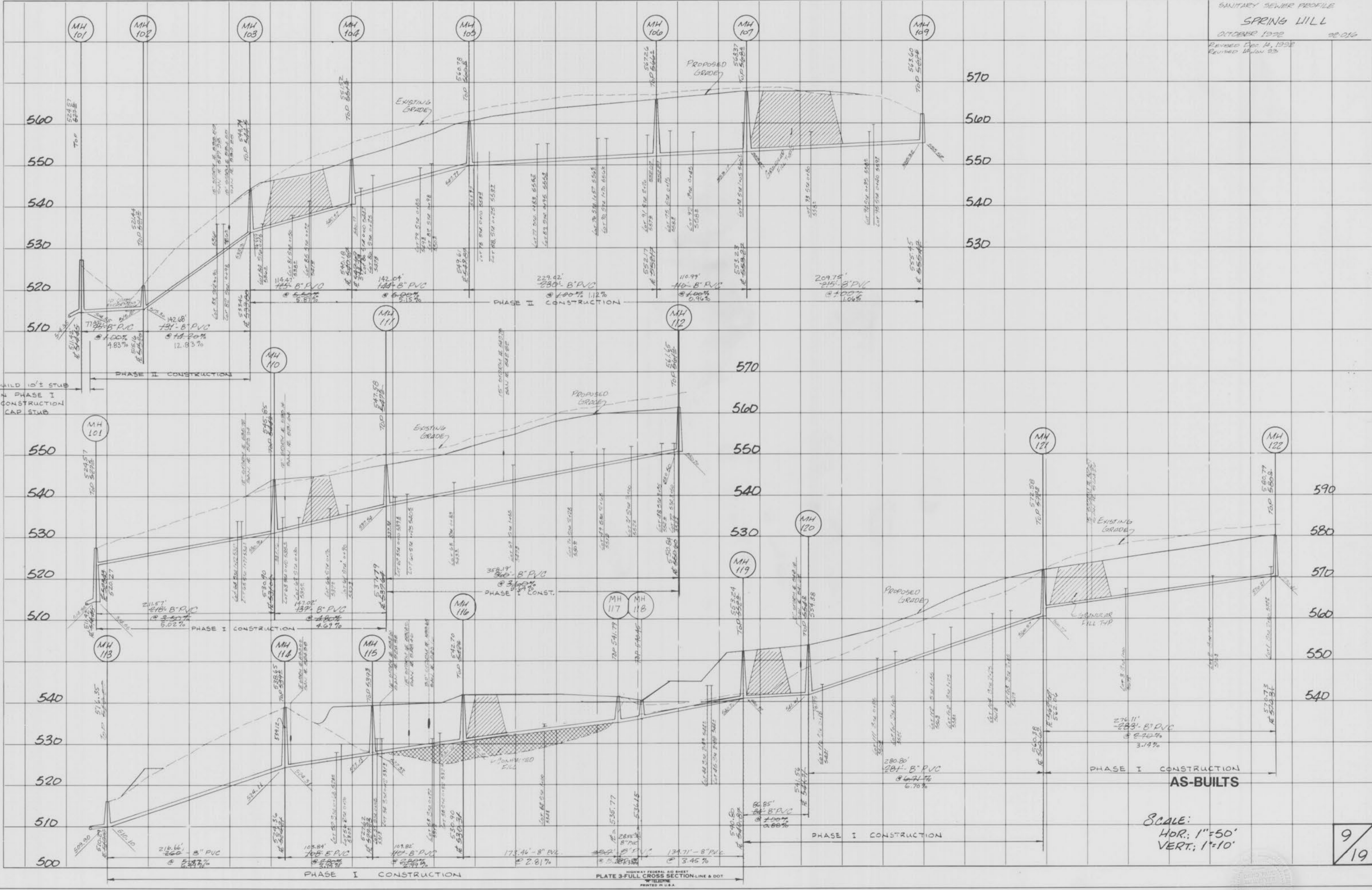

HIGHWAY FEDERAL AID SHEET
 PLATE 3-FULL CROSS SECTION LINE & DOT
 TELETYPE
 PRINTED IN U.S.A.

SCALE:
 HOR: 1"=50'
 VERT: 1"=10'

David R. Walmsley
 9/19/94
 Spring Hill Ac Units
 S/S

FINAL SURVEY
 PLOTTED DATE: _____
 NOTE BOOK NO: _____
 AREAS CHECKED: _____

ORIGINAL SURVEY
 PLOTTED DATE: _____
 NOTE BOOK NO: _____
 AREAS CHECKED: _____

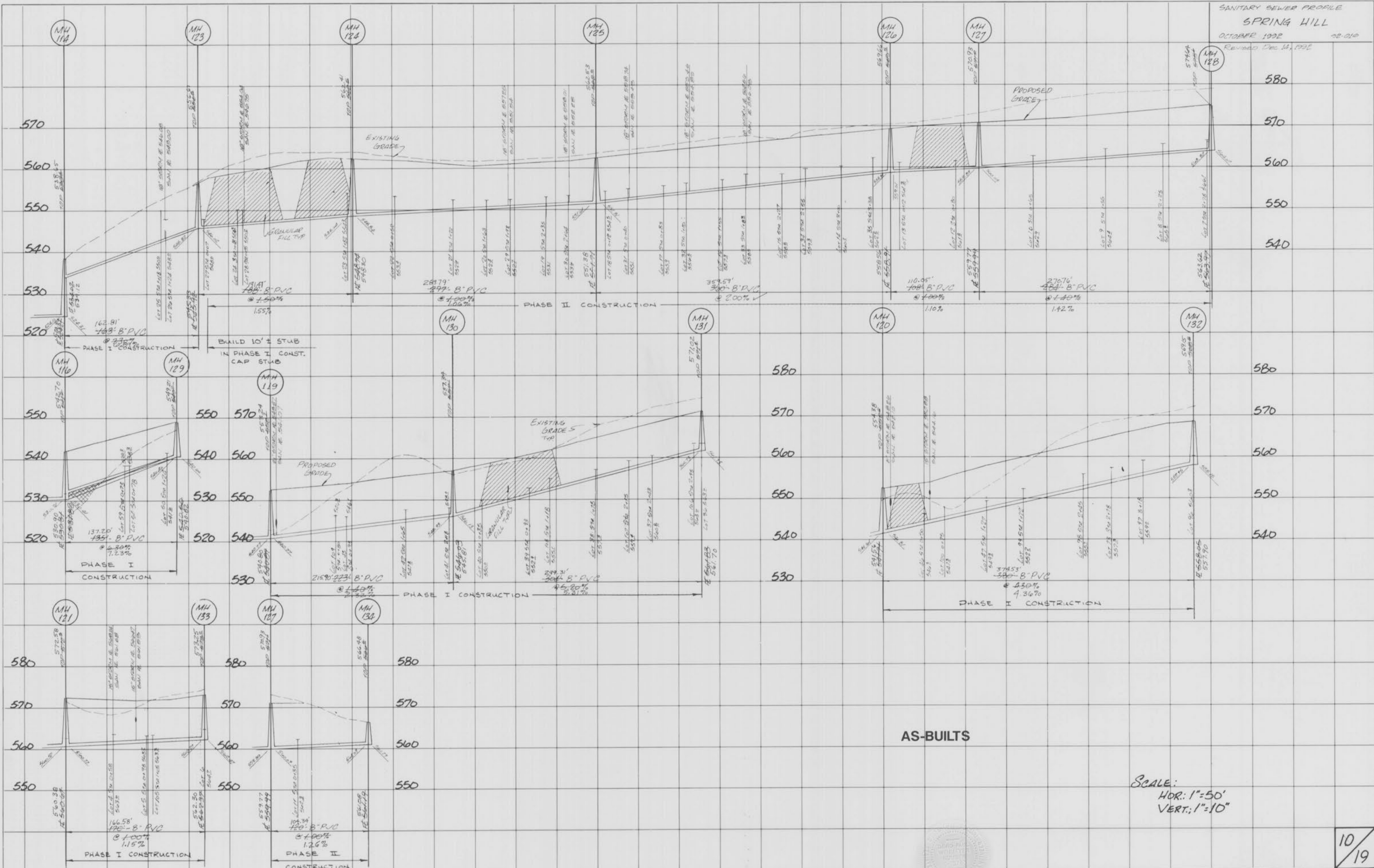

AS-BUILTS

SCALE:
 HOR: 1"=50'
 VERT: 1"=10'

10/19

Transit P. Wadinger
 9/19/97

Spring Hill As-Built
 S/S

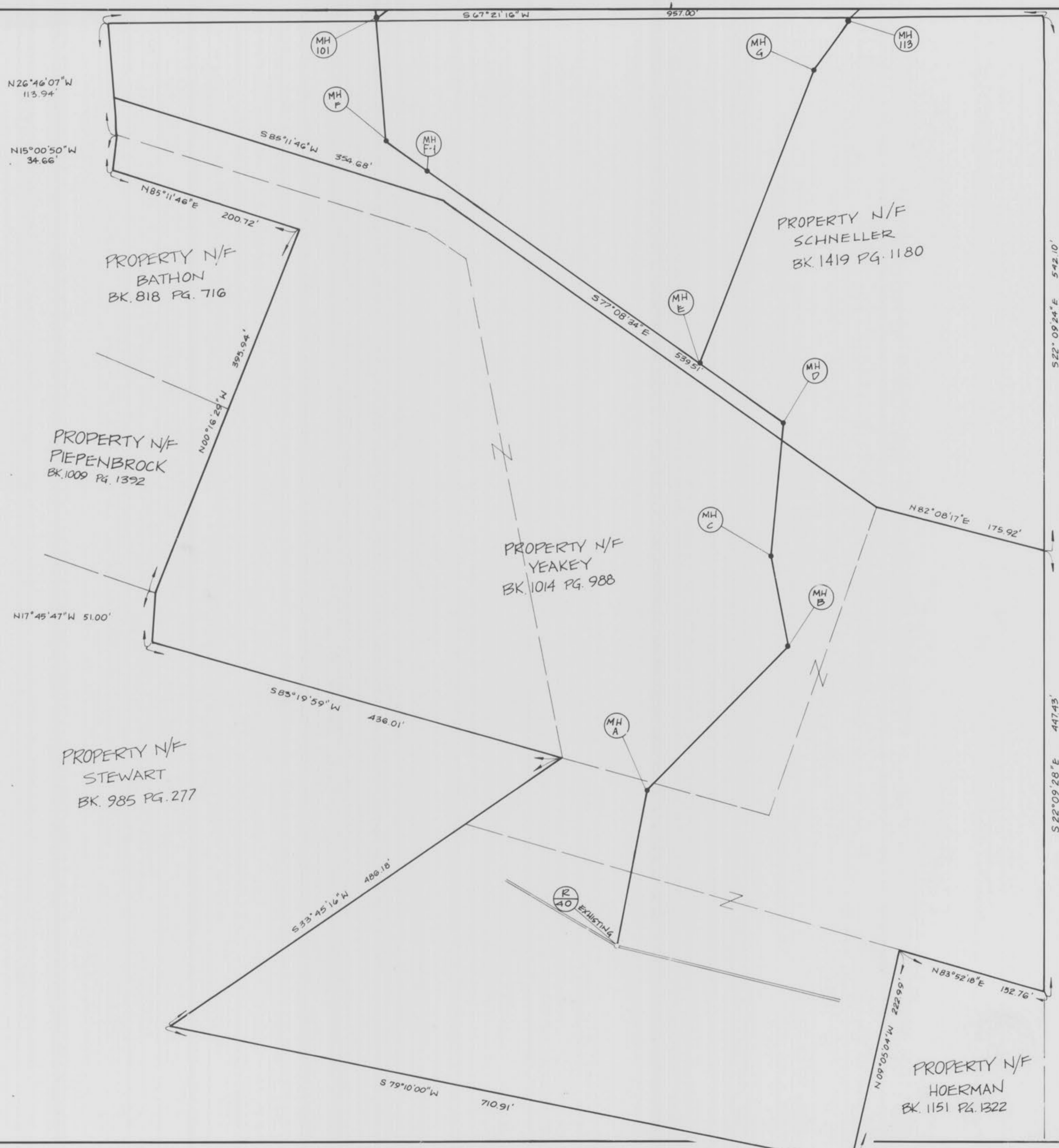

PROPERTY N/F
 LOEFFLER
 BK. 1384 PG. 1090

AS-BUILTS

Sanitary Sewer
 9/19/94

FINAL SURVEY
 SURVEYED BY: _____
 DATE: _____
 CHECKED BY: _____
 DATE: _____
 NOTE BOOK NO. _____
 AREA CHECKED _____

ORIGINAL SURVEY
 SURVEYED BY: _____
 DATE: _____
 CHECKED BY: _____
 DATE: _____
 NOTE BOOK NO. _____
 AREA CHECKED _____

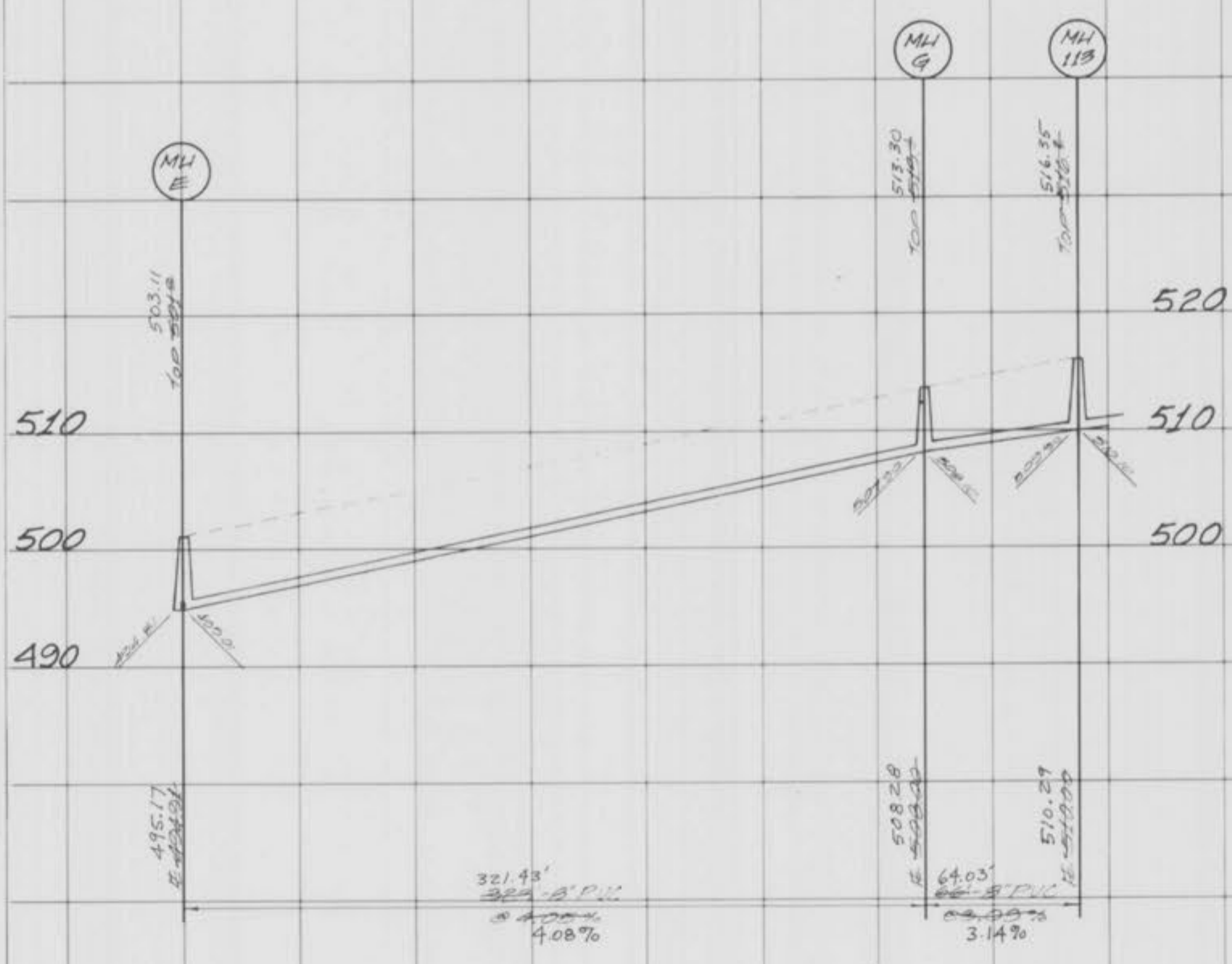
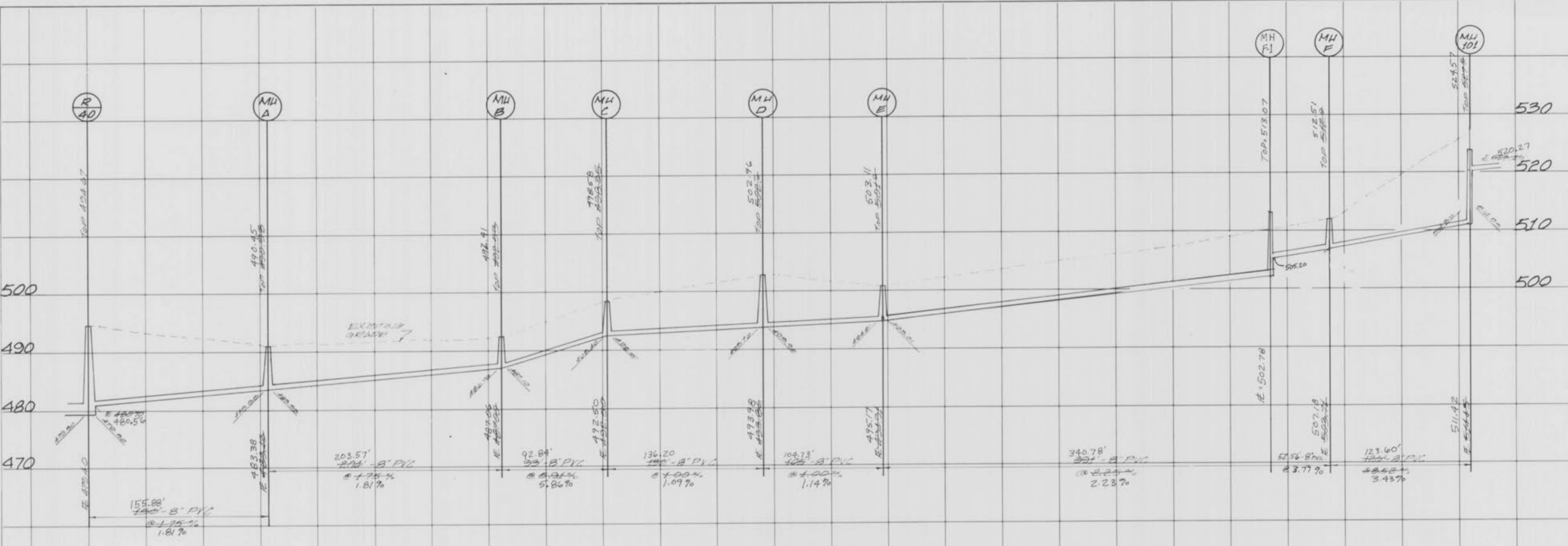

AS-BUILTS

SCALE:
 HOR: 1"=50'
 VERT: 1"=10'

12/19

Tarvit P. Wehinger
 9/19/94

FINAL SURVEY
 DATE: _____ BY: _____
 INVERTED PLOTTED
 NOTE BOOK TEMPLATE
 NO. _____ MARK CHECKED

ORIGINAL SURVEY
 DATE: _____ BY: _____
 INVERTED PLOTTED
 NOTE BOOK TEMPLATE
 NO. _____ MARK CHECKED

STORM SEWER PROFILE
SPRING HILL
 OCTOBER 1932 92-016
 Revised Dec. 14, 1932

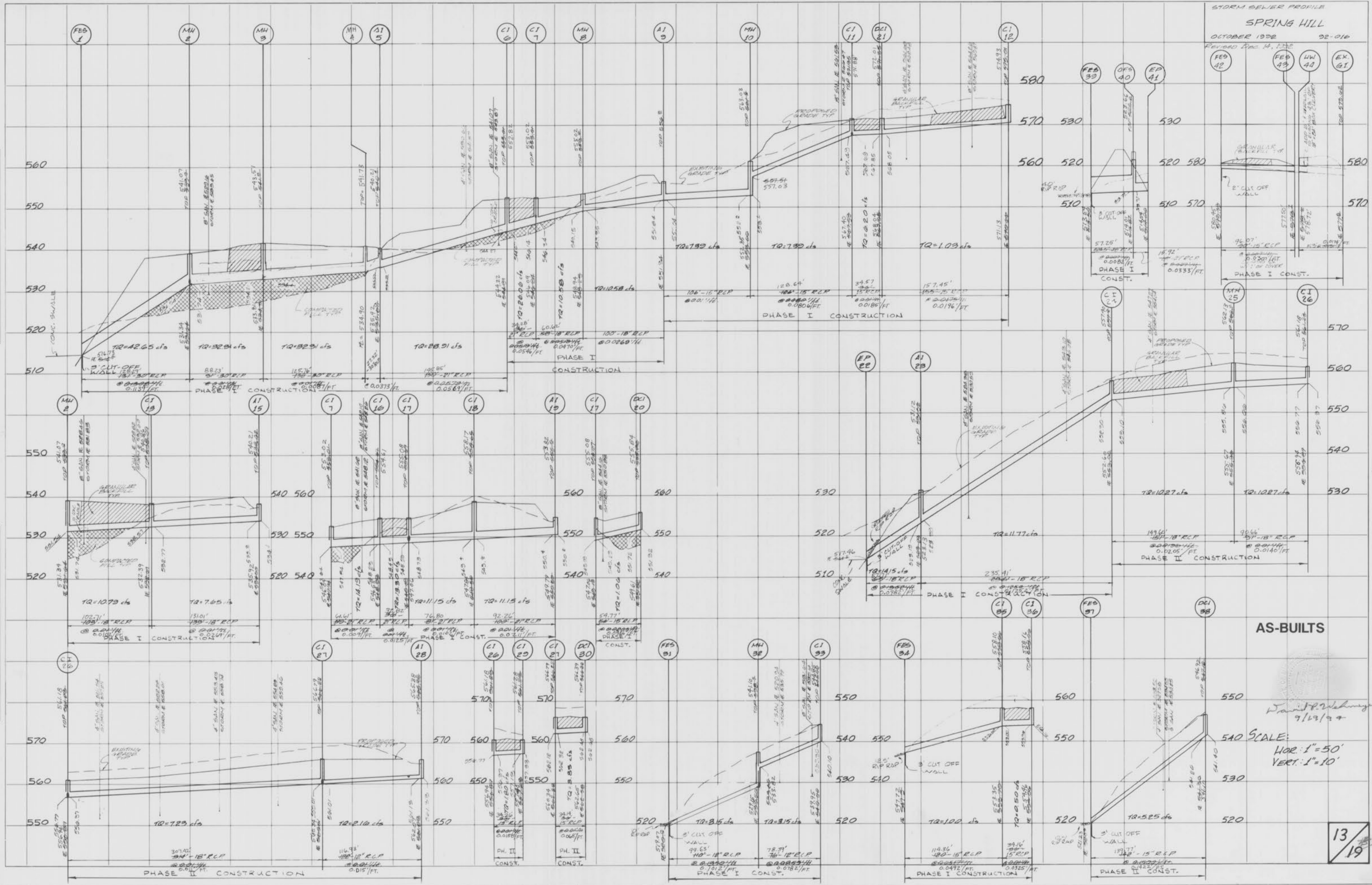

13/19

Spring Hill
 Dec. 14, 1932