



THE EXISTING SEWER LENGTH, SIZES, FLOWLINES, DEPTHS OF STRUCTURES AND SEWERS AND LOCATIONS WITH RESPECT TO EXISTING OR PROPOSED EASEMENTS HAVE BEEN MEASURED. THE RESULTS OF THOSE MEASUREMENTS ARE ON THIS SET OF FINAL MEASUREMENT PLANS. SINCE THE WYE LOCATIONS HAVE BEEN PLOTTED FROM INFORMATION PROVIDED BY THE SEWER CONTRACTOR OR OTHER SOURCES, I DISCLAIM ANY RESPONSIBILITY FOR THAT SPECIFIC INFORMATION.

ALL PUBLIC SEWERS ARE LOCATED WITHIN DESIGNATED EXISTING OR PROPOSED EASEMENTS EXCEPT AS FOLLOWS:

COLE & ASSOCIATES INC. L.S. 266-D
PROJECT NO. 06-123 (SEWER AS-BUILTS ONLY)



The Professional, whose signature and personal seal appear hereon, assumes responsibility only for what appears on this page, and disclaims (pursuant to Section 327.411 RSMo) any responsibility for all other plans, specifications, estimates, reports, or other documents or instruments not sealed by the undersigned Professional relating to, or intended to be used for, any part or parts of the project to which this page refers.

"AS-BUILT" 12-04-07

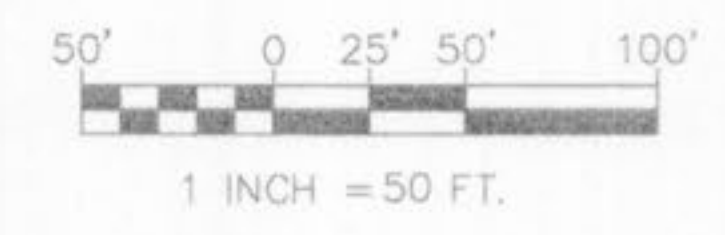

REVISIONS DATE: 12/2000 BY: JERRY L. WILLIAMS DESCRIPTION: PRELIMINARY PLAN DATE: 1/26/07 BY: JERRY L. WILLIAMS DESCRIPTION: AS-BUILT PLAN DATE: 1/26/07 BY: JERRY L. WILLIAMS DESCRIPTION: AS-BUILT PLAN DATE: 4/24/07 BY: JERRY L. WILLIAMS DESCRIPTION: AS-BUILT PLAN DATE: 8/23/07 BY: JERRY L. WILLIAMS DESCRIPTION: AS-BUILT PLAN DATE: 9/14/07 BY: JERRY L. WILLIAMS DESCRIPTION: AS-BUILT PLAN DATE: 10/17/07 BY: JERRY L. WILLIAMS DESCRIPTION: AS-BUILT PLAN	
DEVELOPER/OWNER: McEAGLE PROPERTIES, L.L.C. 1001 BOARDWALK SPRINGS PLACE O'FALLON, MO 63366 (636) 561-9300	
SEAL: SUMMIT PLACE I TECHNOLOGY DRIVE AND POST ROAD O'FALLON, MISSOURI UTILITY PLAN	
PLANNING • ENGINEERING • SURVEYING • LANDSCAPE ARCHITECTURE Cole and Associates Incorporated 10777 sunset office dr suite 110 saint louis, missouri 63127 p. 314 984 9987 f. 314 984 0587	
DESIGNED BY:	BC
DRAWN BY:	LM
CHECKED BY:	JTR
DATE:	04/12/07
Job Number:	06-123
Sheet Number:	C5.0

- NOTES:**
1. ALL ON-SITE PRIVATE FIRE HYDRANTS TO BE PAINTED RED.
 2. SANITARY SADDLE TAP CONNECTION TO EXISTING DUCKETT CREEK SANITARY SEWER REQUIRES DUCKETT CREEK SANITARY DISTRICT INSPECTION. CONTACT MR. STEVE OVERBEY, CHIEF INSPECTOR AT 636-441-1244 TO SCHEDULE INSPECTION. 24 HOUR NOTICE REQUIRED.
 3. EXISTING SANITARY SEWER SERVICE SHALL NOT BE INTERRUPTED.
 4. SITE WILL BE SERVED BY ELECTRIC UNDERGROUND FROM EXISTING SYSTEM AT THE HILTON-WINGHAVEN PER AMEREN UE.

LAYOUT: UTILITY PLAN
 DRAWN BY: LM
 CHECKED BY: JTR
 DATE: 04/12/07

P&Z FILE # 8831-35.05 AUGUST 3, 2006

LAYOUT: 06 Storm Sewer Profiles
 DATE: Dec 10, 2007 - 7:50am
 DRAWING: C:\GIS\Projects\06-123\106-123-AS-BUILT\Drawings\Storm_Sewer_Profiles_ASBUILT.dwg

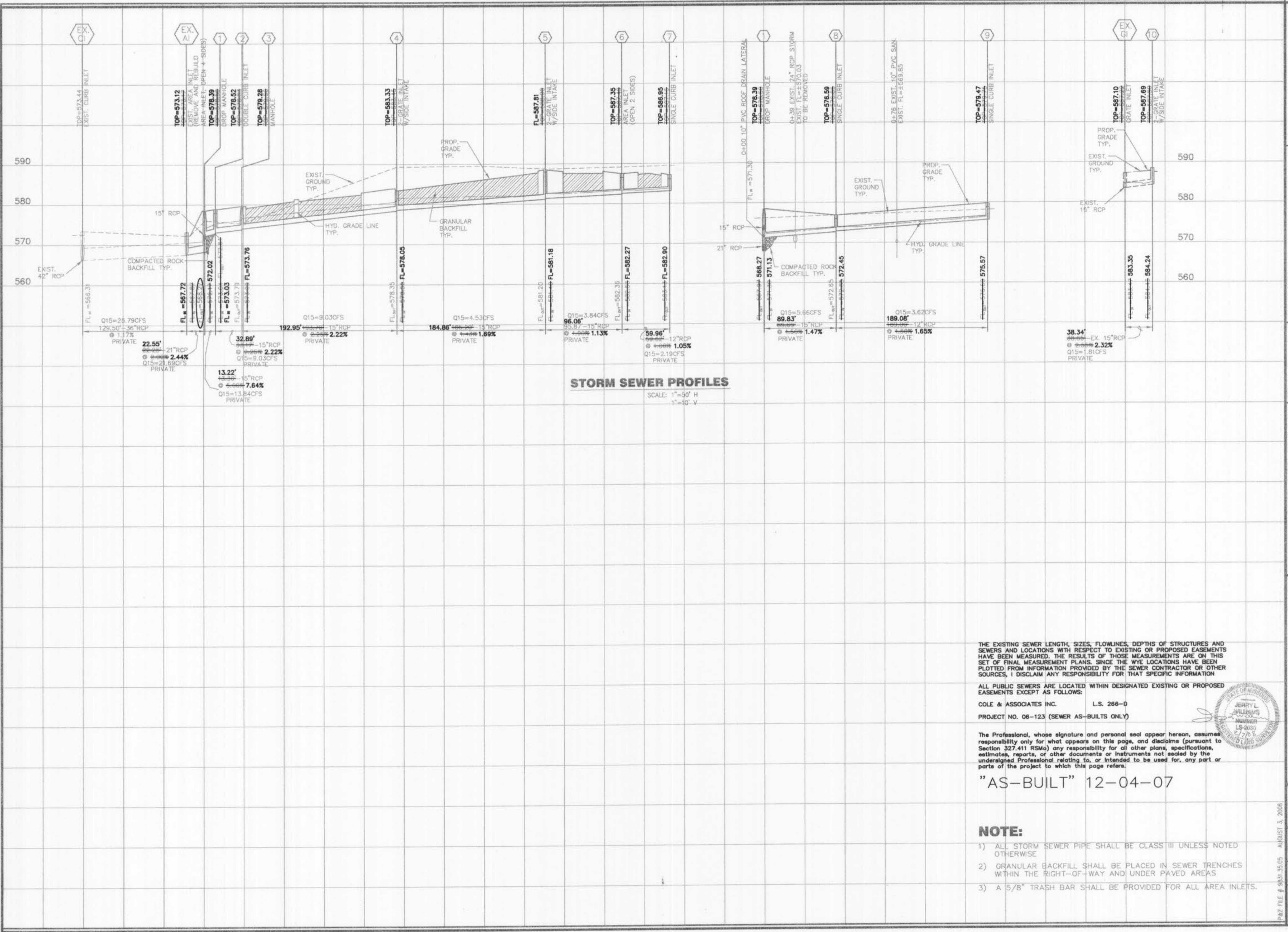

STORM SEWER PROFILES

SCALE: 1"=50' H
 1"=40' V

THE EXISTING SEWER LENGTH, SIZES, FLOWLINES, DEPTHS OF STRUCTURES AND SEWERS AND LOCATIONS WITH RESPECT TO EXISTING OR PROPOSED EASEMENTS HAVE BEEN MEASURED. THE RESULTS OF THOSE MEASUREMENTS ARE ON THIS SET OF FINAL MEASUREMENT PLANS. SINCE THE WYE LOCATIONS HAVE BEEN PLOTTED FROM INFORMATION PROVIDED BY THE SEWER CONTRACTOR OR OTHER SOURCES, I DISCLAIM ANY RESPONSIBILITY FOR THAT SPECIFIC INFORMATION

ALL PUBLIC SEWERS ARE LOCATED WITHIN DESIGNATED EXISTING OR PROPOSED EASEMENTS EXCEPT AS FOLLOWS:

COLE & ASSOCIATES INC. L.S. 266-0
 PROJECT NO. 06-123 (SEWER AS-BUILTS ONLY)

The Professional, whose signature and personal seal appear hereon, assumes responsibility only for what appears on this page, and disclaims (pursuant to Section 327.411 RSMo) any responsibility for all other plans, specifications, estimates, reports, or other documents or instruments not sealed by the undersigned Professional relating to, or intended to be used for, any part or parts of the project to which this page refers.

"AS-BUILT" 12-04-07

NOTE:

- 1) ALL STORM SEWER PIPE SHALL BE CLASS III UNLESS NOTED OTHERWISE
- 2) GRANULAR BACKFILL SHALL BE PLACED IN SEWER TRENCHES WITHIN THE RIGHT-OF-WAY AND UNDER PAVED AREAS
- 3) A 5/8" TRASH BAR SHALL BE PROVIDED FOR ALL AREA INLETS.

REVISIONS	
DATE	DESCRIPTION
11/17/07	ISSUE FOR PERMITS
11/17/07	ISSUE FOR PERMITS
11/17/07	ISSUE FOR PERMITS
11/17/07	ISSUE FOR PERMITS
11/17/07	ISSUE FOR PERMITS
11/17/07	ISSUE FOR PERMITS
11/17/07	ISSUE FOR PERMITS
11/17/07	ISSUE FOR PERMITS
11/17/07	ISSUE FOR PERMITS
11/17/07	ISSUE FOR PERMITS

DEVELOPER/OWNER:
McEAGLE PROPERTIES, L.L.C.
 1001 BOARDWALK SPRINGS PLACE
 O'FALLON, MO 63366
 (636) 561-9300

SEAL
SUMMIT PLACE I
 TECHNOLOGY DRIVE AND POST ROAD
 O'FALLON, MISSOURI

planning • engineering • surveying • landscape architecture
Cole and Associates
 INCORPORATED
 10777 sunset office dr. suite 10
 st. louis, missouri 63122
 p: 314 964 9887 f: 314 964 0587

DESIGNED BY: BC
 DRAWN BY: LM
 CHECKED BY: JTR
 DATE: 04/12/07
 Job Number: 06-123
 Sheet Number: C6.0

PAGE FILE # 983135.05 AUGUST 3, 2006