

STORM SEWER AS-BUILTS FOR
WABASH INDUSTRIAL CENTER
 TWO TRACT OF LAND IN THE
 SOUTHWEST QUARTER OF SECTION 21,
 TOWNSHIP 47 NORTH, RANGE 3 EAST OF THE
 FIFTH PRINCIPAL MERIDIAN, ST. CHARLES COUNTY, MISSOURI

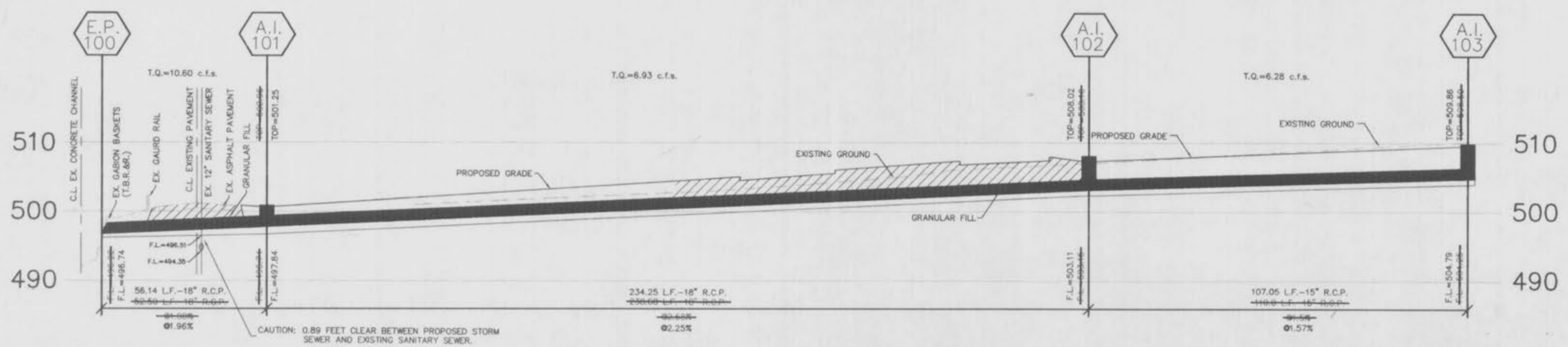
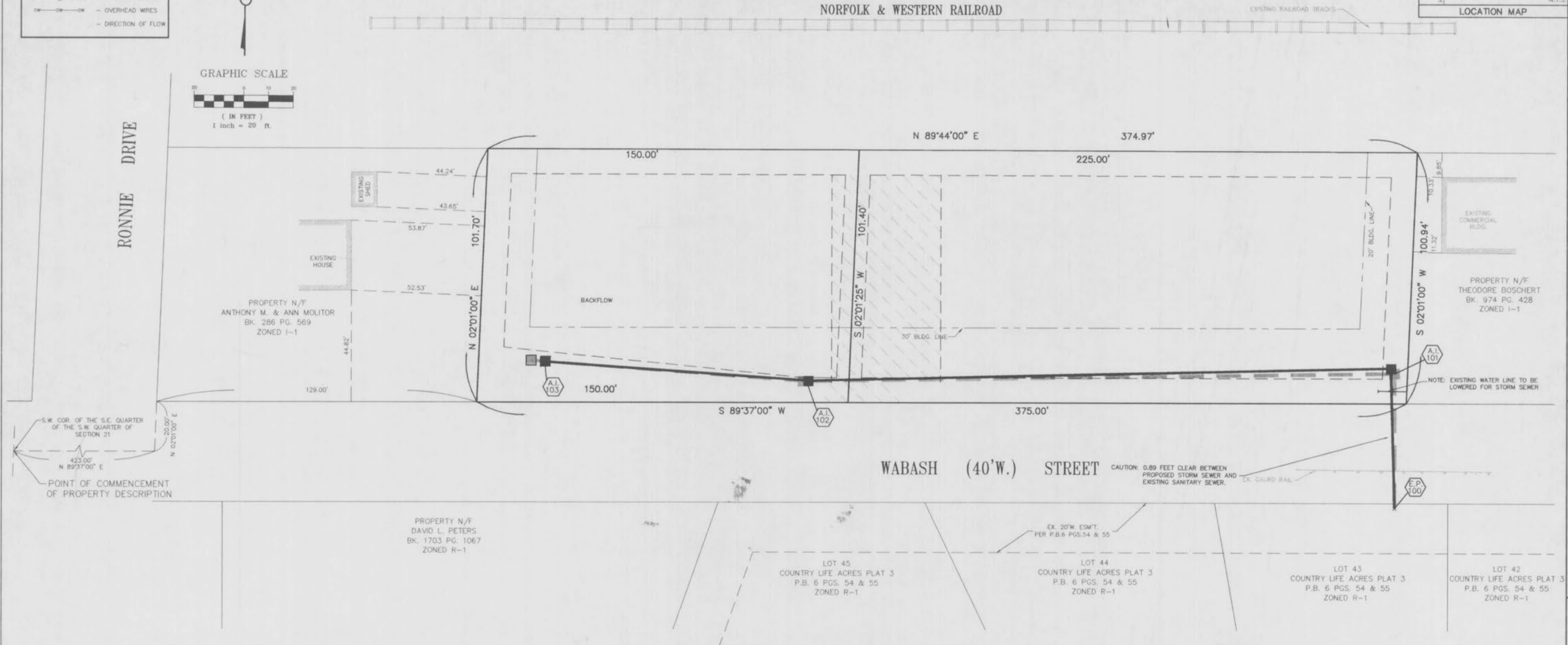
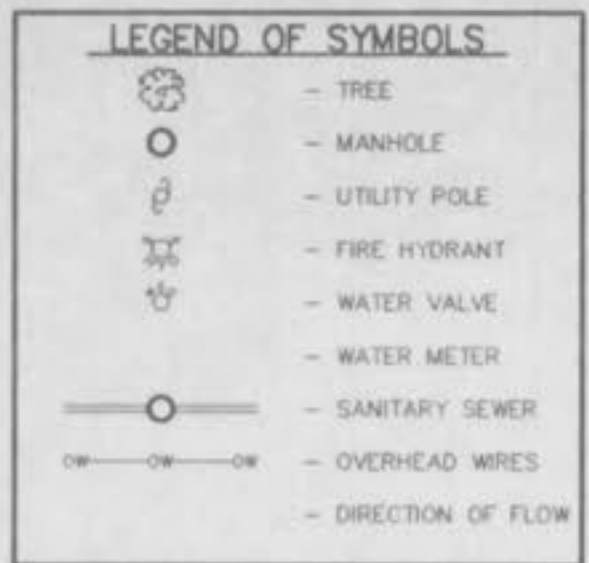

THIS IS TO CERTIFY THAT WE HAVE DURING THE MONTH OF FEBRUARY, 1998, BY ORDER OF DELORA BECKERLE, EXECUTED AN AS-BUILT SURVEY OF THE EXISTING STORM SEWERS WITHIN "WABASH INDUSTRIAL CENTER" A SUBDIVISION ACCORDING TO THE PLAT THEREOF RECORDED IN PLAT BOOK _____ PAGE _____ OF THE ST. CHARLES COUNTY RECORDS. ALL SEWERS SHOWN LIE WITHIN THE EASEMENTS AS SHOWN ON SAID SUBDIVISION PLAT UNLESS OTHERWISE NOTED. THE RESULTS OF THIS AS-BUILT SURVEY ARE SHOWN ON THIS PLAT TO THE BEST KNOWLEDGE AND BELIEF

DARREL R. OAKLEY
 BAX ENGINEERING CO., INC.
 BARREL R. OAKLEY
 MO. REG. T.S. #2285

PREPARED FOR:
 DELORA BECKERLE
 129 DOUBLE EAGLE DRIVE
 ST. CHARLES, MO 63303
 PHONE: (314)946-9771

DISCLAIMER OF RESPONSIBILITY
 I hereby certify that the documents intended to be substituted by my seal are limited to this sheet, and I hereby disclaim any responsibility for all other drawings, specifications, estimates, reports or other documents or instruments existing in or intended to be used for any part or parts of the architectural or engineering project or survey.

Copyright 1994
 Bax Engineering Company, Inc.
 All Rights Reserved

REVISIONS

NO.	DATE	DESCRIPTION

BAX
 ENGINEERING
 PLANNING
 SURVEYING
 1052 South Cloverleaf Drive
 St. Peters, MO. 63376-6445
 314-928-5552
 FAX 928-1718

02-18-98
 DATE
 95-7726
 PROJECT NUMBER
 1 OF 1
 SHEET OF
 7726ASB.DWG
 FILE NAME
 SAP DRO
 DRAWN CHECKED