

WHEATFIELD

PLAT THREE

"AS-BUILTS"

GENERAL NOTES

- Gas, water and other underground utilities shall not conflict with the depth or horizontal location of existing and proposed sanitary and storm sewers including house laterals.
- Underground utilities have been plotted from available information and therefore their locations must be considered approximate only. The verification of the location of all underground utilities, either shown or not shown on these plans shall be the responsibility of the contractor, and shall be located prior to grading or construction of improvements.
- Polyvinyl Chloride (PVC) shall conform to the requirements of ASTM D-3034 Standard Specifications for the PSM Polyvinyl Chloride (PVC) Sewer Pipe and Fittings, SDR35.
- Storm sewers 18" diameter or smaller shall be A.S.T.M. C-14.
- Storm sewers 21" diameter or larger shall be A.S.T.M. C-76, Class III.
- All storm sewer pipe under pavement, regardless of size, shall be reinforced concrete pipe (A.S.T.M. C-76, Class III) unless noted otherwise on the plans.
- Corrugated metal pipe shall conform to the standard specifications for corrugated culvert pipe M 36, A.A.S.H.O. See plans for gauge.
- All filled places under buildings, proposed storm and sanitary sewer lines and/or paved areas including trench backfills shall be compacted to 90% of maximum density as determined by the "Modified A.A.S.H.O. T-180 Compaction Test" (A.S.T.M. D-1557) unless otherwise specified by local governing authority specifications. All tests shall be verified by a Soils Engineer.
- All filled places in paved State, County or City roads (Highways) shall be compacted to 90% of maximum density as determined by the "Standard Proctor Test A.A.S.H.O. T-99" (A.S.T.M. D-698) unless otherwise specified by local governing authority specifications. All tests shall be verified by a Soils Engineer.
- All storm and sanitary trench backfills will be water jetted. Granular backfill will be used under pavement areas.
- Easements shall be provided for storm sewers, sanitary sewers and all utilities on the record plat. See record plat for location and size of easements. This does not apply to house laterals.
- No area shall be cleared without permission of the developer.
- All grade shall be within 0.2 feet more or less of those shown on the grading plan.
- No slope shall be greater than 5% and shall be either sodded or seeded and mulched.
- Barricades will consist of three standard 12" x 36" red and white striped sodalite hazard markers mounted on two pound "U" channel sign post, with bottom of marker seven feet above pavement surface.
- All manhole and catch basin tops built without elevations furnished by the Engineer will be the responsibility of the sewer contractor. At the time of construction stake-out of the sewer lines, all curb and grate inlets will be face staked. If normal face stakes fall in line with sewer construction the Engineer will set these stakes on a double offset. It shall be the responsibility of the sewer contractor to preserve all face stakes from destruction.
- All standard street curb inlets to have front of inlet 2 feet behind curb.
- The minimum vertical distance from the low point of the basement to the flowline of a sanitary sewer at the corresponding house connection shall not be less than the diameter of the sanitary sewer plus a vertical distance not less than two and one half feet (2-1/2').
- Water lines, valves, sleeves, meters and etc. shall meet all specifications and installation requirements of the local governing authority.
- All cast iron pipe for water mains shall conform to A.W.W.A. specification C-106 and/or C-108. The cast iron fittings shall conform to A.W.W.A. specification C-110. All rubber gasket joints for water cast iron pressure pipe and fittings shall conform to A.W.W.A. specification C-111.
- All water hydrants and valves shall be cast iron and installed in accordance with plans and details.
- All sanitary and storm sewers shall meet all specifications and installation requirements of the local governing authority.
- All P.V.C. water pipe shall have a minimum pressure rating of PR-200 or SDR-21.
- All P.V.C. sanitary sewer pipe to be DR-35 or equal with crushed stone bedding uniformly graded between 1" and 1/4" size. This bedding shall extend from 6" below the pipe to 7/10 of the pipe dia. above the bottom of the pipe.
- All grading on Missouri State Highway Right-of-Way shall be seeded and mulched and all disturbed Right-of-Way Markers shall be reset at the completion of grading.
- All streets must meet the specifications and installation requirements of the City of O'Fallon.
- This tract is served by
 - Duckett Creek Sewers
 - St. Charles County Water Dist. 2
 - Union Electric
 - Laclede Gas
 - Contel Telephone
 - Cottleville Fire Dist.



LOCATION MAP
N.T.S.

This is to certify to Pickett Ray & Silver that these "As-Built" plans are based on actual field surveys conducted during July, 1992 and the results are shown here on.



by Pickett Ray & Silver

Delmar F. Vincent
MO R.L.S. No 1869

Date

INDEX

SHEET	DESCRIPTION
1	COVER SHEET
2-3	FLAT PLANS
4-5	GRADING PLANS
6-8	STREET PROFILES
4-5	SANITARY SEWER PROFILES
6	STORM SEWER PROFILES
14-15	DRAINAGE AREA MAPS
16-18	CONSTRUCTION DETAILS

LEGEND

C.I.	Curb Inlet
D.C.I.	Double Curb Inlet
A.I.	Area Inlet
G.I.	Grate Inlet
M.H.	Manhole
F.E.	Flared end section
E.P.	End pipe
C.P.	Concrete pipe
R.C.P.	Reinforced concrete pipe
C.M.P.	Corrugated metal pipe
C.I.P.	Cast iron pipe
P.V.C.	Polyvinyl chloride pipe
V.C.P.	Vitrified clay pipe
C.O.	Clean out
V.T.	Vent trap
—●—	Storm sewer (proposed)
—●—	Sanitary sewer (proposed)
—530—	Existing contour
—532—	Proposed contour
—+—	Street sign
—+—	End of lateral
—+—	Lateral
5	Lot or building number
—●—	Test Hole
—+—	Existing fence line
—+—	Existing tree line
—+—	Storm sewer (existing)
—+—	Sanitary sewer (existing)
—+—	Water line
—+—	Te and valve
—+—	Cap
—+—	Hydrant
—+—	Thrust block

PROJECT BENCHMARK:

Railroad Spike in West Side of 66"
Sycamore Tree at intersection of Fox
Hollow Drive & Dardenne Drive,
Dardenne Farms.
Elev. 484.19

7-24-92 "AS-BUILTS"

REV.	DATE	DESCRIPTION	BY	CHKD.
1	6-18-92	Rev. Imp. Plans per C.R.S. 100.00		
2	8-11-92	Rev. Improvement Plans per C.R.S. 100.00		
3	2-1-93	Rev. Plans per C.R.S. 100.00		
4	7-24-92	Rev. Plans per C.R.S. 100.00		

PREPARED FOR:
T.B. FARMS DEVELOPMENT CO.
661 BENT BROOK COURT
ST. LOUIS, MISSOURI 63122
(314) 965-2889

DRAWN BY: [Signature] DATE: [Date]
CHECKED BY: [Signature] DATE: [Date]

RAY PICKETT, P.E. E-14395
ST. PETERS, MO 65376 441-1211

84-067

Rev. 6-15-88 54 WATER LINES
 Rev. 7-25-90 105
 Rev. 2-11-92 105 - imp & grades
 Rev. 6-12-92 105 Per DCSD
 Rev. 6-18-92 105 Per DCSD
 7-24-92 AS-Built

NOTE: SHADED "BALLOONS" INDICATE "AS-BUILT" STRUCTURES



Rev. 6-15-88 5th WATER LINES
 Rev. 2-11-92 7th
 Rev. 6-12-92 7th, 2807/DCSD
 Rev. 6-18-92 7th, DCSD
 7-24-92 As-Built

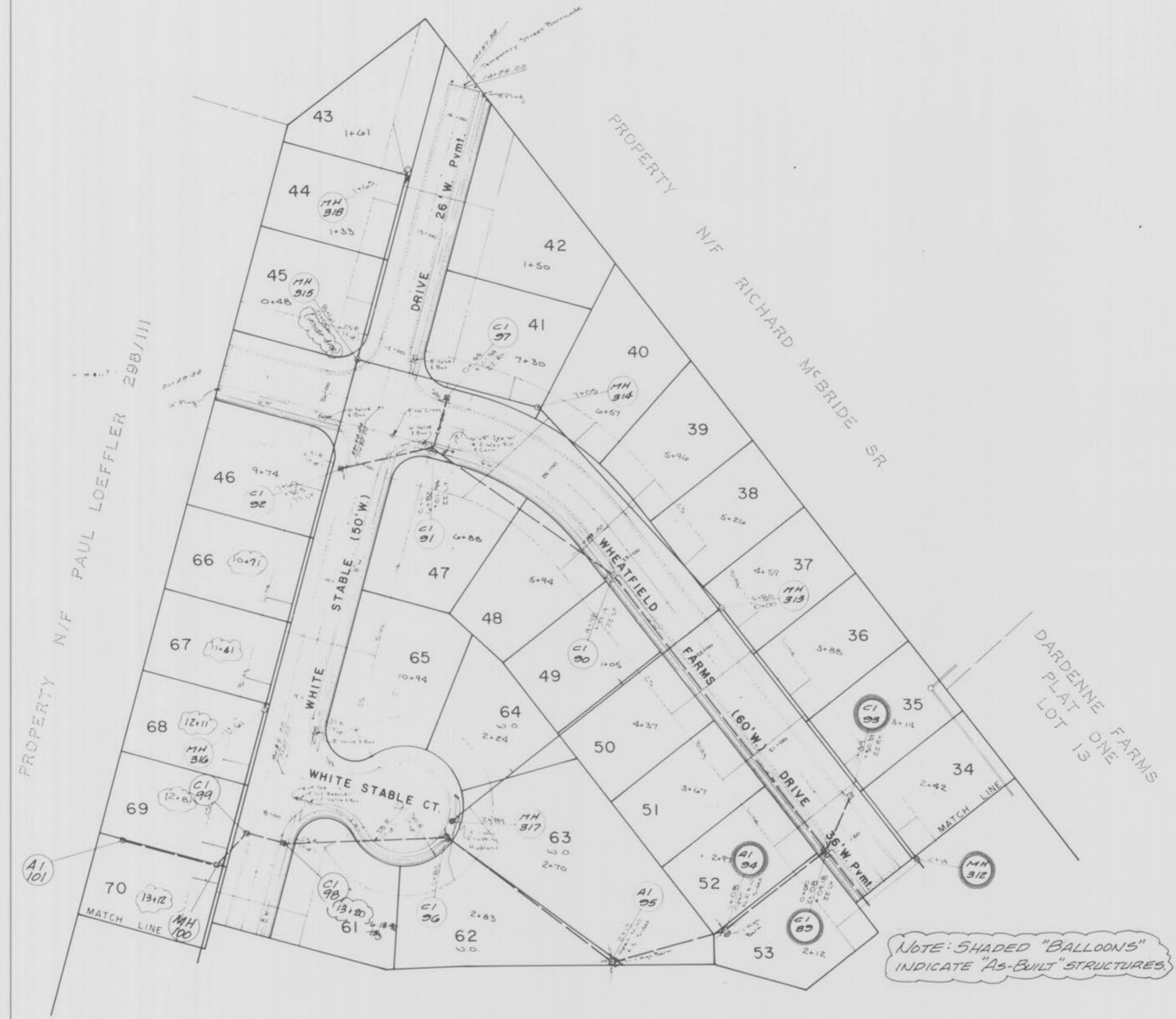
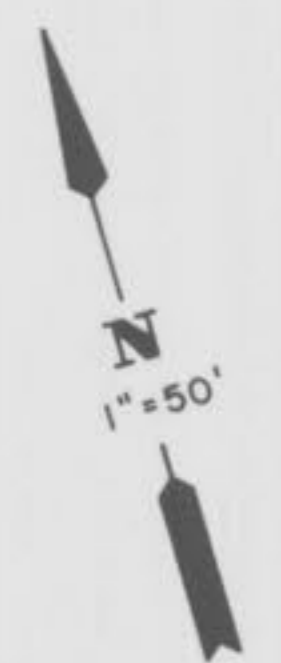

NOTE: SHADED "BALLOONS" INDICATE "AS-BUILT" STRUCTURES.

Scale
Vert. 1"=10'
Horiz. 1"=50'

Rev. 6-12-92 76-DCSD Comments
7-24-92 As-Built

DATE: _____
BY: _____
FINAL SURVEY
DRAWN BY: _____
CHECKED BY: _____
DATE: _____

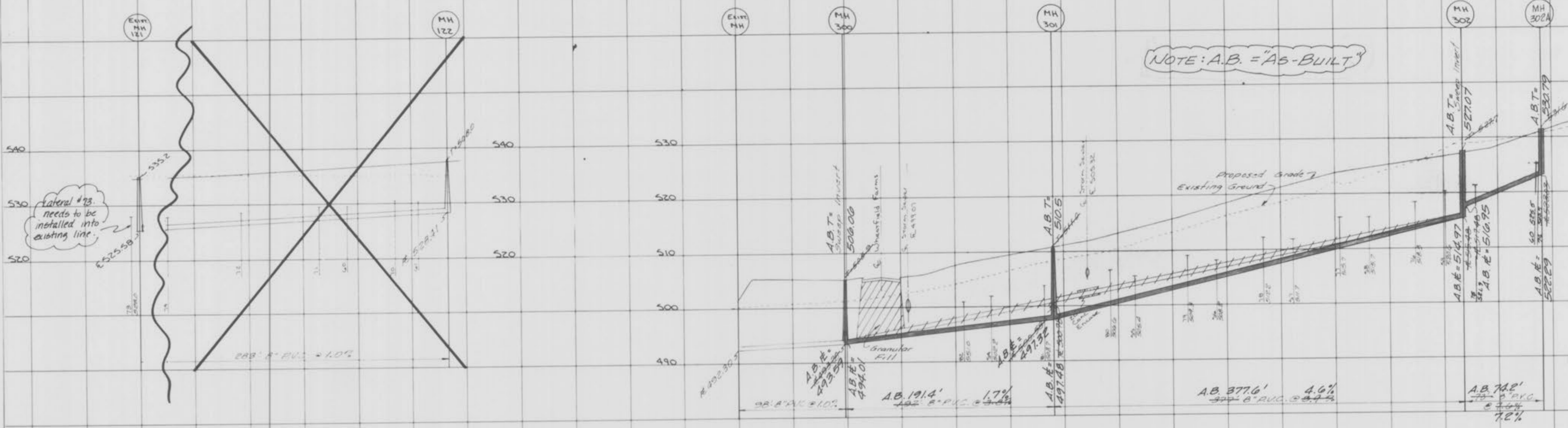

DATE: _____
BY: _____
ORIGINAL SURVEY
DRAWN BY: _____
CHECKED BY: _____
DATE: _____

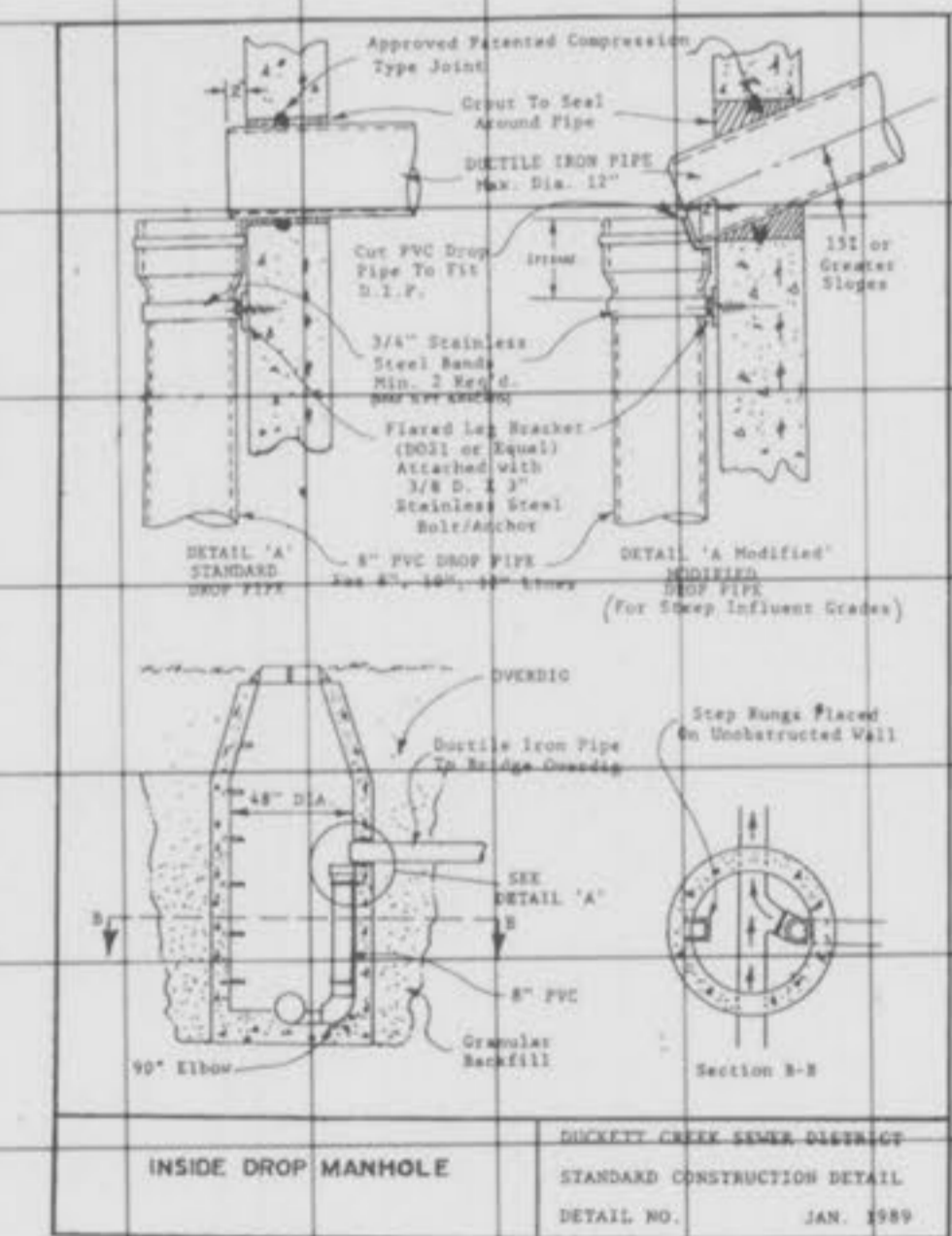
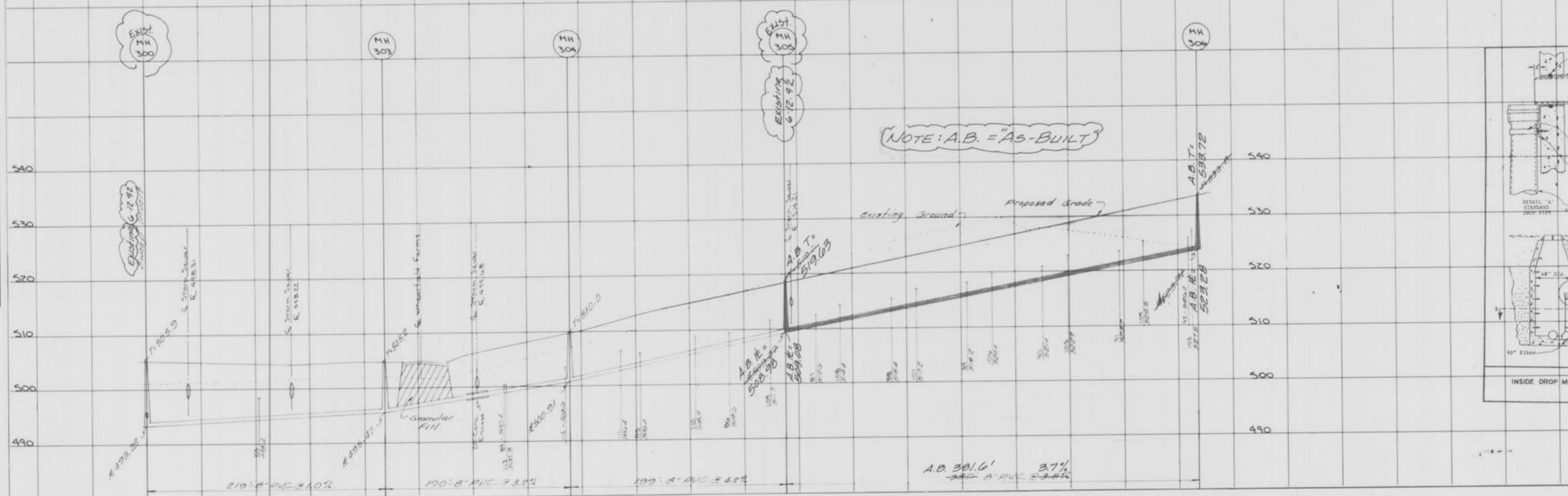

WHEATFIELD
 PLAT THREE
 SANITARY SEWER PROFILE
 FEB. 1985 84-067

Scale
 Vert. 1"=10'
 Horz. 1"=50'
 Rev. 8-11-90
 Rev. 6-10-92
 7-24-92 As-Built
 D.C.S.D. comments
 MH 310A

FINAL SURVEY
 DATE
 BY
 CHECKED
 PLANNED
 REVISIONS
 NOTE BOOK NO.
 AREA SHEET NO.

ORIGINAL SURVEY
 DATE
 BY
 CHECKED
 PLANNED
 REVISIONS
 NOTE BOOK NO.
 AREA SHEET NO.

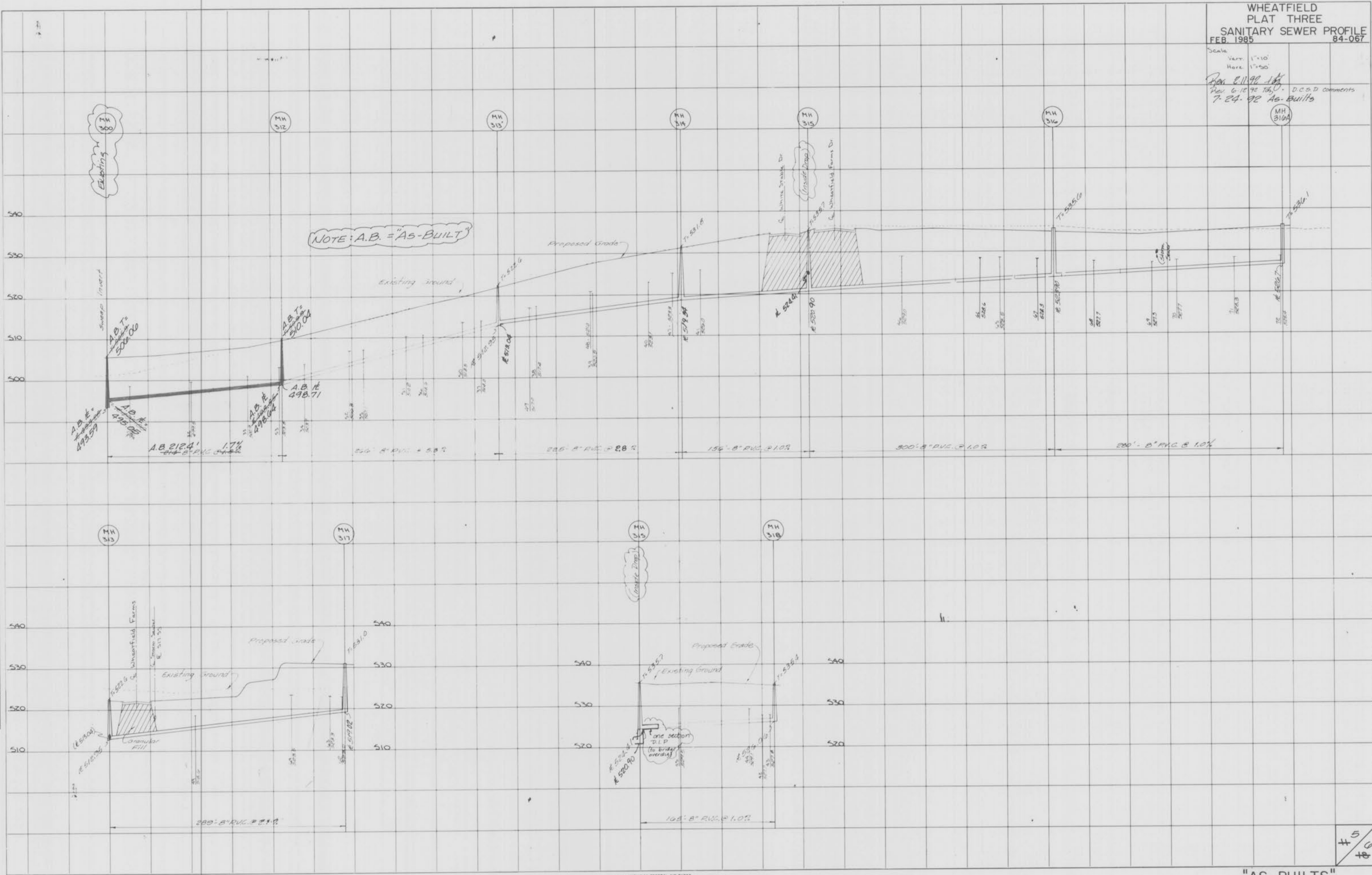

AMERICAN FEDERAL JOB SHEET
 PLATE 3-FULL CROSS SECTION LINE & DOT
 WELDLINE
 PRINTED IN U.S.A.

"AS-BUILTS"

#5
 #0

WHEATFIELD
PLAT THREE
STORM SEWER PROFILES
FEB 1985 84-067

Scale
Vert 1"=10'
Hori 1"=50'
Rev. 2/19/85
7-24-92 AB-BUILTS

FINAL SURVEY PLOTTED
NOTE BOOK NO. 100
AREAS CHECKED

ORIGINAL SURVEY PLOTTED
NOTE BOOK NO. 100
AREAS CHECKED

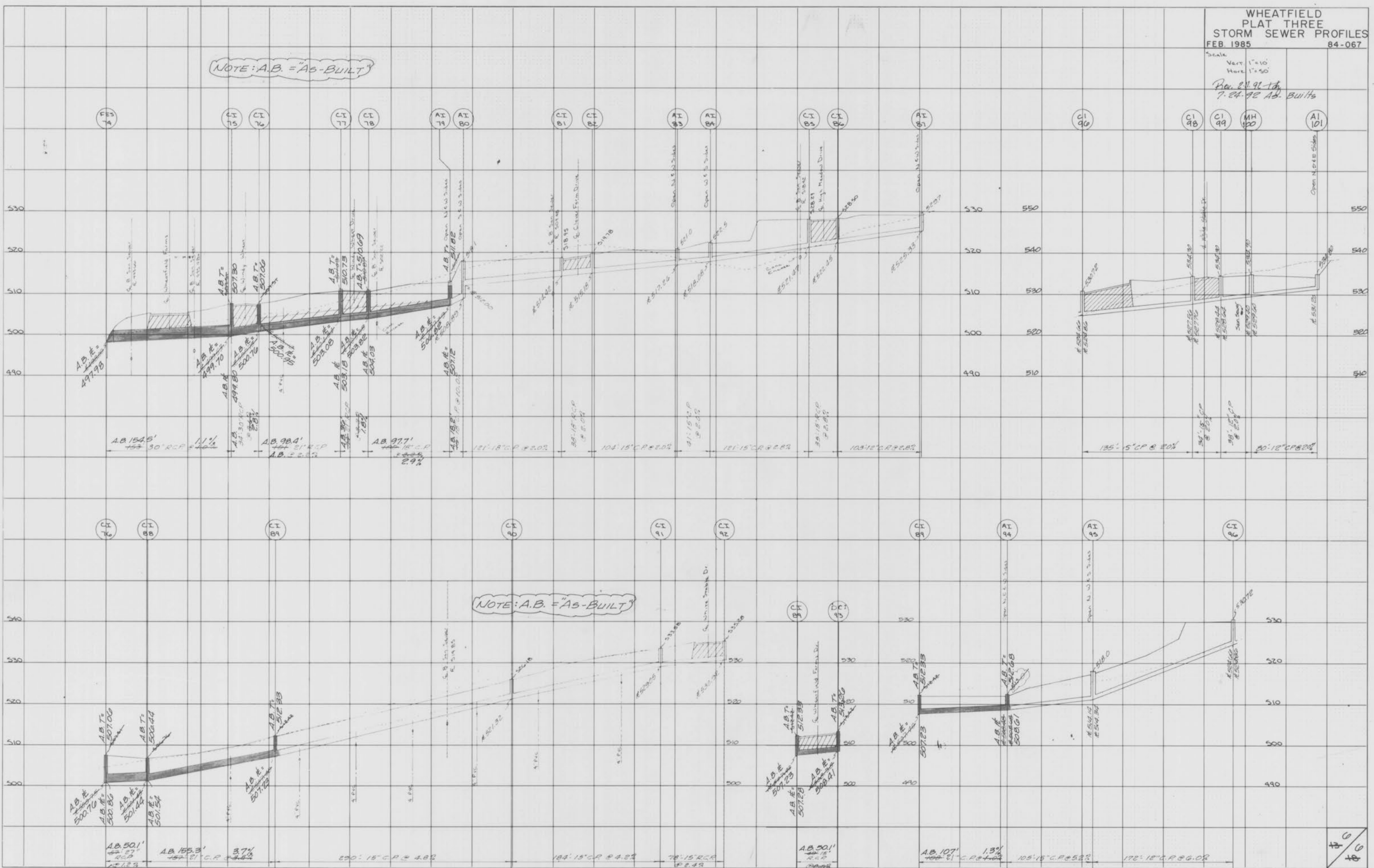

HIGHWAY FEDERAL AID SHEET
PLATE 3-FULL CROSS SECTION LINE & DOT
WILSON
PRINTED IN U.S.A.

"AS-BUILTS"