

Note: Discharge Easement to be obtained, and shall become null & void with future development.

Property of Joanne M. Keever, 1/2

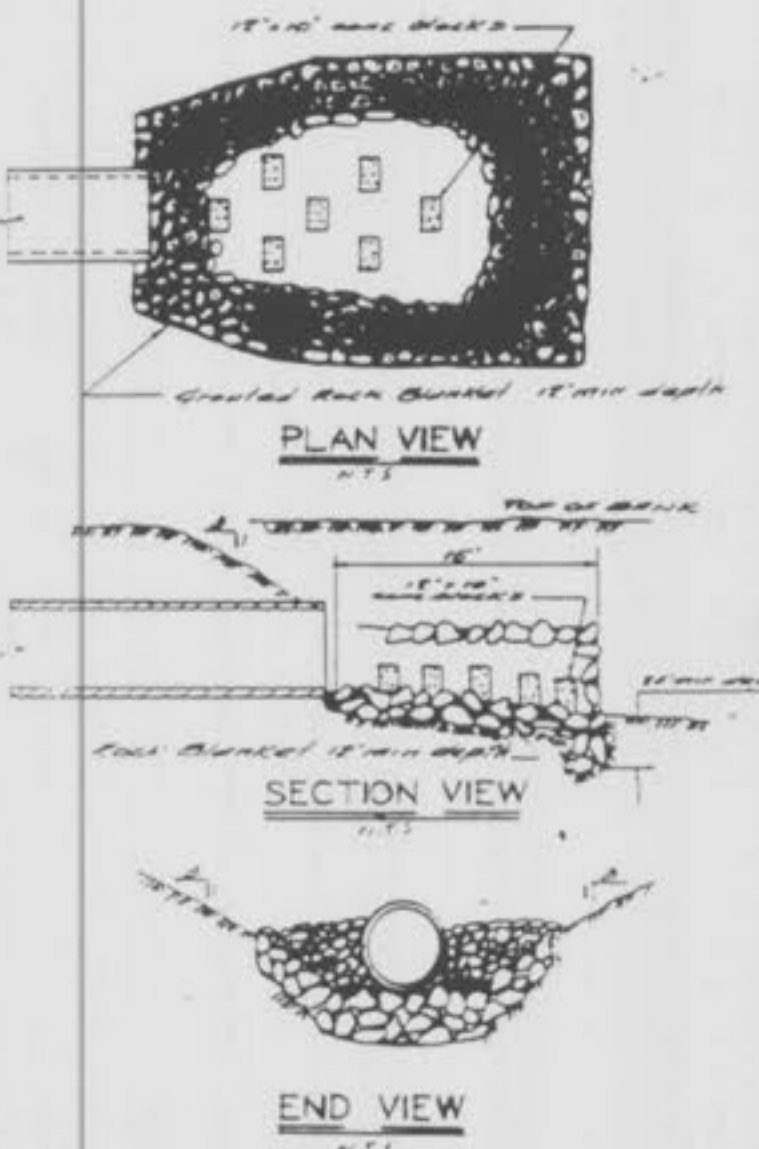

Note: All gullies for rip-rap shall be high slump ready-mix concrete.

Legend  
 A.B. = As Built

NOTE: SANITARY & STORM SEWER AS-BUILT AS SHOWN ON PROFILES.

As Built - 9/7/94

Revised 9/13/93	City of O'Fallon 9/15/93 Water Distrib System	Sheet 2 of 11
ST. CHARLES ENGINEERING & SURVEYING 801 South Fifth Street, Suite 202 St. Charles, Missouri 63301 Off. 947-0607, Fax 947-2448		Order No. 93-303 Date 8/23/93

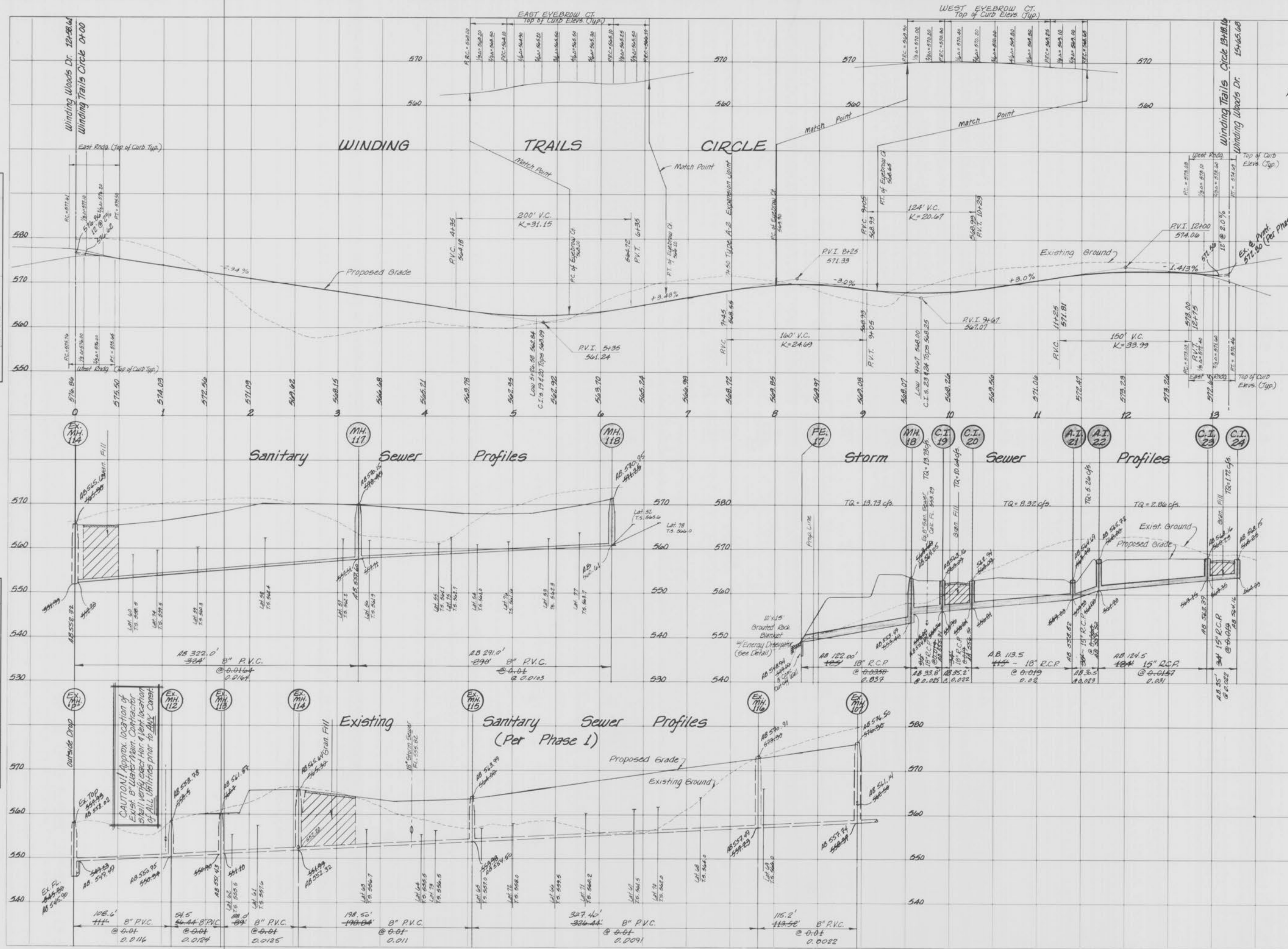

FINAL SURVEY  
 DATE: \_\_\_\_\_  
 DRAWN BY: \_\_\_\_\_  
 CHECKED BY: \_\_\_\_\_  
 PROJECT NO.: \_\_\_\_\_

ORIGINAL SURVEY  
 DATE: \_\_\_\_\_  
 DRAWN BY: \_\_\_\_\_  
 CHECKED BY: \_\_\_\_\_  
 PROJECT NO.: \_\_\_\_\_

Note: This sanitary sewer line is existing per Phase 1 plans & is shown for lateral design & location, gran. pipe.

As Built - 9/9/94