

A SET OF CONSTRUCTION PLANS FOR Wyndgate Village E Plat Three

TRACTS OF LAND BEING PART OF FRACTIONAL
SECTIONS 16 & 17, AND U.S. SURVEYS 61 & 417,
TOWNSHIP 46 NORTH, RANGE 2 EAST,
ST. CHARLES COUNTY, MISSOURI

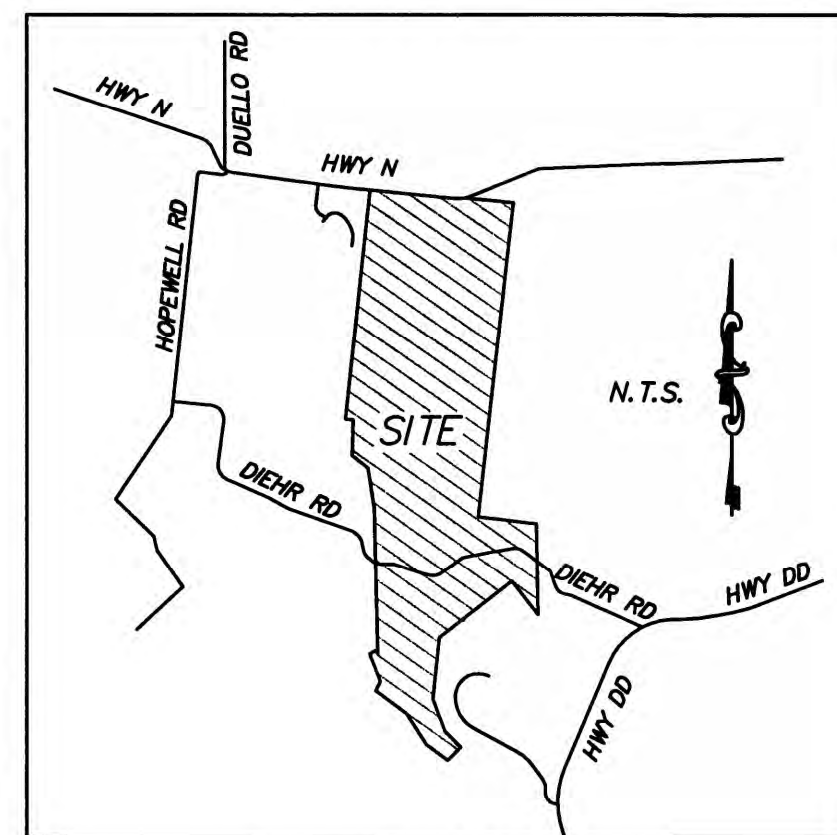

Locator Map

AS-BUILTS Wyndgate Village E Plat Three DCSD PHASE 9 11-18-14

Utility Contacts

Sanitary Sewers
Duckett Creek Sanitary District
3550 Highway K
O'Fallon, MO. 63368
636-441-1244

Water
Public Water Supply District No. 2
P.O. Box 967
O'Fallon, MO. 63366
636-561-3737 Ext. 131

Storm Sewer
City of O'Fallon
100 N. Main St.
O'Fallon, MO. 63366
636-281-2858

Electric
Cuivre River Electric Co.
P.O. Box 160
Troy, MO. 63379-0160
1-800-392-3709

Gas
Laclede Gas Company
6400 Graham Road
St. Louis, MO. 63134
314-522-2297

Telephone
Century Tel
1151 Century Tel Dr.
Wentzville, MO. 63385
636-332-7261

Fire Protection
Wentzville Fire District
209 West Pearce Blvd.
Wentzville, MO. 63385

PROJECT TITLE
**WYNDGATE VILLAGE E
PLAT THREE**

PICKETT, RAY & SILVER INC
CIVIL ENGINEERING, LAND SURVEYING,
AND NATURAL RESOURCES SERVICES
St. Peters, Missouri, Suite 201
110 West Adams, Suite 201
St. Peters, MO 63376
Phone (636) 397-1211 Fax (636) 397-1104
www.prs.com 1-800-708-3916

ENGINEERS AUTHENTICATION
THE RESPONSIBILITY FOR
PROFESSIONAL ENGINEERING LIABILITY
ON THIS PROJECT IS HEREBY LIMITED
TO THE SET OF PLANS AUTHENTICATED
BY THE SEAL, SIGNATURE, AND DATE
HEREUNDER ATTACHED. RESPONSIBILITY
IS DISCLAIMED FOR ALL OTHER
ENGINEERING PLANS INVOLVED IN THIS
PROJECT AND SPECIFICALLY EXCLUDES
REVISIONS AFTER THIS DATE UNLESS
SPECIALLY NOTED.
PICKETT, RAY & SILVER, INC
NO LICENSE NUMBER

Douglas S. Tieman
PROFESSIONAL ENGINEER LICENSE E-2345

Developer / Owner Information
McBride Wyndgate, LLC
16091 Swindley Ridge Road, Suite 300
Chesterfield, Missouri 63077
CONTACT: Jeremy Roth
314-336-0237 Office
314-336-0175 Fax

P+Z No. 3203

City No. 15-44-AB

Page No.

1 of 30

PRS No. 01267.MCSO.07R

Drawing Index

- 1 COVER SHEET
- 2 GENERAL NOTES
- 3-4 SITE PLAN
- 5-6 GRADING PLAN
- 7-8 EROSION CONTROL PLAN
- 9 STREET PROFILES
- 10-11 SANITARY SEWER PROFILES
- 12 STORM SEWER PROFILES
- 13-14 DRAINAGE AREA MAP
- 15-16 WATER LAYOUT
- 17-18 LANDSCAPE PLAN
- 19-20 PAVEMENT DETAILS
- 21 STORM SEWER & SIDEWALK DETAILS
- 22-26 SANITARY SEWER DETAILS
- 27-28 WATER DETAILS
- 29-30 EROSION CONTROL DETAILS

Benchmarks

Project
U.S.G.S BENCH MARK
At Dardenne T.46N., R.2E. Near Approx. Corner
Sections 1, 2, 11 & 12, 31' north & 20' west
of crossroads, 49' south of S.E. corner of Catholic Church,
2.0' north of sidewalk & in a concrete post standard
tablet stamped "T" 60C 1936 616'.
Elev. 616.50

Site

Cut cross "+" at the centerline of Paul Renaud Boulevard
at Station 36+92.18.
The cross is located at the PC of the curve located
72.95 feet west of the centerline-centerline intersection
of Paul Renaud Boulevard and Autumn Gate Court.
Elev. - 578.87

Legend

- | | | |
|-----------------------------|----------------------------------|------------------------------------|
| — Sanitary Sewer (Proposed) | ⊙ Sanitary Structure | R.C.P. Reinforced Concrete Pipe |
| — Sanitary Sewer (Existing) | ⊙ Storm Structure | C.M.P. Corrugated Metal Pipe |
| --- Storm Sewer (Proposed) | ⊙ Test Hole | C.I.P. Cast Iron Pipe |
| --- Storm Sewer (Existing) | ⊙ Power Pole | P.V.C. Polyvinyl Chloride |
| — Water Line & Size | ⊙ Light Standard | V.C.P. Vitrified Clay Pipe |
| -EX W- Existing water line | ⊙ Double Water Meter Setting | C.O. Clean Out |
| ⊙ Tee & Valve | ⊙ Single Water Meter Setting | V.T. Vent Trap |
| ⊙ Hydrant | C.I. Curb Inlet | T.B.R. To Be Removed |
| ⊙ Cap | S.C.I. Skewed Curb Inlet | T.B.R.&R To Be Removed & Relocated |
| 18 Lot or Building Number | D.C.I. Double Curb Inlet | T.B.P. To Be Protected |
| — Existing Fence Line | G.I. Gate Inlet | T.B.A. To Be Abandoned |
| ⊙ Existing Tree Line | A.I. Area Inlet | B.C. Base Of Curb |
| ⊙ Street Sign/Stop Sign | D.A.I. Double Area Inlet | T.C. Top Of Curb |
| ⊙ Existing Contour | C.C. Concrete Collar | T.W. Top Of Wall |
| ⊙ Proposed Contour | F.E.S. Flared End Section | B.W. Base Of Wall |
| ⊙ Rip-Rap | E.P. End Pipe | (TYP) Typical |
| ⊙ End of Lateral | E.D. Energy Dissipater | U.N.O. Unless Noted Otherwise |
| ⊙ Asphalt Pavement | M.H. Manhole | U.I.P. Use in Place |
| ⊙ Concrete Pavement | C.P. Concrete Pipe | ⊙ Street Sign/Yield Sign |
| ⊙ Proposed Swale | S.A.S. Sinkhole Access Structure | |

* City of O'Fallon Construction work hours per City Ordinance 3429 as shown in section 500.420 of the Municipal Code of the City of O'Fallon are as follows:

- October 1 through May 31
- 7:00 A.M. To 7:00 P.M. Monday Through Sunday
- June 1 Through September 30
- 6:00 A.M. To 8:00 P.M. Monday Through Friday
- 7:00 A.M. To 8:00 P.M. Saturday and Sunday

* The area of this phase of development is 21.78 acres.
The area of land disturbance is 2.5± acres.
Number of proposed lots is 20.
Building setback information. Front 25'
Side 6'
Rear 15'

* The estimated sanitary flow in gallons per day is 7,400

These "AS-BUILT" SANITARY & STORM plans are based on actual field observations conducted during NOVEMBER, DECEMBER 2014 & JANUARY 2015 and the results are shown hereon.

By: *Stanley M. Mundviller* 2/11/15
STANLEY M. MUNDVILLER, P.E., #2005019226
STATE OF MISSOURI
PICKETT, RAY & SILVER'S CORPORATE
REGISTRATION NO. LS-54-D

CITY OF O'FALLON
COMMUNITY DEVELOPMENT DEPARTMENT
ACCEPTED FOR CONSTRUCTION
BY: _____ DATE _____
PROFESSIONAL ENGINEER'S SEAL
INDICATES RESPONSIBILITY FOR DESIGN

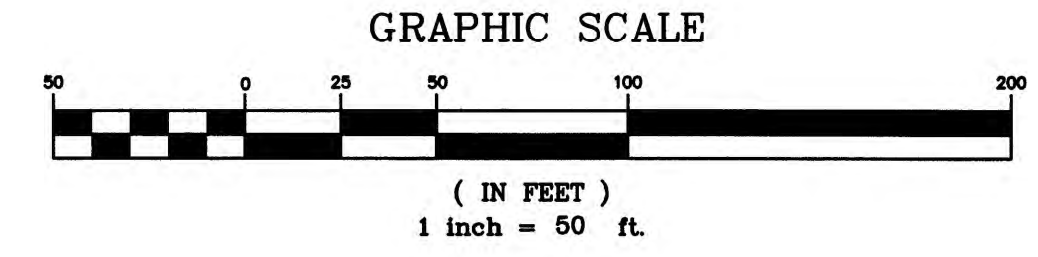
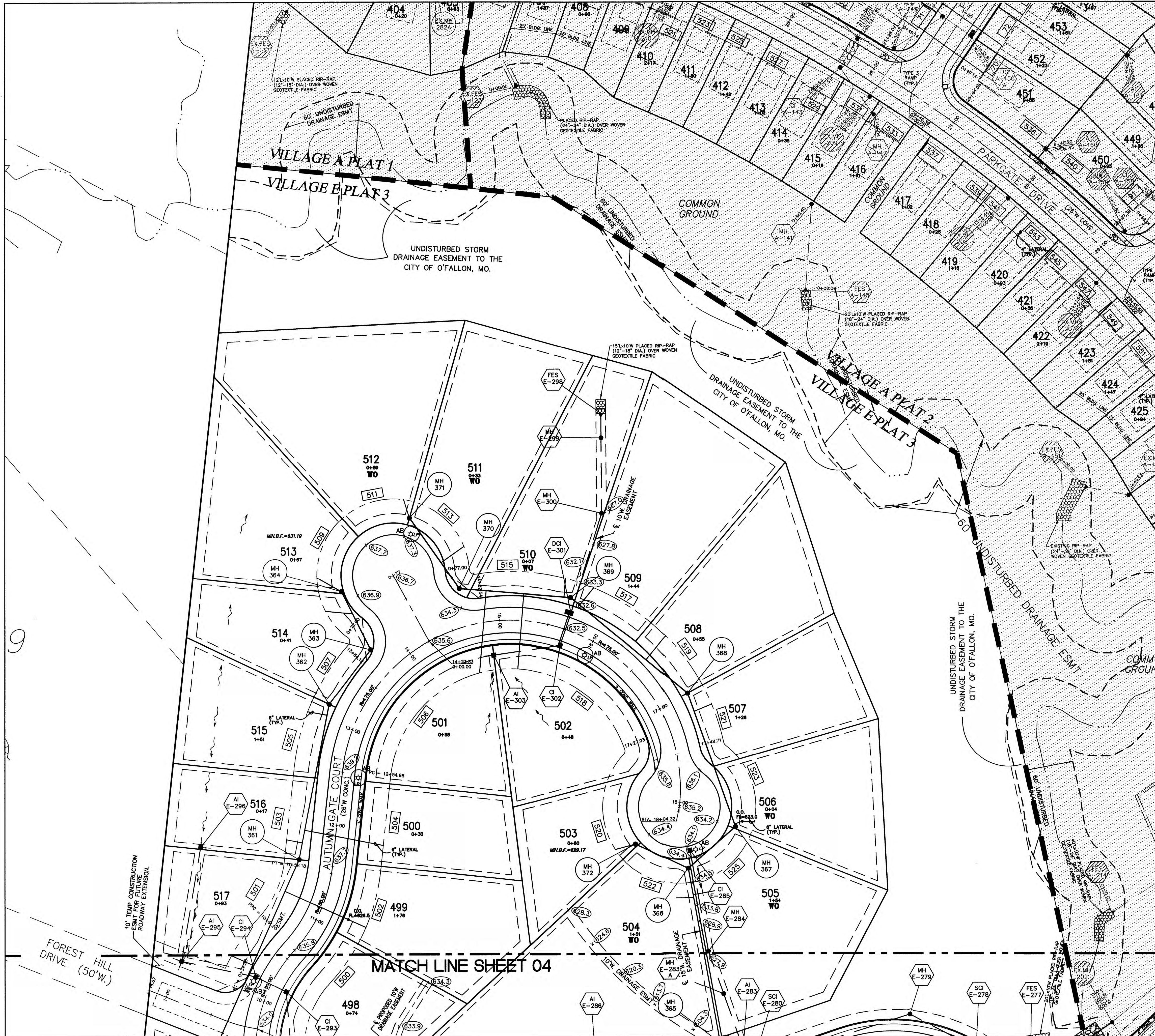

NOTE: ALL UTILITIES AND CONDUIT FOR UTILITIES SHALL BE PLACED A MINIMUM OF THREE (3) FEET BELOW THE PAVEMENT.

NOTE: NEW CURB INLETS ARE TO BE EQUIPPED WITH TRITON® OR APPROVED EQUIVALENT WATER TREATMENT INSERTS. UNITS ARE TO BE INSTALLED AFTER ALL HOME CONSTRUCTION IN DRAINAGE AREA IS COMPLETE AND SITE IS STABILIZED. SEE DETAIL SHEET 30.

AS-BUILTS

Wyndgate Village E Plat Three

DCSD PHASE 9

11-18-14

⊗(586.7) TYPICAL AS-BUILT SPOT ELEVATION

These "AS-BUILT" SANITARY & STORM plans are based on actual field observations conducted during NOVEMBER, DECEMBER 2014 & JANUARY 2015 and the results are shown hereon.

By: 
 STANLEY M. MUNDWILLER, P.E., #2005019226
 STATE OF MISSOURI

PICKETT, RAY & SILVER'S CORPORATE REGISTRATION NO. LS-54-D

UTILITY NOTE:
 UNDERGROUND FACILITY STRUCTURES AND UTILITIES HAVE BEEN PLOTTED FROM AVAILABLE SURVEYS AND RECORDED INFORMATION AND, THEREFORE, THEIR LOCATIONS MUST BE CONSIDERED APPROXIMATE ONLY. VERIFICATION OF LOCATION OF ALL UNDERGROUND STRUCTURES AND FACILITIES EITHER SHOWN OR NOT SHOWN ON THESE PLANS, SHALL BE THE RESPONSIBILITY OF THE CONTRACTOR.

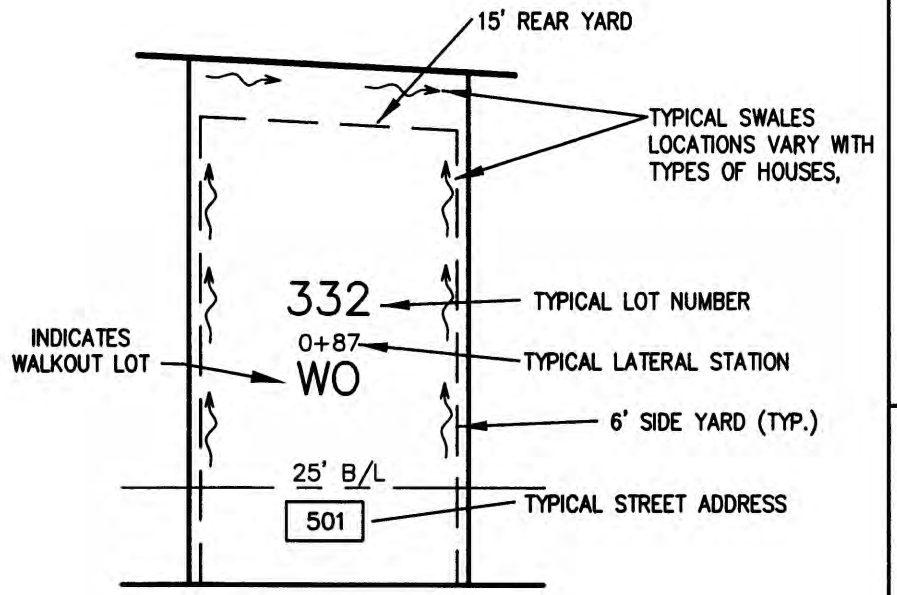

PROJECT TITLE
 WYNDGATE VILLAGE E PLAT THREE

PICKETT, RAY & SILVER INC
 CIVIL ENGINEERING, LAND SURVEYING, AND NATURAL RESOURCES SERVICES
 110 West Adams, Suite 201
 St. Peters, MO 65376
 Phone (636) 397-1211 1-800-708-3816
 Fax (636) 397-1104
 www.prsd.com

DESIGNER AUTHENTICATION
 THE RESPONSIBILITY FOR PROFESSIONAL ENGINEERING LIABILITY ON THIS PROJECT IS HEREBY LIMITED TO THE SET OF PLANS AUTHENTICATED BY THE SEAL, SIGNATURE, AND DATE HEREUNDER ATTACHED. RESPONSIBILITY IS DISCLAIMED FOR ALL OTHER ENGINEERING PLANS INVOLVED IN THIS PROJECT AND SPECIFICALLY EXCLUDES REVISIONS AFTER THIS DATE UNLESS REAUTHENTICATED.
 PICKETT, RAY & SILVER, INC.
 MO LICENSE #000285

DEVELOPER / OWNER INFORMATION
 Developer / Owner Information
 McBride Wyndgate, LLC
 16081 Swingley Ridge Road, Suite 300
 Chesterfield, Missouri 63077

CITY OF O'FALLON SITE PLAN

P+Z No. 3203
City No. 15-44-AB
Page No. 3 of 30

PRs No. 01267.MCSO.07R

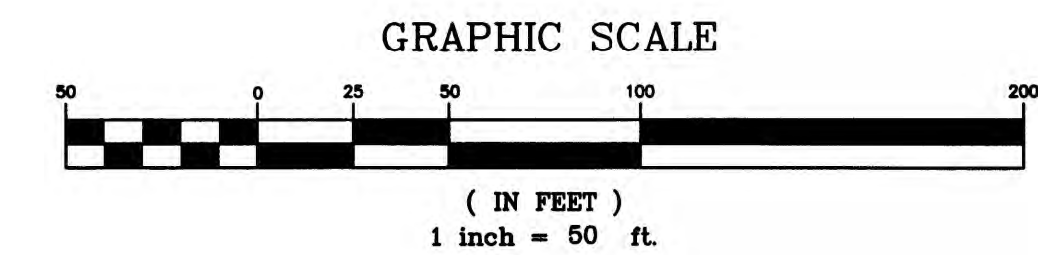
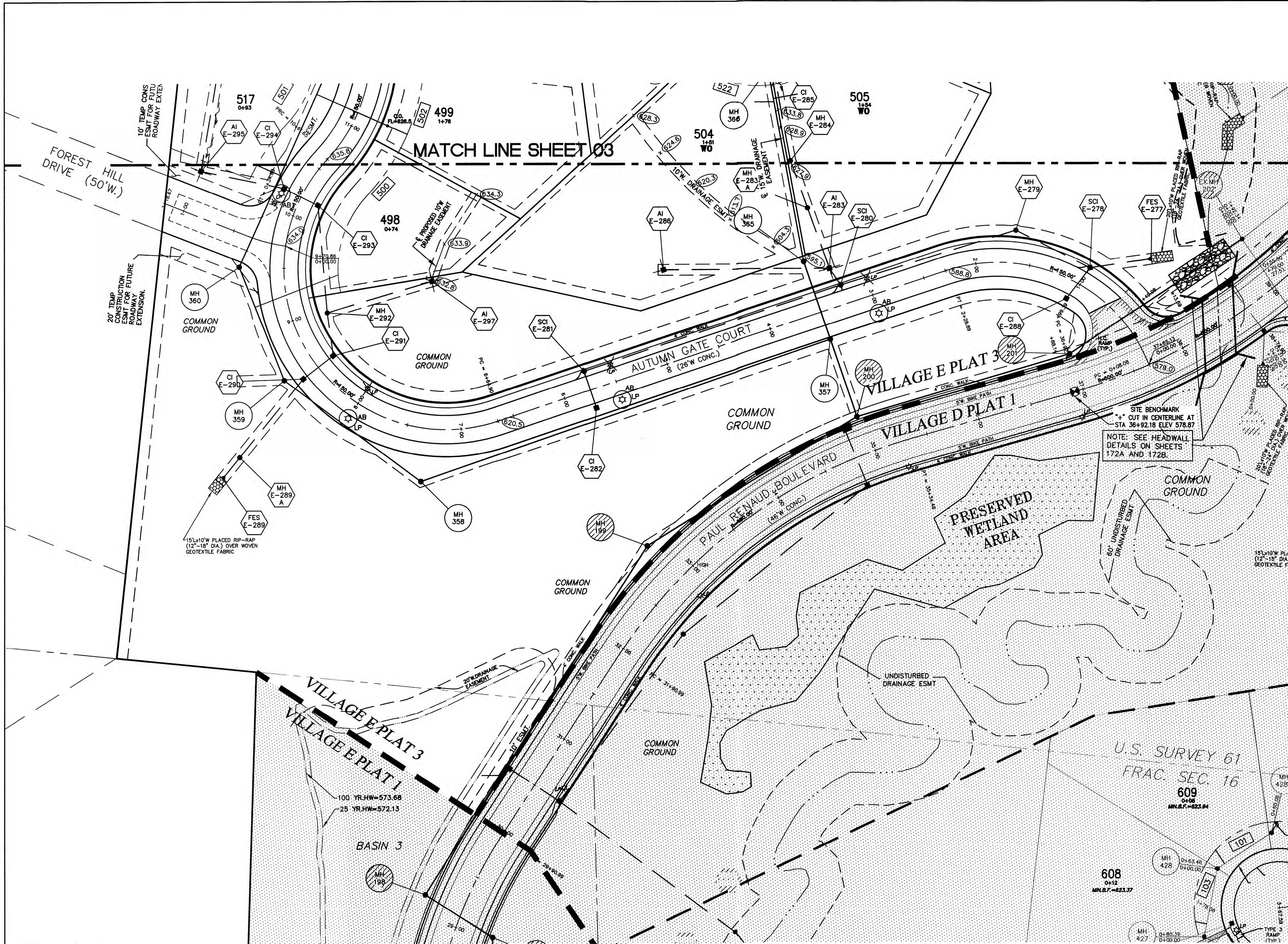

NOTE: ALL UTILITIES AND CONDUIT FOR UTILITIES SHALL BE PLACED A MINIMUM OF THREE (3) FEET BELOW THE PAVEMENT.

SIGHT DISTANCE EASEMENT NOTE: ALL EXISTING OBSTRUCTIONS WITHIN THE LINE OF SIGHT EASEMENT SHALL BE REMOVED OR MODIFIED AND NO FUTURE OBSTRUCTIONS WILL BE ALLOWED WITHIN THE LINE OF SIGHT EASEMENT TO ENSURE ADEQUATE LINE OF SIGHT.

NOTE: NEW CURB INLETS ARE TO BE EQUIPPED WITH TRITON® OR APPROVED EQUIVALENT WATER TREATMENT INSERTS. UNITS ARE TO BE INSTALLED AFTER ALL HOME CONSTRUCTION IN DRAINAGE AREA IS COMPLETE AND SITE IS STABILIZED. SEE DETAIL SHEET 30.

AS-BUILTS

Wyndgate Village E Plat Three

DCSD PHASE 9

11-18-14

586.7 TYPICAL AS-BUILT SPOT ELEVATION

These "AS-BUILT" SANITARY & STORM plans are based on actual field observations conducted during NOVEMBER, DECEMBER 2014 & JANUARY 2015 and the results are shown hereon.

By:  2/11/15
 STANLEY M. MUNDWILER, P.L.S., #2005019226
 STATE OF MISSOURI
 PICKETT, RAY & SILVER'S CORPORATE
 REGISTRATION NO. LS-54-D

UTILITY NOTE:
 UNDERGROUND FACILITY STRUCTURES AND UTILITIES HAVE BEEN PLOTTED FROM AVAILABLE SURVEYS AND RECORDED INFORMATION AND, THEREFORE, THEIR LOCATIONS MUST BE CONSIDERED APPROXIMATE ONLY. VERIFICATION OF LOCATION OF ALL UNDERGROUND STRUCTURES AND FACILITIES EITHER SHOWN OR NOT SHOWN ON THESE PLANS, SHALL BE THE RESPONSIBILITY OF THE CONTRACTOR.

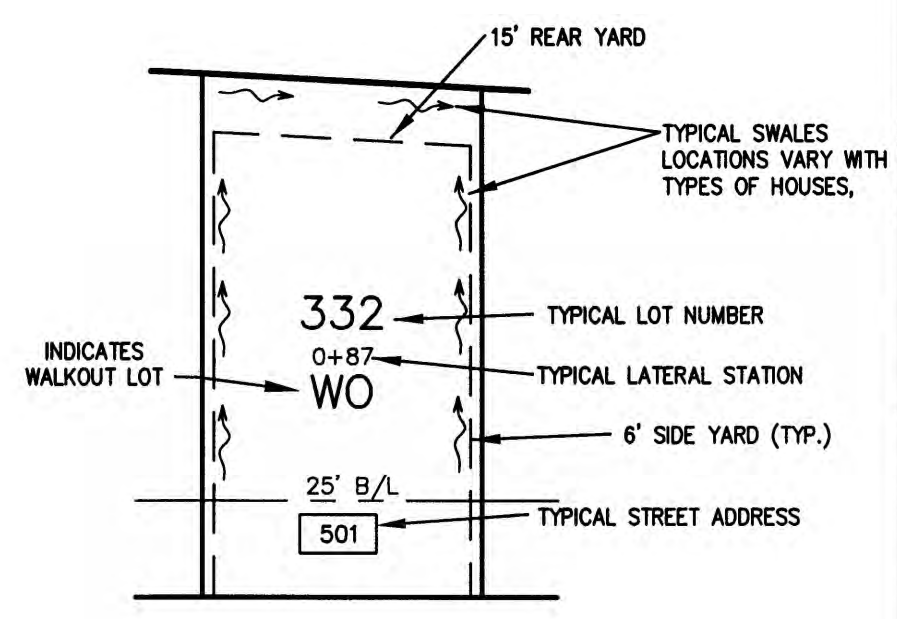

TYPICAL LOT DETAIL
 N.T.S.

City of D'Fallon Standard Subdivision Notes and Details - June 2010

PROJECT TITLE
**WYNDGATE VILLAGE E
 PLAT THREE**

PICKETT, RAY & SILVER INC
 CIVIL ENGINEERING, LAND SURVEYING,
 AND NATURAL RESOURCES SERVICES
 St. Peters, Missouri
 110 West Main Street, Suite 201
 St. Peters, MO 65076
 Phone (636) 397-1211 Fax (636) 397-1104
 www.prs.com 1-800-708-3918

ENGINEERS AUTHENTICATION
 THE RESPONSIBILITY FOR PROFESSIONAL ENGINEERING LIABILITY ON THIS PROJECT IS HEREBY LIMITED TO THE SET OF PLANS AUTHENTICATED BY THE SEAL, SIGNATURE, AND DATE HEREON ATTACHED. RESPONSIBILITY IS DISCLAIMED FOR ALL OTHER ENGINEERING PLANS INVOLVED IN THIS PROJECT AND SPECIFICALLY EXCLUDES REVISIONS AFTER THIS DATE UNLESS REAUTHENTICATED.
 PICKETT, RAY & SILVER, INC.
 NO LICENSE NUMBER

DOUGLAS S. TIEMANN
 PROFESSIONAL ENGINEER LICENSE E-23345

Developer / Owner Information
McBride Wyndgate, LLC
 16091 Swingle Ridge Road, Suite 300
 Chesterfield, Missouri 63077
 CITY OF OFALLON SITE PLAN

P+Z No. 3203

City No. 15-44-AB

Page No.

4 of 30

City of D'Fallon Number 14-123-SP

AS-BUILTS

Wyndgate Village E Plat Three

DCSD PHASE 9

11-18-14

NOTE FOR ALL NEW CONSTRUCTION:
ALL SANITARY MAINS AND LATERALS
CROSSING UNDER THE PAVEMENT MUST
HAVE PROPER ROCK BACKFILL AND
REQUIRED COMPACTION.

IF THE STORM SEWER AND SANITARY SEWERS OR WATER MAIN IS
PARALLEL AND IN THE SAME TRENCH OR OVERDIG, THE UPPER PIPE
SHALL BE PLACED ON A SHELF AND THE LOWER PIPE SHALL BE
BEDDED IN COMPACTED GRANULAR FILL TO THE FLOW LINE OF THE
UPPER PIPE.

STORM SEWERS WHICH CROSS OVER EXISTING OR PROPOSED SANITARY SEWER
AND/OR WATER MAIN TRENCHES SHALL BE CRADLED IN CONCRETE (OR ENCASED
H.D.P.E.) THROUGH THE FULL WIDTH OF THE SANITARY SEWER AND/OR WATER MAIN
TRENCH. THE TRENCH SHALL BE BACKFILLED AND COMPACTED WITH GRANULAR FILL
TO THE BOTTOM OF THE CONCRETE CRADLE.

SCALE: 1"=50' HORIZONTAL
1"=10' VERTICAL

These "AS-BUILT" SANITARY & STORM plans are based on actual field observations
conducted during NOVEMBER, DECEMBER 2014 & JANUARY 2015 and the results are shown hereon.

 By Stanley M. Mundwiller 2/11/15
 STANLEY M. MUNDWILLER, P.E., #2005019226
 STATE OF MISSOURI

PICKETT, RAY & SILVER'S CORPORATE
REGISTRATION NO. LS-54-D

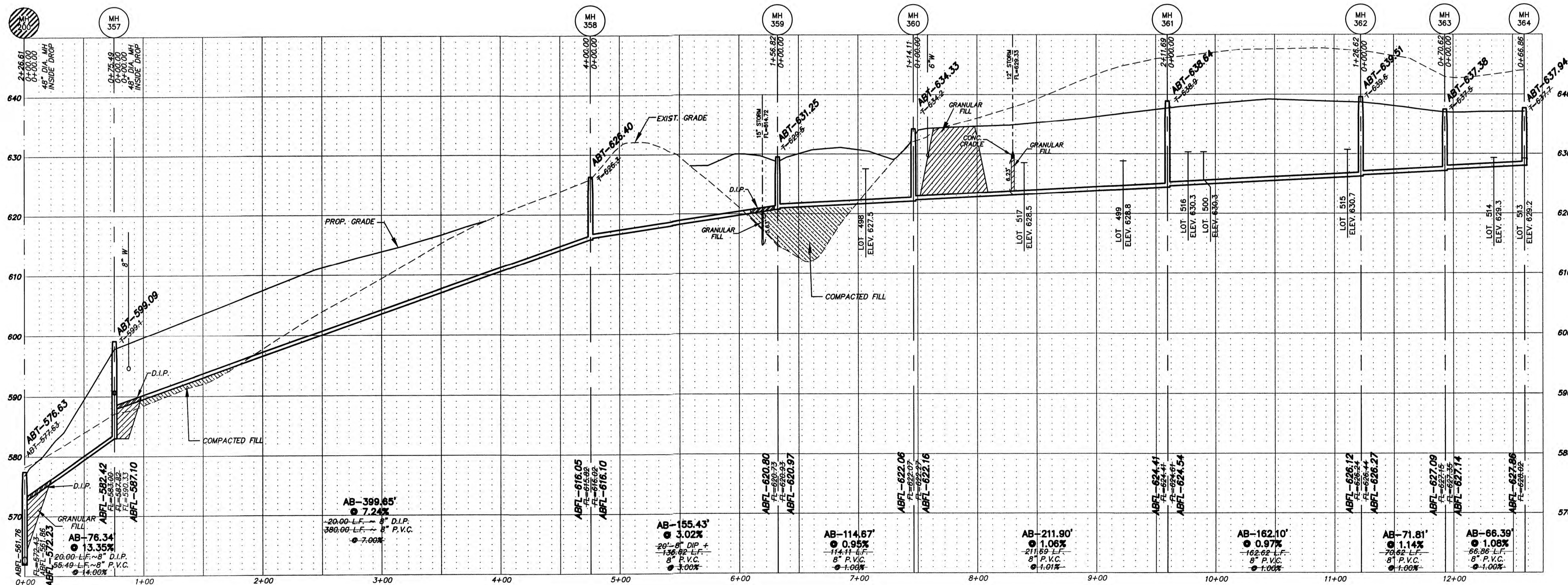

DUCKETT CREEK SANITARY SEWER PHASE 9

PROJECT TITLE
**WYNDGATE VILLAGE E
PLAT THREE**

PICKETT, RAY & SILVER INC
CIVIL ENGINEERING, LAND SURVEYING,
AND NATURAL RESOURCES SERVICES
Branson
110 West Adams, Suite 201
Branson, MO 64616
St. Peters
22 Richmond Center Court
St. Peters, MO 65076
Phone (636) 397-1211
www.prs3.com
Fax (636) 397-1104
1-800-708-3918

ENGINEERS AUTHENTICATION
THE RESPONSIBILITY FOR
PROFESSIONAL ENGINEERING LIABILITY
ON THIS PROJECT IS HEREBY LIMITED
TO THE SET OF PLANS AUTHENTICATED
BY THE SEAL, SIGNATURE, AND DATE
HEREUNDER ATTACHED. RESPONSIBILITY
IS DISCLAIMED FOR ALL OTHER
ENGINEERING PLANS INVOLVED IN THIS
PROJECT AND SPECIFICALLY EXCLUDES
REVISIONS AFTER THIS DATE UNLESS
OTHERWISE NOTED.
PICKETT, RAY & SILVER, INC.
NO LICENSE #00000

DOUGLAS S. TIEMANN
PROFESSIONAL ENGINEER LICENSE E-23345

Developer / Owner Information
McBride Wyndgate, LLC
16091 Swingley Ridge Road, Suite 300
Chesterfield, Missouri 63077
CITY OF OFALLON - Duckett Creek Sanitary Sewer Profiles

P+Z No. 3203
City No. 15-44-AB

Page No.
10 of 30

SCALE: 1"=50' HORIZONTAL
1"=10' VERTICAL

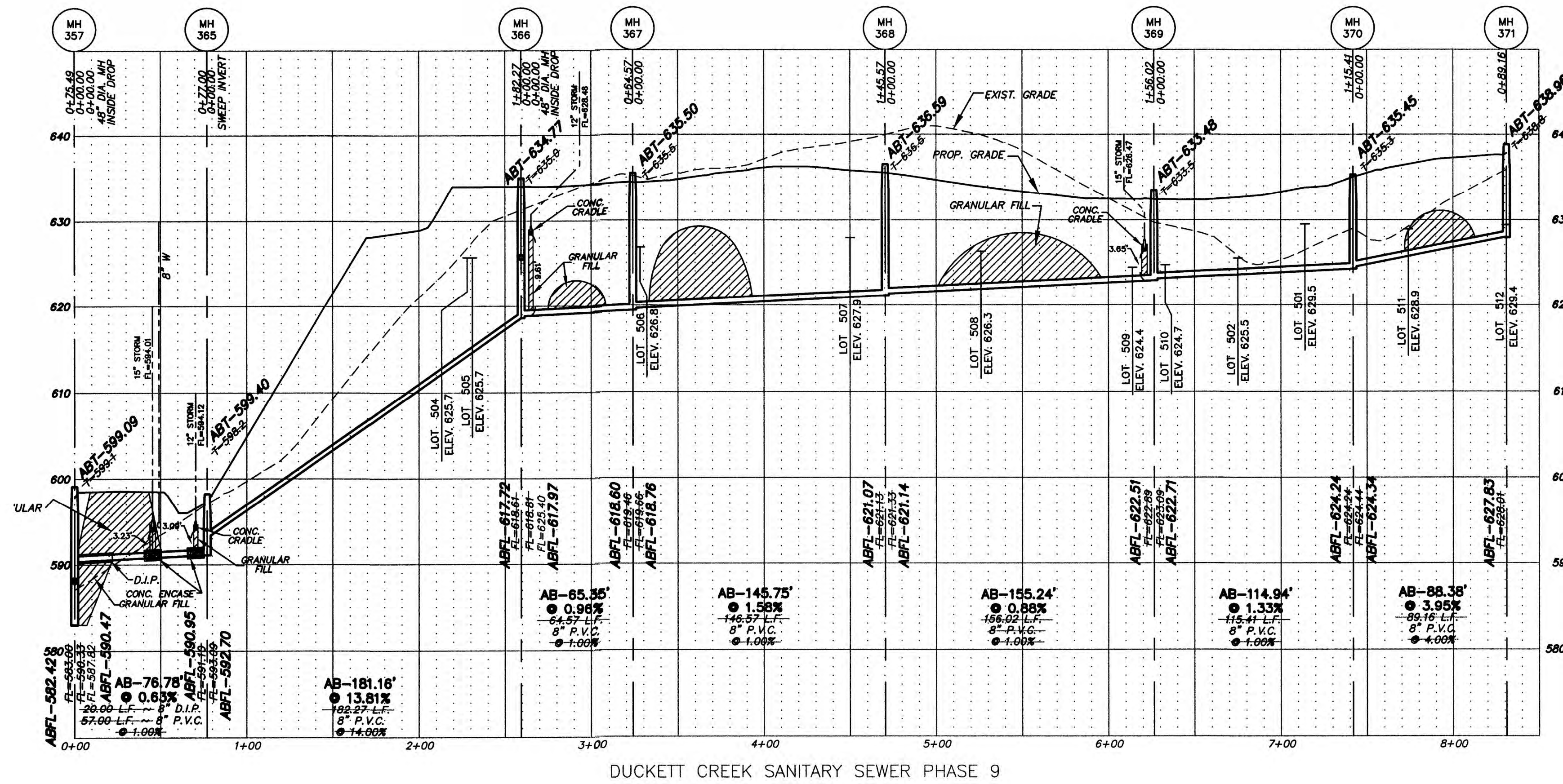

AS-BUILTS
Wyndgate Village E Plat Three
DCSD PHASE 9
11-18-14

These "AS-BUILT" SANITARY & STORM plans are based on actual field observations conducted during NOVEMBER, DECEMBER 2014 & JANUARY 2015 and the results are shown hereon.

By:
STANLEY M. MUNDWILER
STATE OF MISSOURI
#2005019226

PICKETT, RAY & SILVER'S CORPORATE
REGISTRATION NO. LS-54-D

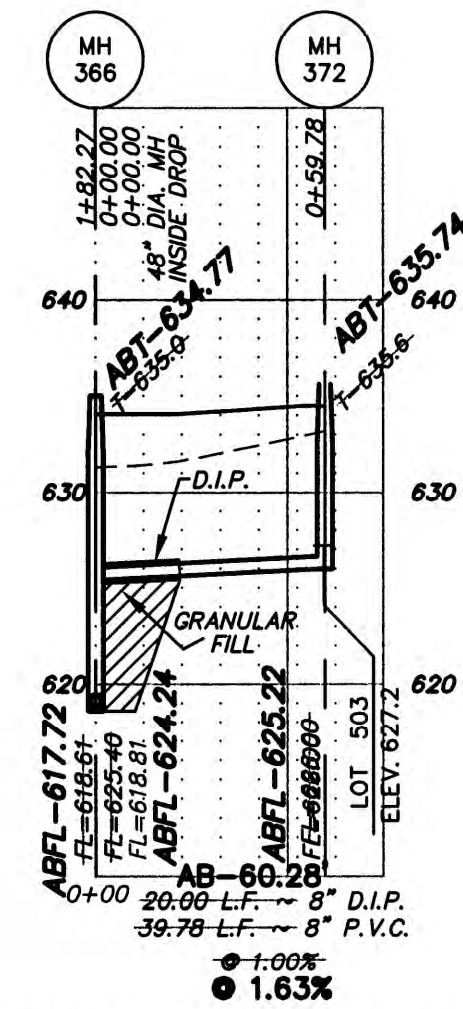

NOTE FOR ALL NEW CONSTRUCTION:
ALL SANITARY MAINS AND LATERALS CROSSING UNDER THE PAVEMENT MUST HAVE PROPER ROCK BACKFILL AND REQUIRED COMPACTION.

IF THE STORM SEWER AND SANITARY SEWERS OR WATER MAIN IS PARALLEL AND IN THE SAME TRENCH OR OVERDRI, THE UPPER PIPE SHALL BE PLACED ON A SHELF AND THE LOWER PIPE SHALL BE BEDDED IN COMPACTED GRANULAR FILL TO THE FLOW LINE OF THE UPPER PIPE.

STORM SEWERS WHICH CROSS OVER EXISTING OR PROPOSED SANITARY SEWER AND/OR WATER MAIN TRENCHES SHALL BE CRADLED IN CONCRETE (OR ENCASED H.D.P.E.) THROUGH THE FULL WIDTH OF THE SANITARY SEWER AND/OR WATER MAIN TRENCH. THE TRENCH SHALL BE BACKFILLED AND COMPACTED WITH GRANULAR FILL TO THE BOTTOM OF THE CONCRETE GRADLE.

PROJECT TITLE
**WYNDGATE VILLAGE E
PLAT THREE**

PICKETT, RAY & SILVER INC
CIVIL ENGINEERING, LAND SURVEYING,
AND NATURAL RESOURCES SERVICES
St. Peters
22 Richmond Center Court
St. Peters, MO 65076
Phone (636) 397-1211 Fax (636) 397-1104
www.prs3.com 1-800-708-3918

ENGINEERS AUTHENTICATION
THE RESPONSIBILITY FOR
PROFESSIONAL ENGINEERING LIABILITY
ON THIS PROJECT IS HEREBY LIMITED
TO THE SET OF PLANS AUTHENTICATED
BY THE SEAL, SIGNATURE, AND DATE
HEREUNDER ATTACHED. RESPONSIBILITY
IS DISCLAIMED FOR ALL OTHER
ENGINEERING PLANS INVOLVED IN THIS
PROJECT AND SPECIFICALLY EXCLUDES
REVISIONS AFTER THIS DATE UNLESS
SPECIFICALLY NOTED OTHERWISE.

DOUGLAS S. TIEMANN
PROFESSIONAL ENGINEER LICENSE E-23345

Developer / Owner Information
McBride Wyndgate, LLC
16091 Swingley Ridge Road, Suite 300
Chesterfield, Missouri 63077
CITY OF O'FALLON - Duckett Creek Sanitary Sewer Profiles

P+Z No. 3203

City No. 15-44-AB

Page No.

11 of 30

AS-BUILTS

Wyndgate Village E Plat Three

DCSD PHASE 9

11-18-14

These "AS-BUILT" SANITARY & STORM plans are based on actual field observations conducted during NOVEMBER, DECEMBER 2014 & JANUARY 2015 and the results are shown hereon.

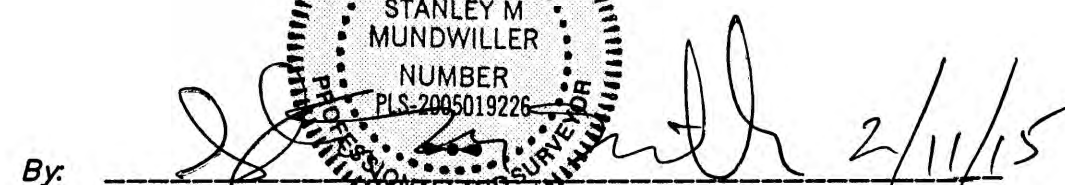
By: 
 STANLEY M. MUNDWILLER
 NUMBER PLS. 2005019226
 STATE OF MISSOURI

PICKETT, RAY & SILVER'S CORPORATE
 REGISTRATION NO. LS-54-D

NOTE: RIP-RAP SHOWN AT FLARED ENDS WILL BE EVALUATED IN THE FIELD BY THE ENGINEER, CONTRACTOR, AND CITY INSPECTOR FOR EFFECTIVENESS AND FIELD MODIFIED, IF NECESSARY, TO REDUCE EROSION ON AND OFFSITE.

NOTE: DURING INSTALLATION, IF ANY PIPE RUN IS INSTALLED AT 20% SLOPE OR GREATER, CONCRETE COLLARS WILL BE REQUIRED TO BE INSTALLED AT EACH PIPE JOINT. SLOPE SHALL BE FIELD VERIFIED PRIOR TO FINAL BACKFILL.

SCALE: 1"=50' HORIZONTAL
 1"=10' VERTICAL

IF THE STORM SEWER AND SANITARY SEWERS OR WATER MAIN IS PARALLEL AND IN THE SAME TRENCH OR OVERLAP, THE UPPER PIPE SHALL BE PLACED ON A SHELF AND THE LOWER PIPE SHALL BE BEDDED IN COMPACTED GRANULAR FILL TO THE FLOW LINE OF THE UPPER PIPE.

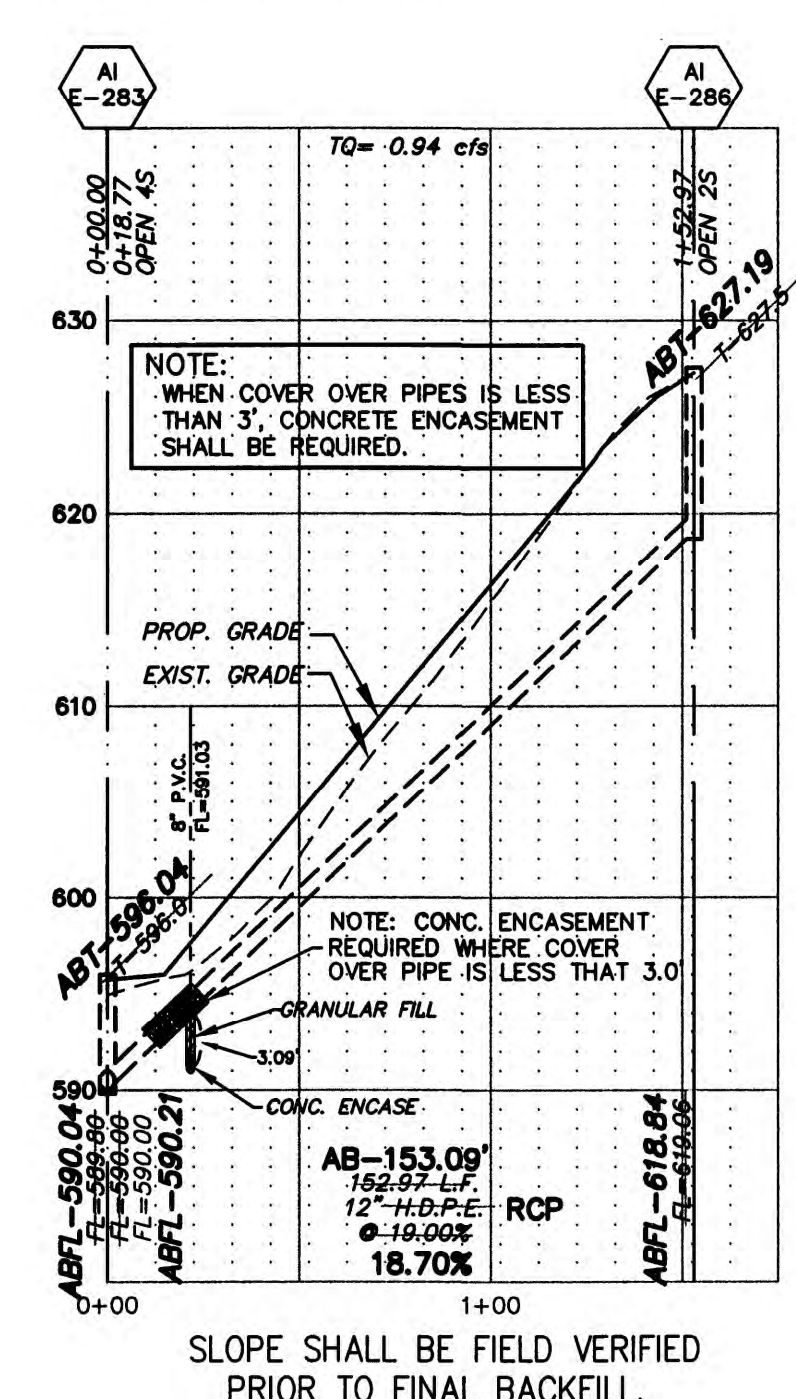
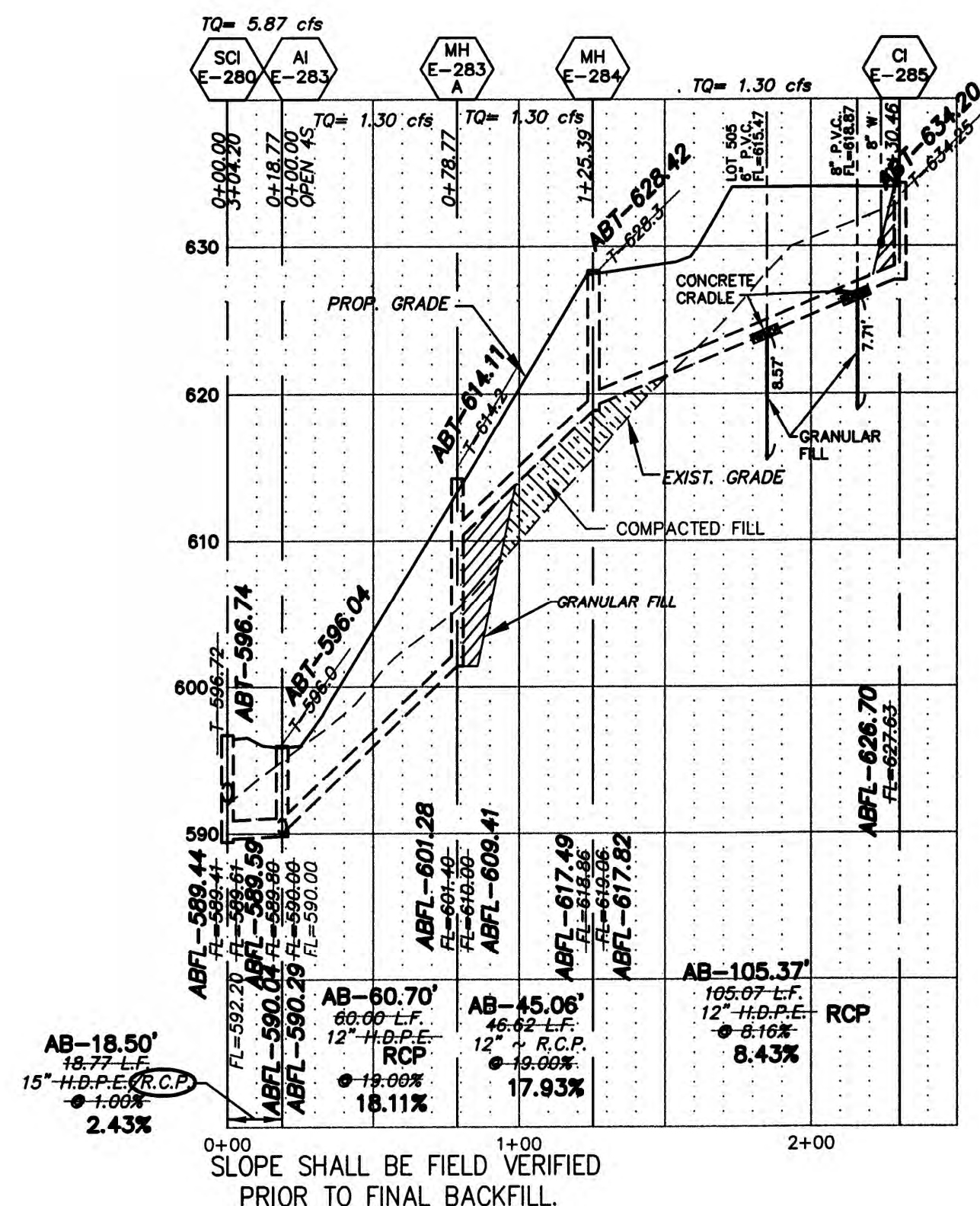

NOTE: NEW CURB INLETS ARE TO BE EQUIPPED WITH TRITON® OR APPROVED EQUIVALENT WATER TREATMENT INSERTS. UNITS ARE TO BE INSTALLED AFTER ALL HOME CONSTRUCTION IN DRAINAGE AREA IS COMPLETE AND SITE IS STABILIZED. SEE DETAIL SHEET 30.

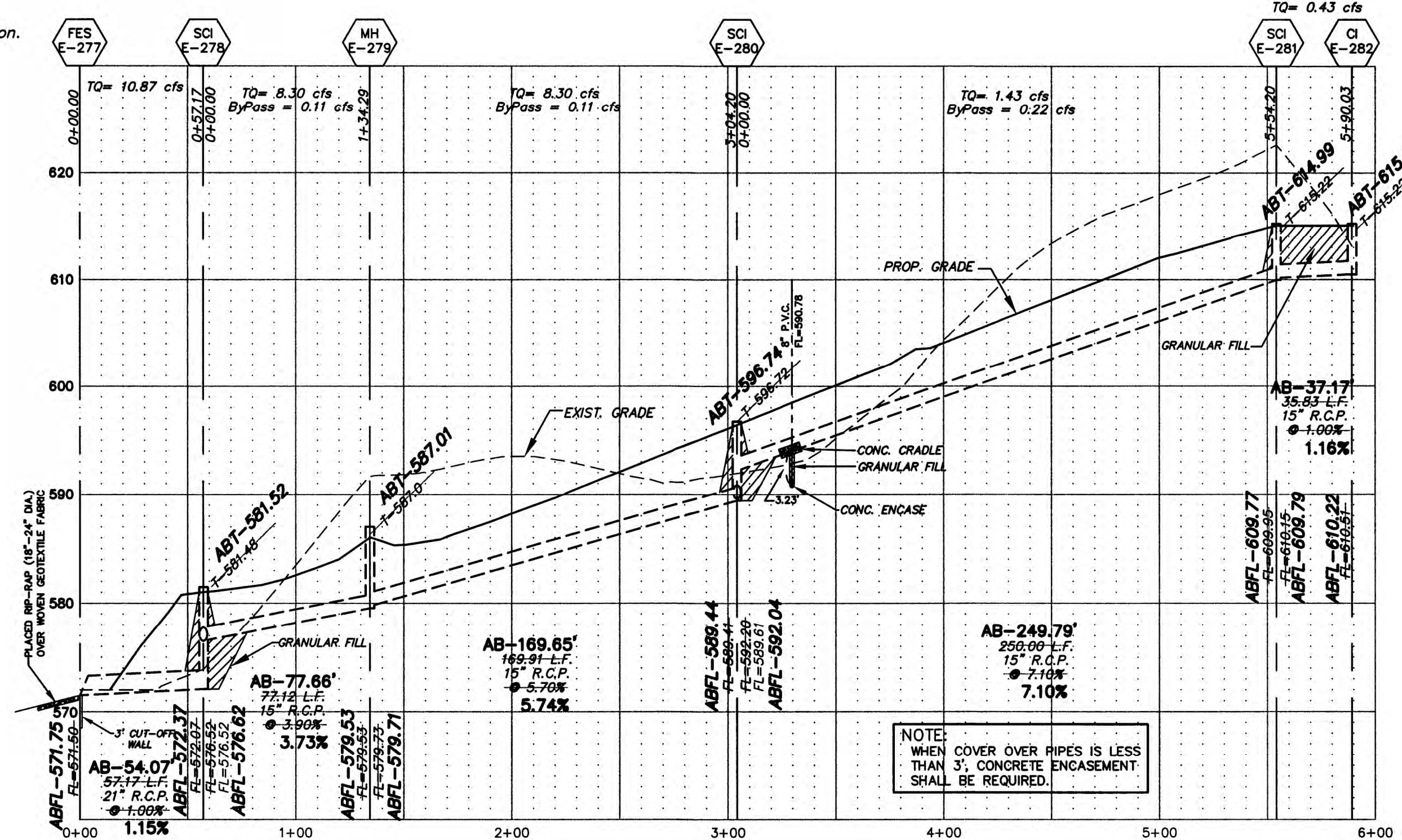

STORM SEWERS WHICH CROSS OVER EXISTING OR PROPOSED SANITARY SEWER AND/OR WATER MAIN TRENCHES SHALL BE GRADED IN CONCRETE (OR ENCASED H.D.P.E.) THROUGH THE FULL WIDTH OF THE SANITARY SEWER AND/OR WATER MAIN TRENCH. THE TRENCH SHALL BE BACKFILLED AND COMPACTED WITH GRANULAR FILL TO THE BOTTOM OF THE CONCRETE CRADLE.

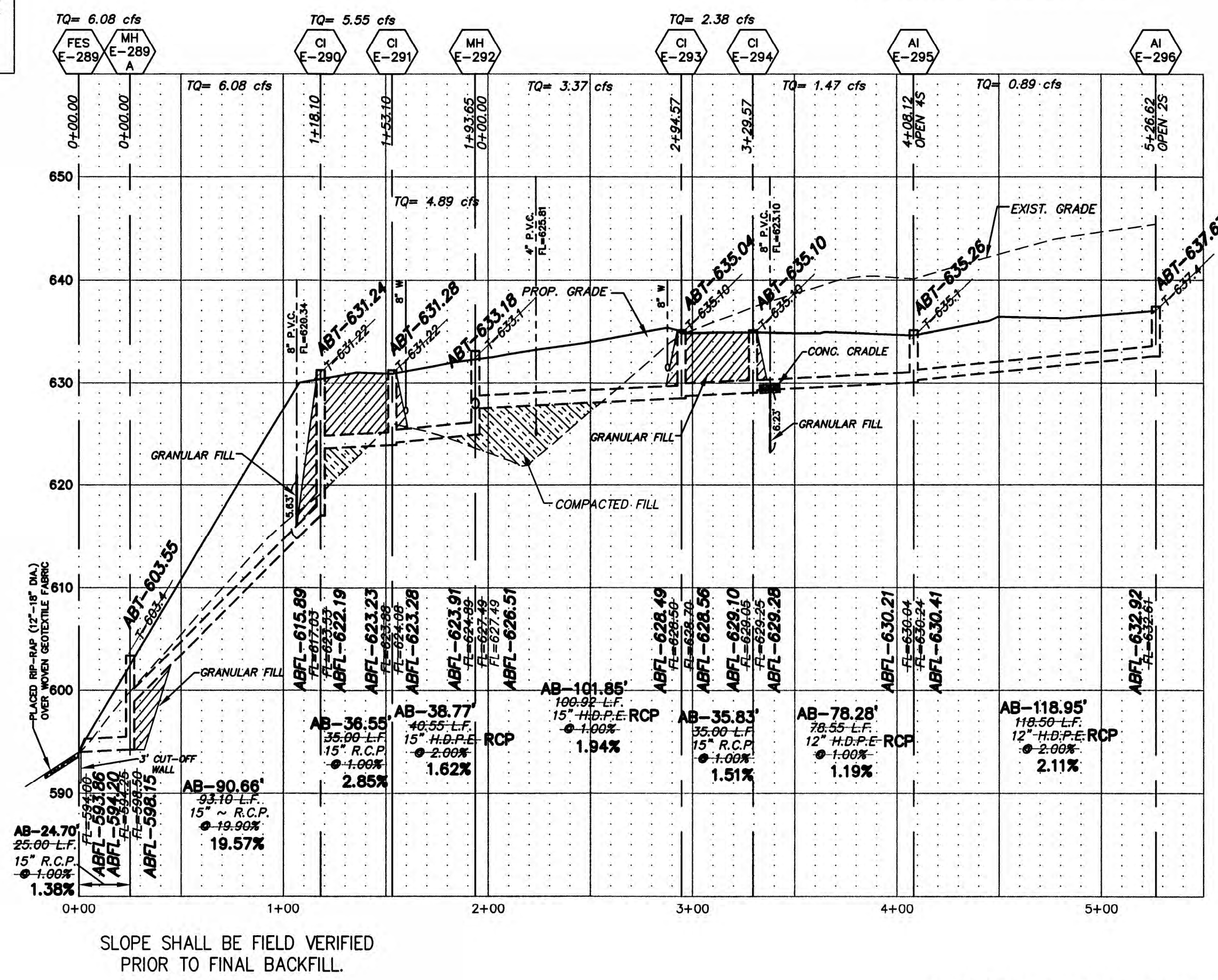
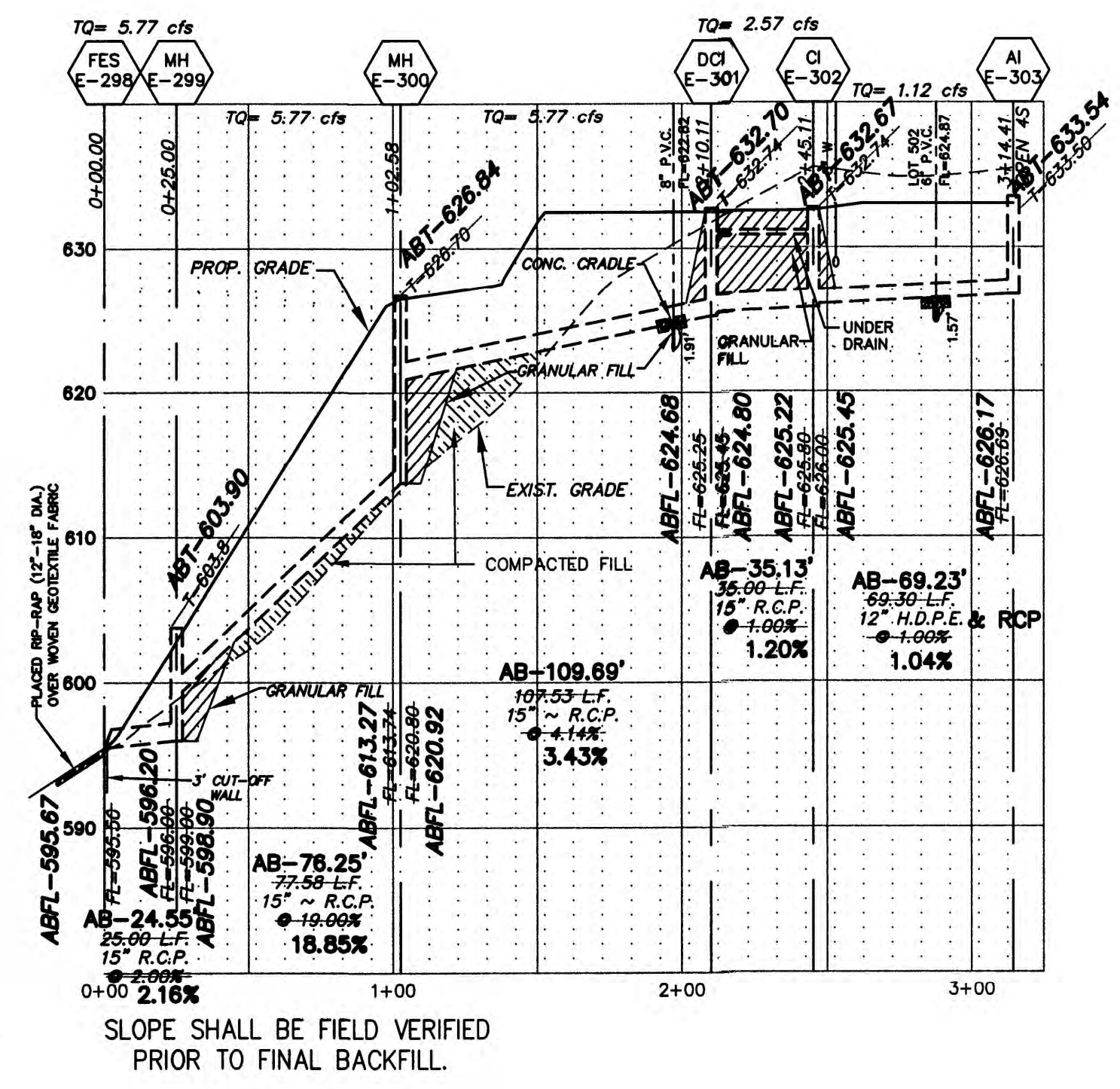

PROJECT TITLE
**WYNDGATE VILLAGE E
 PLAT THREE**

PICKETT, RAY & SILVER INC
 CIVIL ENGINEERING, LAND SURVEYING,
 AND NATURAL RESOURCES SERVICES
 ST. PETERS
 110 West Adams, Suite 201
 St. Peters, MO 65256
 Phone (636) 397-1211 Fax (636) 397-1104
 www.prs3.com 1-800-708-3818

ENGINEER'S AUTHENTICATION
 THE RESPONSIBILITY FOR PROFESSIONAL ENGINEERING LIABILITY ON THIS PROJECT IS HEREBY LIMITED TO THE SET OF PLANS AUTHENTICATED BY THE SEAL, SIGNATURE, AND DATE HEREUNDER ATTACHED. RESPONSIBILITY IS DISCLAIMED FOR ALL OTHER ENGINEERING PLANS INVOLVED IN THIS PROJECT AND SPECIFICALLY EXCLUDES REVISIONS AFTER THIS DATE UNLESS REAUTHENTICATED.
PICKETT, RAY & SILVER INC

DOUGLAS S. TIEMAN
 PROFESSIONAL ENGINEER LICENSE E-23345

Developer / Owner Information
McBride Wyndgate, LLC
 16091 Swingley Ridge Road, Suite 300
 Chesterfield, Missouri 63077

P+Z No. 3203
 City No. 15-44-AB
 Page No.