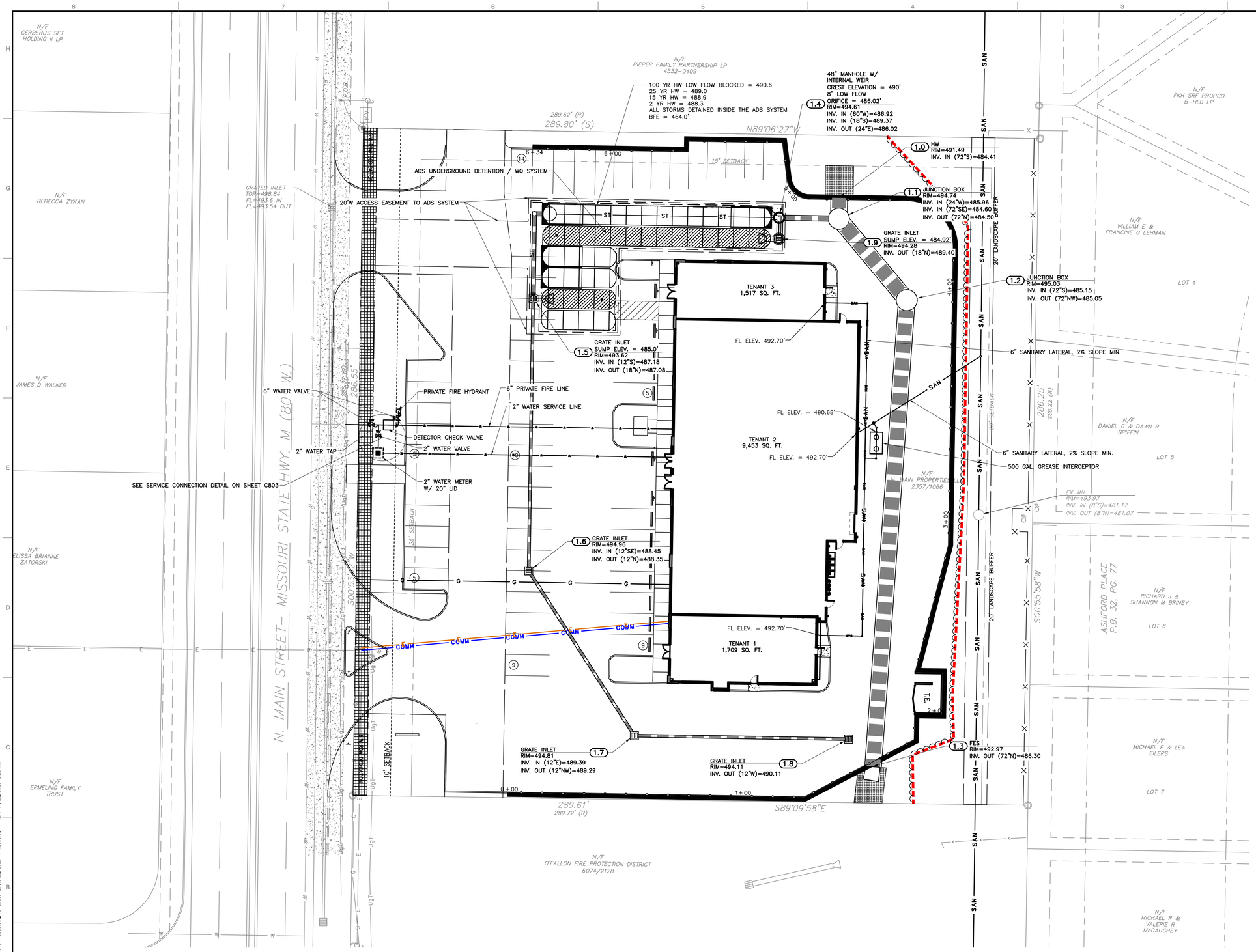

	PROPOSED STORM PIPE
	PROPOSED YARD DRAIN
	PROPOSED CURB INLET
	PROPOSED STORM MANHOLE
P18	PROPOSED PIPE LABEL
32	PROPOSED STRUCTURE LABEL
SAN	PROPOSED SANITARY SEWER
	PROPOSED SANITARY CLEANOUT
W	PROPOSED WATER LINE
E	PROPOSED ELECTRIC
G	PROPOSED GAS LINE
COMM	PROPOSED COMMUNICATION LINE

NORTH MAIN PROPERTIES

UTILITY PLAN

Civil & Environmental Consultants, Inc.
3000 Little Hills Expressway · Suite 102 · St. Charles, MO 63301
314-656-4566 · 866-250-3679
www.cecinc.com

STATE OF MISSOURI
WILLIAM SCHEIDT
NUMBER
PE-2018007869
PROFESSIONAL ENGINEER
11/20/2023

MBR MANAGEMENT
NORTH MAIN PROPERTIES
201 N. MAIN STREET, SUITE 300
ST. CHARLES, MO

Revision Date: 9/20/2023

P-I-Z No.
Approval Date: 1/6/2022
Permit No.: 21-008100

Page No.
C500
SHEET 10 OF 20

MISSOURI ONE CALL SYSTEM
811 or 1-800-344-7483
https://www.mo1call.com

City of O'Fallon Standard Notes and Details - July 2019

P:\320-001\320-2411-0400\Dwg\CIVIL\320241-C501-C505.dwg\C10 C500\ LS:(9/20/2023 - wscheidt) - LP: 11/20/2023 8:33 AM