

# POST-DEVELOPED TRIBUTARY DRAINAGE AREA MAP

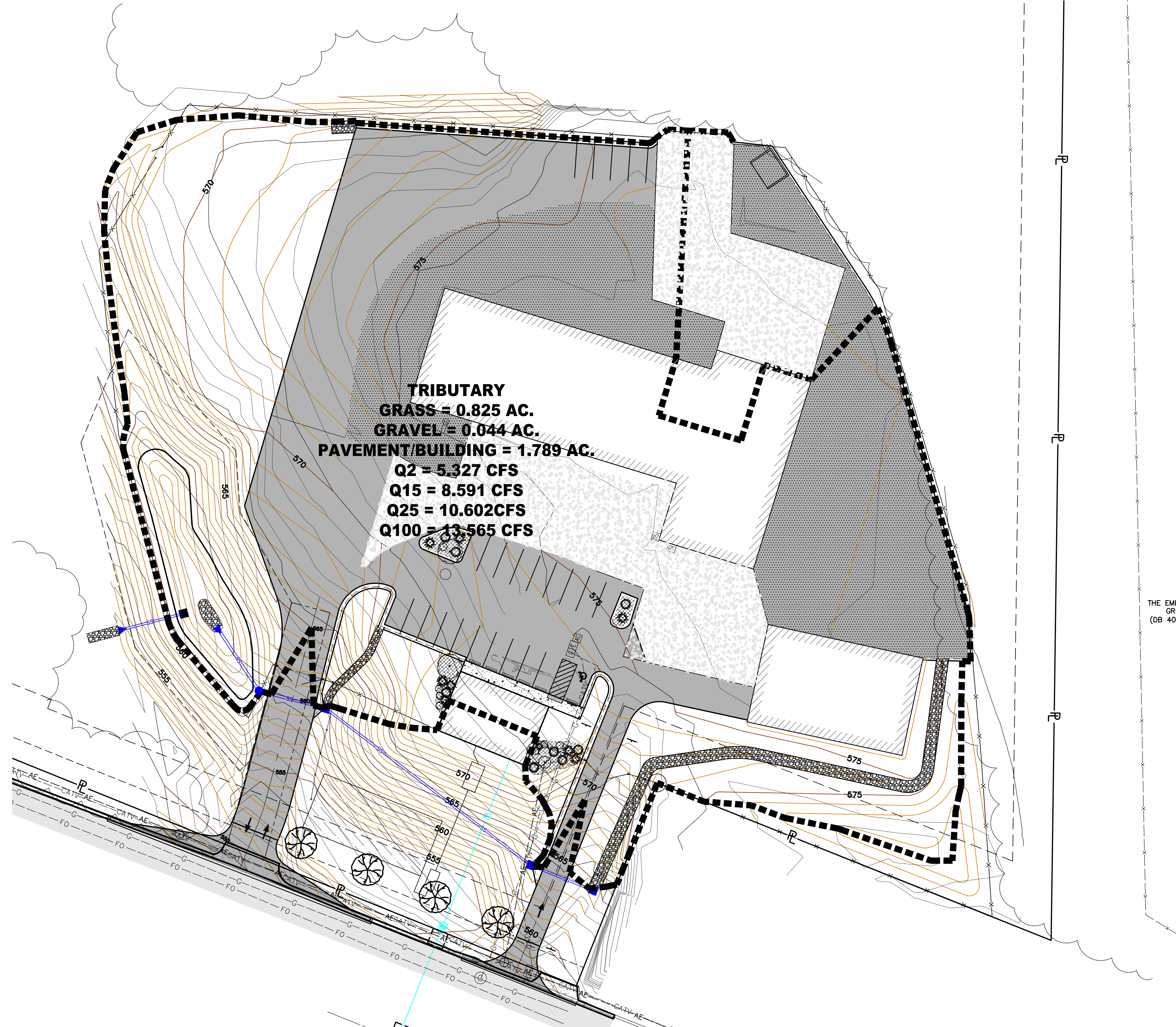
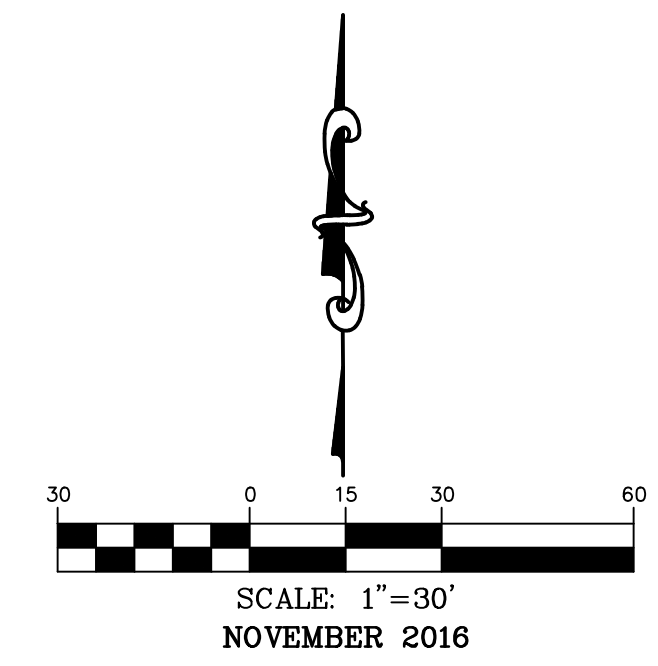

N/F  
THE EMERALD REALTY  
GROUP LLC  
(DB 4045, PG 782)

636-332-4574 (cell)  
636-327-0760 (fax)  
wem@cochraneng.com

North Office  
8 East Main  
Wentzville, Missouri 63385

**COCHRAN**

- Civil Engineering
- Land Surveying
- Architecture
- Site Development
- General Consulting
- Master Planning

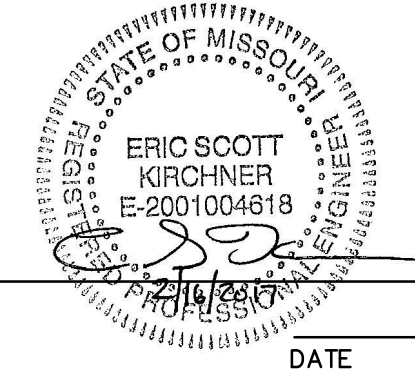

DATE \_\_\_\_\_  
Eric S. Kirchner No. E-2001004618  
Registered Professional Engineer  
State of Missouri  
for Cochran Engineering & Surveying

Developer / Owner Information:  
C Bennett Premium Building Supplies  
1285 W. Terra Lane  
O'Fallon, MO 63366

City of O'Fallon Standard Sheet

P+Z No. \_\_\_\_\_  
Approval Date: 9/1/16  
City No. \_\_\_\_\_

Page No. \_\_\_\_\_  
C6