

REVISIONS:  
06-14-10 CITY COMMENTS  
06-30-10 CITY COMMENTS  
07-09-10 ADD TRANSFORMER  
07-14-10 ADD LIGHTING  
07-26-10 AMEREN UE NOTE  
07-30-10 RETAINING WALL

**MISSOURI INTERSTATE HIGHWAY 70**

**WOODLAWN OVERPASS**

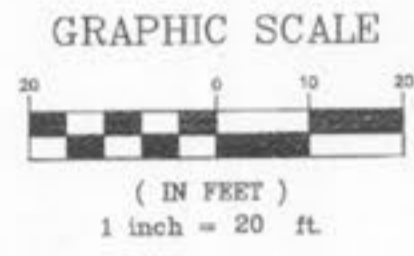

PROPERTY OF N/F  
KAPLAN DEVELOPMENT &  
INVESTMENT COMPANY  
4030/688  
ZONED C-3

PROPERTY OF N/F  
CITY OF O'FALLON  
1804/945  
ZONED C-2

PROPERTY N/F  
BRINK INVESTMENT  
PROPERTIES  
1669/1941  
ZONED C-2

PROPERTY N/F  
O'FALLON SQUARE  
SHOPPING CENTER, L.L.C.  
2096/585  
ZONED C-2

LOT 3  
FALLON CREST TOWNHOMES  
P.B.32 PGS.182-183  
ZONED R-3

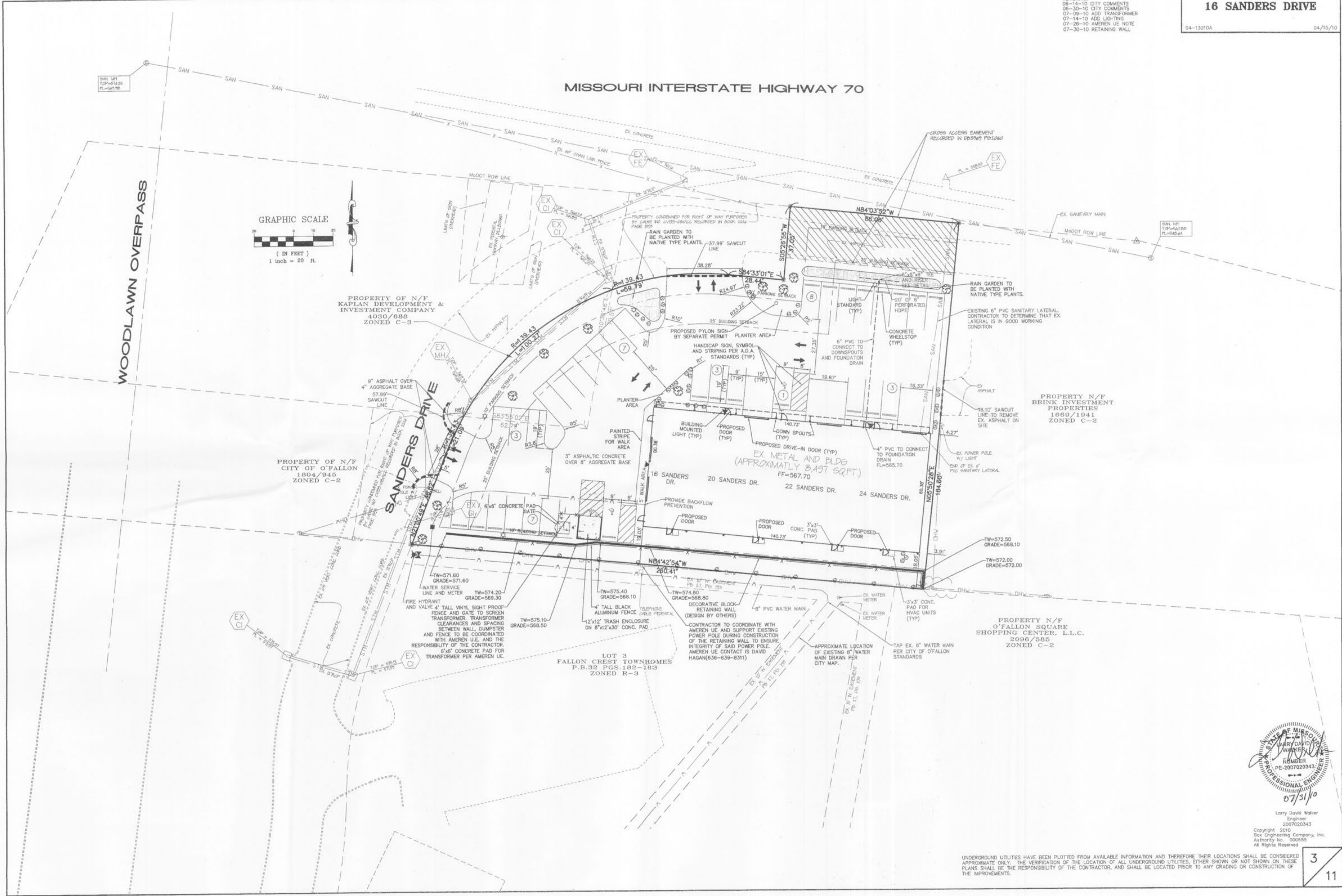

Larry David Walker  
Engineer  
2007020343  
Copyright 2010  
Box Engineering Company, Inc.  
Authority No. 000655  
All Rights Reserved

UNDERGROUND UTILITIES HAVE BEEN PLOTTED FROM AVAILABLE INFORMATION AND THEREFORE THEIR LOCATIONS SHALL BE CONSIDERED APPROXIMATE ONLY. THE VERIFICATION OF ALL UNDERGROUND UTILITIES, EITHER SHOWN OR NOT SHOWN ON THESE PLANS SHALL BE THE RESPONSIBILITY OF THE CONTRACTOR, AND SHALL BE LOCATED PRIOR TO ANY GRADING OR CONSTRUCTION OF THE IMPROVEMENTS.

\\wserver\Draw\DWG\A13000P\L0513010A\Construction\13010Acon.dwg, 7/30/2010 4:21:10 PM, KWEEBER