

REVISIONS:
06-14-10 CITY COMMENTS
06-30-10 CITY COMMENTS
07-09-10 ADD TRANSFORMER
07-14-10 ADD LIGHTING
07-26-10 AMEREN U.E. NOTE
07-30-10 RETAINING WALL

MISSOURI INTERSTATE HIGHWAY 70

WOODLAWN OVERPASS

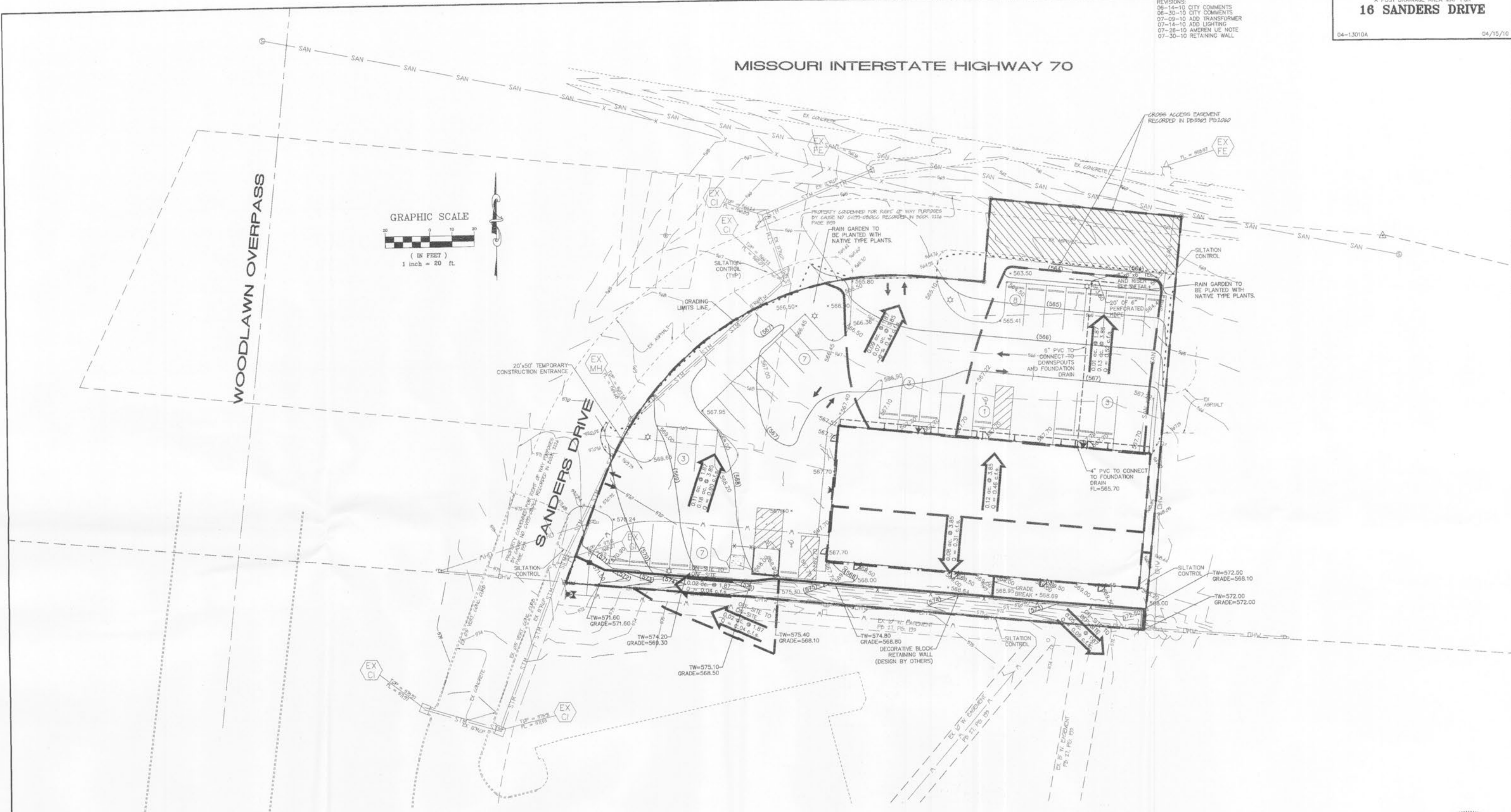
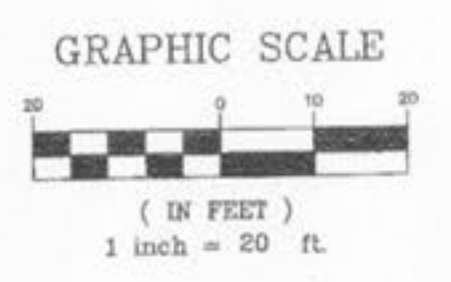

**THIS SHEET FOR DRAINAGE AREA PURPOSES ONLY,
NOT FOR CONSTRUCTION!!!!**



Larry David Walker
Engineer
2007020343
Copyright 2010
Box Engineering Company, Inc.
Authority No. 000695
All Rights Reserved

UNDERGROUND UTILITIES HAVE BEEN PLOTTED FROM AVAILABLE INFORMATION AND THEREFORE THEIR LOCATIONS SHALL BE CONSIDERED APPROXIMATE ONLY. THE VERIFICATION OF THE LOCATION OF ALL UNDERGROUND UTILITIES, EITHER SHOWN OR NOT SHOWN ON THESE PLANS SHALL BE THE RESPONSIBILITY OF THE CONTRACTOR, AND SHALL BE LOCATED PRIOR TO ANY GRADING OR CONSTRUCTION OF THE IMPROVEMENTS.

\\w\besnet\Draw\DWG\13000P\US\13010A\Construction\13010A.dwg, 7/30/2010 4:31:08 PM, KWIEBER