

MISSOURI STATE HIGHWAY K (VARIABLE WIDTH)(CONCRETE)

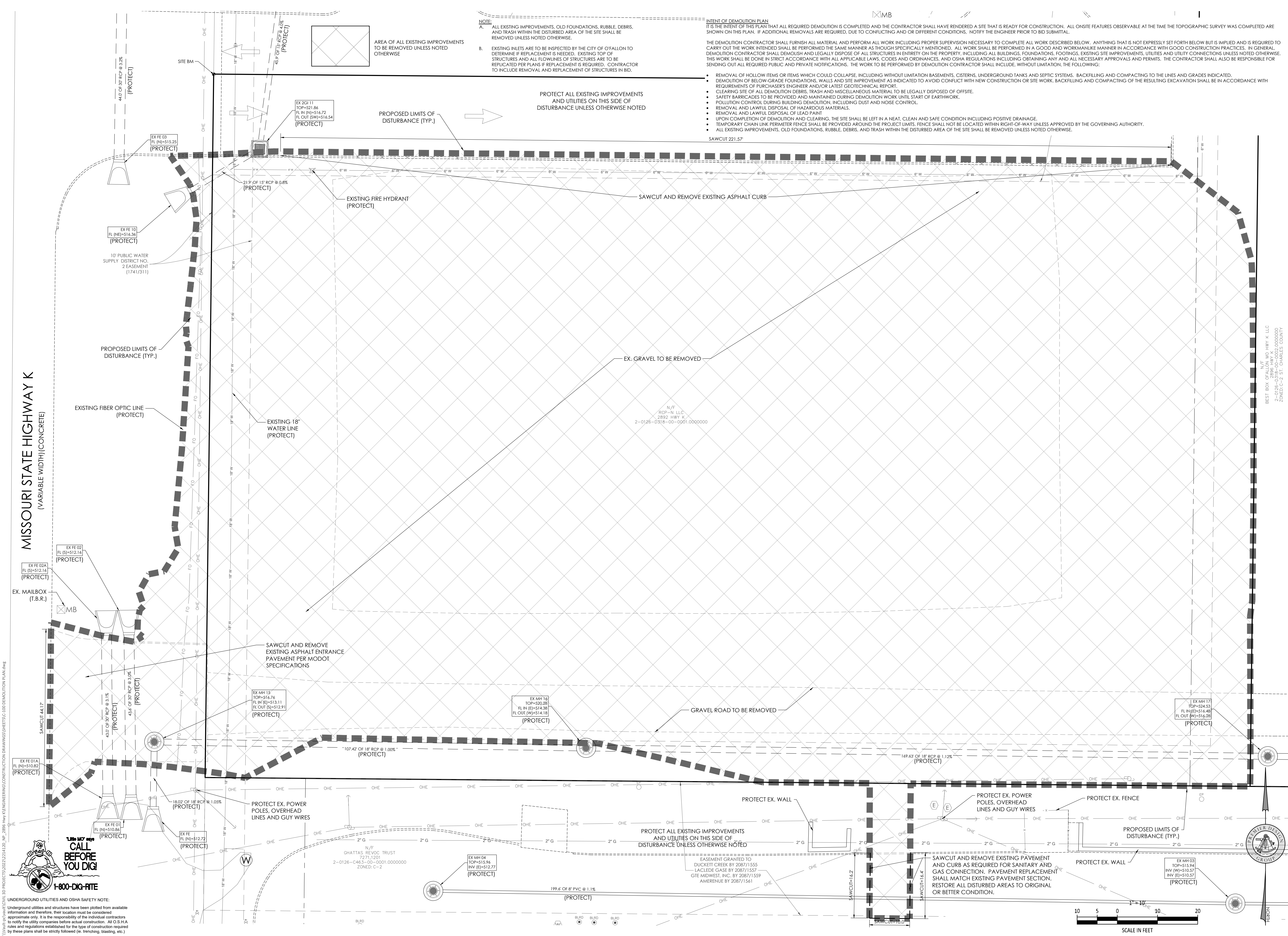

NOTE
 A. ALL EXISTING IMPROVEMENTS, OLD FOUNDATIONS, RUBBLE, DEBRIS, AND TRASH WITHIN THE DISTURBED AREA OF THE SITE SHALL BE REMOVED UNLESS NOTED OTHERWISE.
 B. EXISTING INLETS ARE TO BE INSPECTED BY THE CITY OF FALLON TO DETERMINE IF REPLACEMENT IS NEEDED. EXISTING TOP OF STRUCTURES AND ALL FLOWLINES OF STRUCTURES ARE TO BE REPLICATED PER PLANS IF REPLACEMENT IS REQUIRED. CONTRACTOR TO INCLUDE REMOVAL AND REPLACEMENT OF STRUCTURES IN BID.

INTENT OF DEMOLITION PLAN
 IT IS THE INTENT OF THIS PLAN THAT ALL REQUIRED DEMOLITION IS COMPLETED AND THE CONTRACTOR SHALL HAVE RENDERED A SITE THAT IS READY FOR CONSTRUCTION. ALL ON-SITE FEATURES OBSERVABLE AT THE TIME THE TOPOGRAPHIC SURVEY WAS COMPLETED ARE SHOWN ON THIS PLAN. IF ADDITIONAL REMOVALS ARE REQUIRED, DUE TO CONFLICTING AND/OR DIFFERENT CONDITIONS, NOTIFY THE ENGINEER PRIOR TO BID SUBMITTAL.

THE DEMOLITION CONTRACTOR SHALL FURNISH ALL MATERIAL AND PERFORM ALL WORK INCLUDING PROPER SUPERVISION NECESSARY TO COMPLETE ALL WORK DESCRIBED BELOW. ANYTHING THAT IS NOT EXPRESSLY SET FORTH BELOW BUT IS IMPLIED AND IS REQUIRED TO CARRY OUT THE WORK INTENDED SHALL BE PERFORMED THE SAME MANNER AS THOUGH SPECIFICALLY MENTIONED. ALL WORK SHALL BE PERFORMED IN A GOOD AND WORKMANLIKE MANNER IN ACCORDANCE WITH GOOD CONSTRUCTION PRACTICES. IN GENERAL, DEMOLITION CONTRACTOR SHALL DEMOLISH AND LEGALLY DISPOSE OF ALL STRUCTURES IN ENTIRETY ON THE PROPERTY, INCLUDING ALL BUILDINGS, FOUNDATIONS, FOOTINGS, EXISTING SITE IMPROVEMENTS, UTILITIES AND UTILITY CONNECTIONS UNLESS NOTED OTHERWISE. THIS WORK SHALL BE DONE IN STRICT ACCORDANCE WITH ALL APPLICABLE LAWS, CODES AND ORDINANCES, AND OSHA REGULATIONS INCLUDING OBTAINING ANY AND ALL NECESSARY APPROVALS AND PERMITS. THE CONTRACTOR SHALL ALSO BE RESPONSIBLE FOR SENDING OUT ALL REQUIRED PUBLIC AND PRIVATE NOTIFICATIONS. THE WORK TO BE PERFORMED BY DEMOLITION CONTRACTOR SHALL INCLUDE, WITHOUT LIMITATION, THE FOLLOWING:

- REMOVAL OF HOLLOW ITEMS OR ITEMS WHICH COULD COLLAPSE, INCLUDING WITHOUT LIMITATION BASEMENTS, CISTERNS, UNDERGROUND TANKS AND SEPTIC SYSTEMS, BACKFILLING AND COMPACTING TO THE LINES AND GRADES INDICATED.
- DEMOLITION OF BELOW-GRADE FOUNDATIONS, WALLS AND SITE IMPROVEMENT AS INDICATED TO AVOID CONFLICT WITH NEW CONSTRUCTION OR SITE WORK. BACKFILLING AND COMPACTING OF THE RESULTING EXCAVATION SHALL BE IN ACCORDANCE WITH REQUIREMENTS OF PURCHASER'S ENGINEER AND/OR LATEST GEOTECHNICAL REPORT.
- CLEARING SITE OF ALL DEMOLITION DEBRIS, TRASH AND MISCELLANEOUS MATERIAL TO BE LEGALLY DISPOSED OF OFF-SITE.
- SAFETY BARRICADES TO BE PROVIDED AND MAINTAINED DURING DEMOLITION WORK UNTIL START OF EARTHWORK.
- POLLUTION CONTROL DURING BUILDING DEMOLITION, INCLUDING DUST AND NOISE CONTROL.
- REMOVAL AND LAWFUL DISPOSAL OF HAZARDOUS MATERIALS.
- REMOVAL AND LAWFUL DISPOSAL OF LEAD PAINT
- UPON COMPLETION OF DEMOLITION AND CLEARING, THE SITE SHALL BE LEFT IN A NEAT, CLEAN AND SAFE CONDITION INCLUDING POSITIVE DRAINAGE.
- TEMPORARY CHAIN LINK PERIMETER FENCE SHALL BE PROVIDED AROUND THE PROJECT LIMITS. FENCE SHALL NOT BE LOCATED WITHIN RIGHT-OF-WAY UNLESS APPROVED BY THE GOVERNING AUTHORITY.
- ALL EXISTING IMPROVEMENTS, OLD FOUNDATIONS, RUBBLE, DEBRIS, AND TRASH WITHIN THE DISTURBED AREA OF THE SITE SHALL BE REMOVED UNLESS NOTED OTHERWISE.

SAWCUT 221.57

UNDERGROUND UTILITIES AND OSHA SAFETY NOTE:
 Underground utilities and structures have been plotted from available information and therefore, their location must be considered approximate only. It is the responsibility of the individual contractors to notify the utility companies before actual construction. All O.S.H.A. rules and regulations established for the type of construction required by these plans shall be strictly followed (ie. trenching, blasting, etc.)

1-800-DIG-RITE



ENGINEERS AUTHENTICATION
 The responsibility for professional engineering liability on this project is hereby limited to the set of plans authenticated by the seal, signature, and date hereunder attached. Responsibility is disclaimed for all other engineering plans involved in this project and specifically excludes revisions after this date unless re-authenticated.

STEVEN D. MARSTON P.E.
 PROFESSIONAL ENGINEER
 PE 200007195

RCP-N LLC
 2892 HIGHWAY K
 OFALLON, MO 63366
 RCP-N LLC
 660 OFFICE PARKWAY
 CREVE COEUR, MO 63141

Project	2892 HIGHWAY K SANITARY SEWER MAIN EXTENSION
Date	4/19/2024
# Revision	
Date	
Description of Changes	
Sheet Title	DEMOLITION PLAN
Sheet Number	C-100
Project No.	2214120
Drawn By	D. STOSZ
Checked By	S. FELDT
NOT RELEASED FOR CONSTRUCTION	

