

STRUCTURE DISTANCE FROM
ADJACENT PROPERTY LINES

NORTH PROPERTY LINE: 226.8'
EAST PROPERTY LINE: 414.0'
SOUTH PROPERTY LINE: 150.8'
WEST PROPERTY LINE: 263.0'

NOTES

1. CONTRACTOR SHALL FIELD VERIFY ALL DIMENSIONS.
2. ANTENNAS AND MOUNTS OMITTED FOR CLARITY.
3. PROPOSED MONOPOLE TOWER DOES NOT REQUIRE OR PROPOSE GUY WIRES.
4. THIS PROJECT DOES NOT PROPOSE OR REQUIRE TOWER LIGHTING OR CONSISTENT EQUIPMENT COMPOUND LIGHTING. SINGLE LIGHT TO BE INSTALLED WITH MECHANICAL TIMER AND IS USED FOR MAINTENANCE PURPOSES ONLY.

NOTES

1. CONTRACTOR SHALL FIELD VERIFY ALL DIMENSIONS.
2. CONTRACTOR SHALL MAINTAIN A 10'-0" MINIMUM SEPARATION BETWEEN THE PROPOSED GPS UNIT, TRANSMITTING ANTENNAS AND EXISTING GPS UNITS.
3. ANTENNAS AND MOUNTS OMITTED FOR CLARITY.



1901 CHOUTEAU AVE.
ST. LOUIS, MO 63103



BLACK & VEATCH

16305 SWINGLEY RIDGE RD, SUITE 230
CHESTERFIELD, MO 63017
(636) 536-5800

PROJECT NO: 409336.0036.2030
DRAWN BY: VDP
CHECKED BY: AL

REV	DATE	DESCRIPTION
7	09/16/24	PER JURISDICTION COMMENTS
6	07/01/24	PER CONTRACTOR COMMENTS
5	04/22/24	PER JURISDICTION COMMENTS
4	02/15/24	PER CLIENT COMMENTS
3	01/09/24	PER JURISDICTION COMMENTS
2	10/16/23	PER JURISDICTION COMMENTS
1	06/15/23	PER JURISDICTION COMMENTS
0	05/19/23	ISSUED FOR 100% CDs



IT IS A VIOLATION OF LAW FOR ANY PERSON, UNLESS
THEY ARE ACTING UNDER THE DIRECTION OF A
LICENSED PROFESSIONAL ENGINEER, TO ALTER THIS
DOCUMENT.

AMEREN PLTE PROJECT
KEATON
3605 HWY K
O'FALLON, MO 63368
MONOPOLE

SHEET TITLE
**SITE PLAN AND
ENLARGED SITE PLAN**

SHEET NUMBER

C-1.1

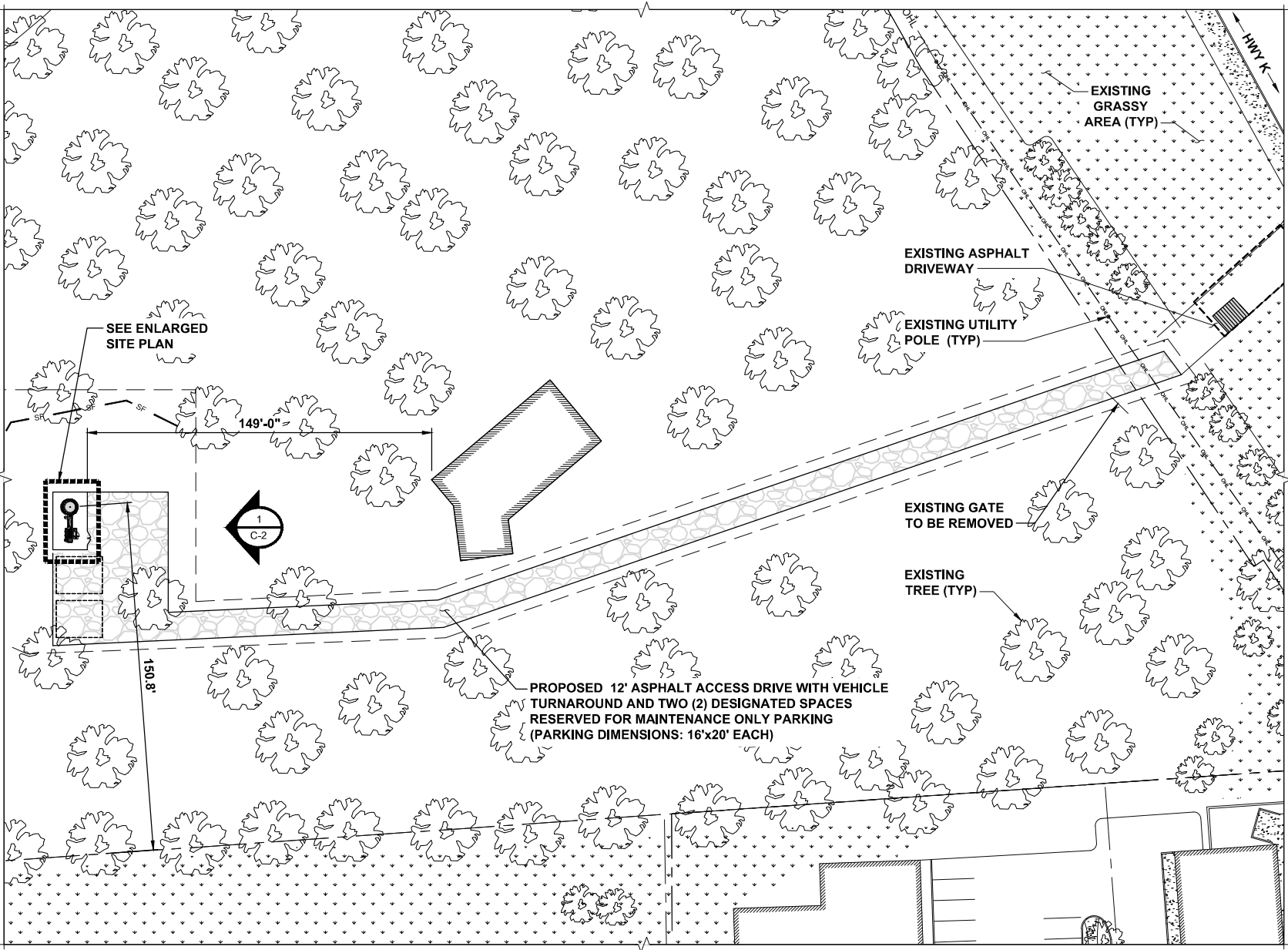

SITE PLAN

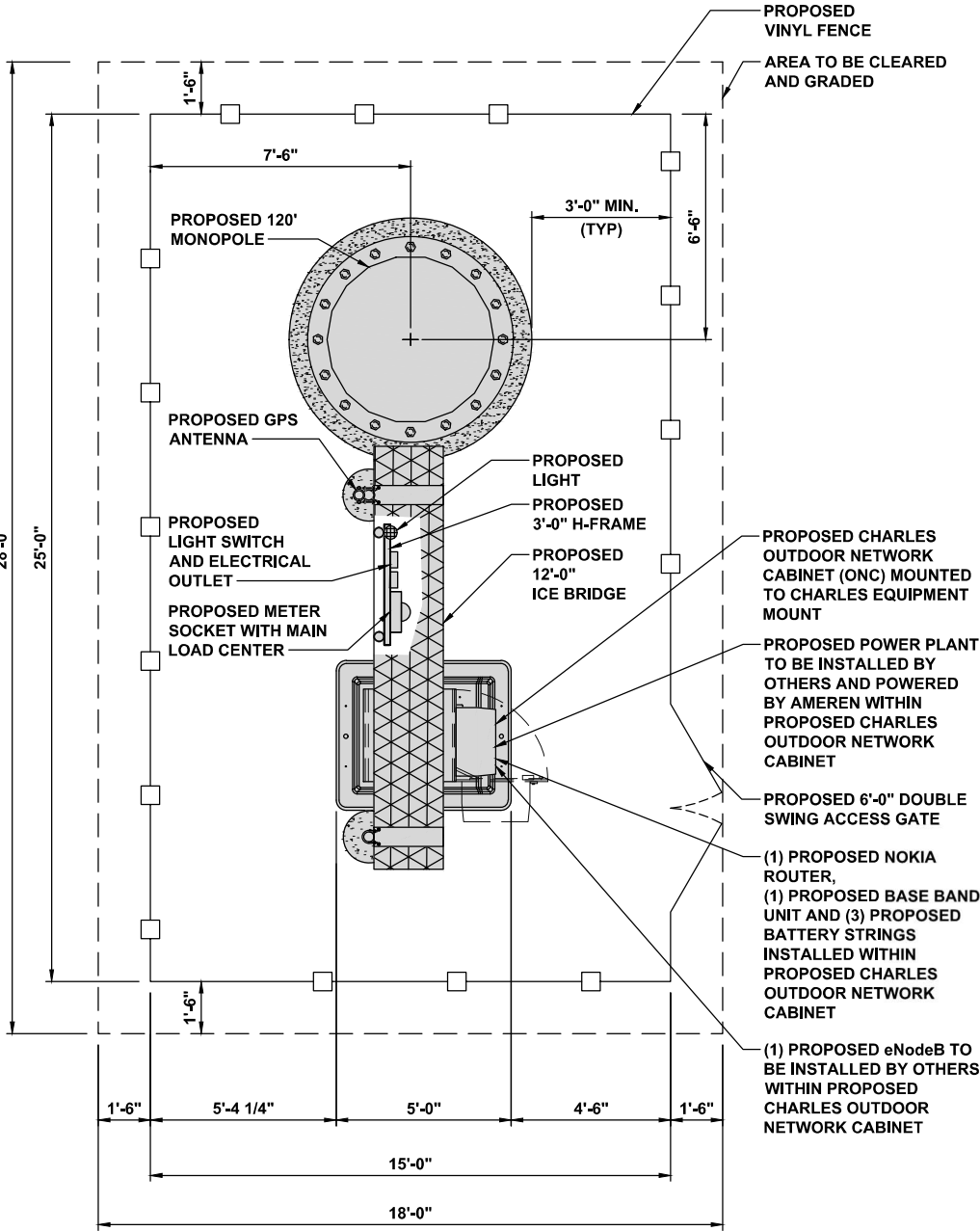
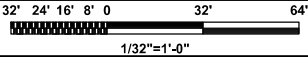

ENLARGED SITE PLAN

