

KEY NOTES:

- ① CONTRACTOR TO CONNECT 6" SCH. 40 PVC SANITARY SEWER SERVICE LINE TO EXISTING SEWER MAIN. APPROXIMATE FLOW LINE = 548.52 ±. APPROXIMATE FLOW LINE OF CONNECTION = 548.69. COORDINATE CONNECTION WITH SEWER UTILITY PROVIDER AND INSTALL PER METROPOLITAN ST. LOUIS SEWER DISTRICT STANDARDS AND SPECIFICATIONS.
- ② SANITARY SEWER CLEANOUT, PER DETAIL SHEET C-701. SEE SHEET C-402 FOR PROFILE.
- ③ STORM SEWER AND SANITARY SEWER CROSSING, MAINTAIN 18" VERTICAL CLEARANCE.
- ④ SEE MEP PLANS FOR CONTINUATION
- ⑤ STA 0+00.00 - STA 0+15.00, INSTALL CONCRETE CRADLE PER METROPOLITAN ST. LOUIS SEWER DISTRICT STANDARD DETAIL SHEET 9, SHEET C-703.

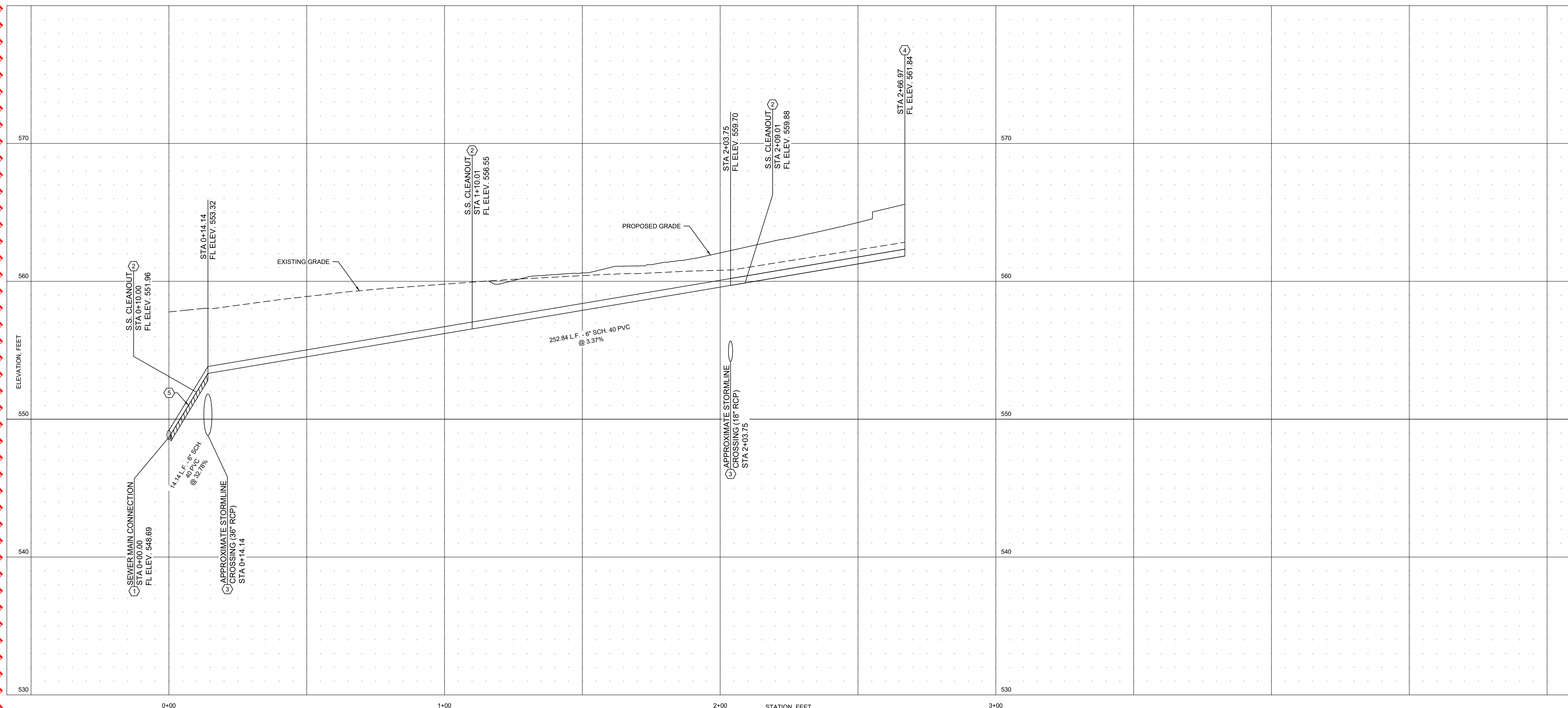
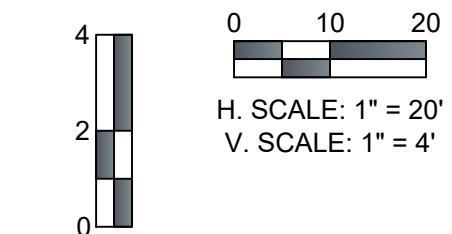

TOTH & ASSOCIATES
 1550 E. REPUBLIC ROAD
 SPRINGFIELD, MO 65804
 Ph: 417-888-0645 Fax: 417-888-0657
 www.tothassociates.com
 CERTIFICATE OF AUTHORITY:
 MOE E-2004004242-D
 © 2022 Toth and Associates, Inc.

TORGERSON DESIGN PARTNERS
 ARCHITECTURE / REAL ESTATE / DEVELOPMENT
 116 NORTH 2ND AVENUE - OZARK, MO 65721 - P (417) 581-8889 - F (417) 581-9002
 ARCHITECTURAL CORPORATION MISSOURI LICENSE NUMBER: A-2010011427

CMC
 CREATIVE MODULAR CONSTRUCTION

7 BREW COFFEE
O'FALLON, MO
 1620 STATE HWY K
 O'FALLON, MO 63366

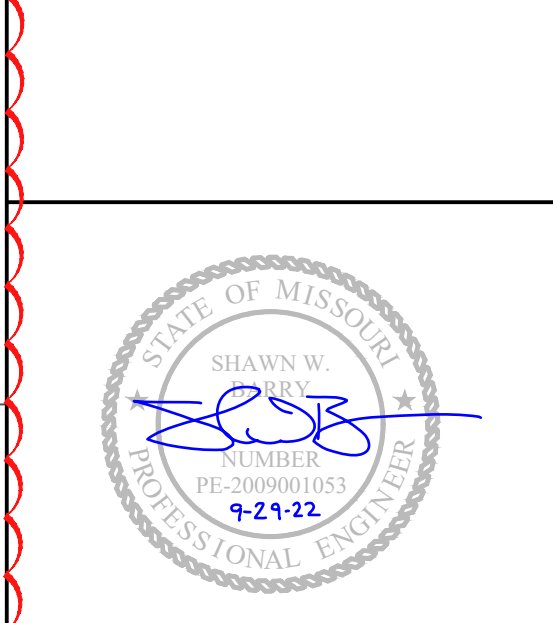

ENGINEER OF RECORD:
 NAME: SHAWN W. BARRY
 LICENSE NO. MO PE-2009001053

PROJECT NUMBER:
 22089 7BOF

REVISION:
 09/29/2022 CITY REVIEW COMMENTS

C-402
 SANITARY SEWER
 PLAN & PROFILE
 DATE: JULY 22, 2022