

ONSITE DISTURBED AREA = 0.22 ACRES

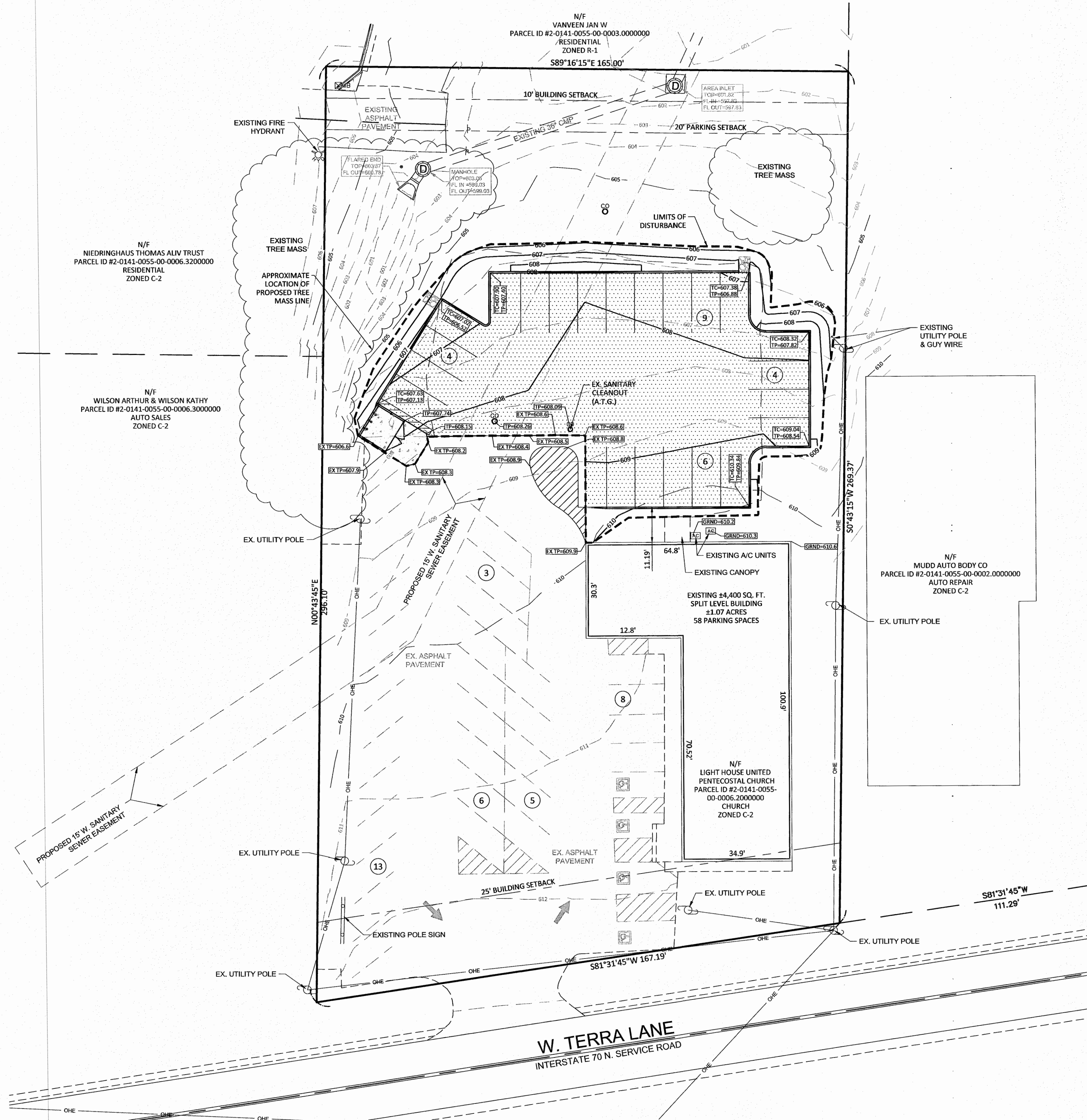

GRADING PLAN NOTES:

1. THE CONTRACTOR SHALL RESTORE OFFSITE CONSTRUCTION AREAS TO AN EQUAL OR BETTER CONDITION THAN EXISTED PRIOR TO COMMENCEMENT OF CONSTRUCTION.
2. ALL GRADES SHALL BE WITHIN 0.1 FEET MORE OR LESS OF THOSE SHOWN ON THE GRADING PLAN.
3. NO SLOPE SHALL BE GREATER THAN 3:1 AND SHALL BE EITHER SODDED OR SEEDED AND MULCHED UNLESS OTHERWISE NOTED OR DETAILED.
4. THE CONTRACTOR SHALL FIELD INVESTIGATE THE ENTIRE SITE PRIOR TO HIS BID SUBMITTAL NOTING THE EXISTING VEGETATION AND TREES AND INCLUDING THE REMOVAL AND DISPOSAL OF SAME IN HIS BID.
5. NO AREA SHALL BE CLEARED WITHOUT PERMISSION OF THE OWNER.
6. SILTATION CONTROL SHALL BE PROVIDED AS REQUIRED TO PREVENT RUN-OFF. SEE SILTATION CONTROL PLAN AND DETAILS.
7. ALL TRASH, DEBRIS, ORGANIC MATERIAL, REFUSE, FROZEN EARTH, ETC., SHALL BE REMOVED FROM FILL AREAS PRIOR TO THE PLACEMENT OF CONTROLLED FILL. ALL FILLS AND BACKFILLS SHALL BE MADE OF SELECTED EARTH MATERIALS, FREE FROM BROKEN MASONRY, ROCK, FROZEN EARTH, RUBBISH, ORGANIC MATERIAL AND DEBRIS.
8. THE CONTRACTOR SHALL PROVIDE EROSION CONTROL PER THE EROSION AND SEDIMENT CONTROL PLAN AND MAY BE REQUIRED TO PROVIDE ADDITIONAL MEASURES AS REQUESTED BY THE CITY OF O'FALLON, SHOULD EROSION CONTROL PLAN PROVE TO BE INSUFFICIENT.
9. CARE SHALL BE EXERCISED IN COMPACTION OF BACKFILL MATERIALS OVER THE TOP OF STRUCTURES OR PIPES IN ORDER TO PREVENT DAMAGE TO THE WATERPROOFING MEMBRANES, JOINTS, SEALS AND/OR THE PIPES AND STRUCTURES THEMSELVES. COMPACTION AND PLACING OF BACKFILL AND FILL MATERIALS SHALL BE PERFORMED UNDER THE CONTINUOUS SUPERVISION OF AN APPROVED TESTING LABORATORY. FILL SHALL NOT BE PLACED ON FROZEN GROUND, NOR SHALL FILLING OPERATIONS CONTINUE WHEN THE TEMPERATURE IS SUCH AS TO PERMIT THE LAYER UNDER PLACEMENT TO FREEZE.
10. ALL ROADS SHALL BE KEPT FREE OF DIRT DAILY.
11. FINAL GRADES AT THE PROJECT BOUNDARY SHALL MATCH EXISTING ELEVATIONS UNLESS OTHERWISE SHOWN.
12. ALL GRADING AND DRAINAGE TO BE IN CONFORMANCE WITH THE CITY OF O'FALLON STANDARDS.
13. INTERIM STORM WATER DRAINAGE CONTROL IN THE FORM OF SILTATION CONTROL MEASURES ARE REQUIRED.
17. ANY DISTURBED SIDEWALK AREAS SHALL BE REPLACED WITH FULL SLABS.

UTILITY NOTES:

1. THE CONTRACTOR IS SPECIFICALLY CAUTIONED THAT THE LOCATION AND/OR ELEVATION OF EXISTING UTILITIES AS SHOWN ON THESE PLANS IS BASED ON RECORDS OF THE VARIOUS UTILITY COMPANIES, AND WHERE POSSIBLE, MEASUREMENTS TAKEN IN THE FIELD. THE INFORMATION IS NOT TO BE RELIED ON AS BEING EXACT OR COMPLETE. THE CONTRACTOR MUST CALL THE APPROPRIATE UTILITY COMPANIES AT LEAST 72 HOURS BEFORE ANY EXCAVATION TO REQUEST EXACT FIELD LOCATION OF UTILITIES. IT SHALL BE THE RESPONSIBILITY OF THE CONTRACTOR TO LOCATE ALL EXISTING UTILITIES WHICH CONFLICT WITH THE PROPOSED IMPROVEMENTS SHOWN ON THE PLANS.
2. GROUND ELEVATIONS SHALL BE WITHIN 6" OF THE FINAL PROPOSED ELEVATIONS PRIOR TO THE START OF ELECTRIC, TELEPHONE AND CATV RELOCATIONS OR INSTALLATIONS OF NEW SERVICE.

NOTE:

ALL ELEVATIONS SHOWN ON THE GRADING PLAN ARE TO TOP OF PAVEMENT OR FINISHED GROUND UNLESS NOTED OTHERWISE. ELEVATIONS TO POINTS OTHER THAN THE TOP OF PAVEMENT ARE NOTED AS FOLLOWS:
 EX TP = EXISTING TOP OF PAVEMENT (TO NEAREST TENTH)
 TP = TOP OF PAVEMENT
 TC = TOP OF CURB
 GRND = TOP OF GROUND (TO NEAREST TENTH)

BENCHMARK:

MISSOURI DEPARTMENT OF TRANSPORTATION VRS NETWORK, NAVD 88.

SITE BENCHMARK:

PK NAIL LOCATED IN THE NORTHEAST CORNER OF THE ASPHALT PAVING APPROXIMATELY 6.5' SOUTH OF THE CLEANOUT. ELEV: 608.83

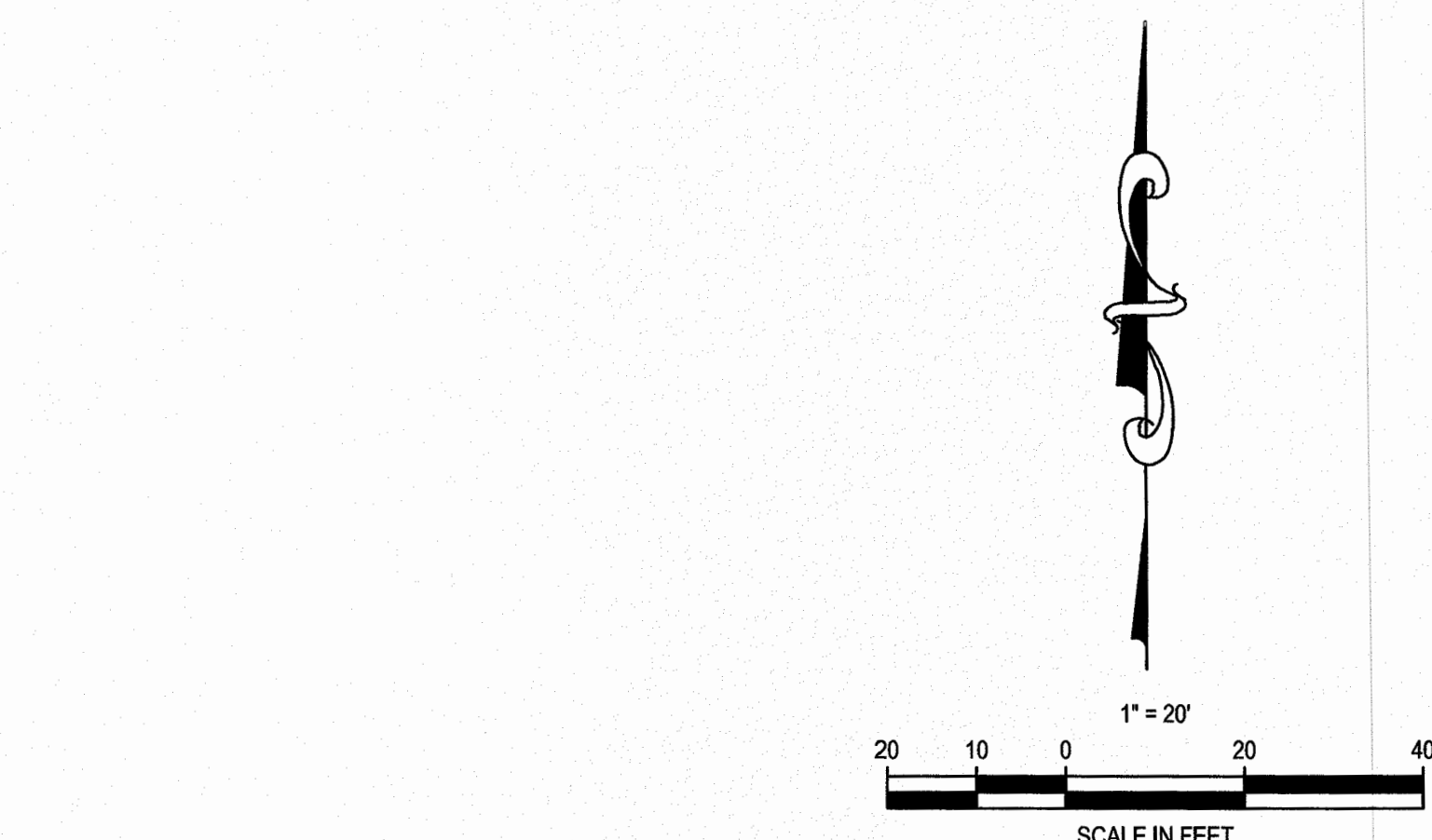

SITE ADDRESS: 835 WEST TERRA LANE
 O'FALLON, MISSOURI 63366

PROJECT TITLE: LIGHTHOUSE UNITED PENTECOSTAL CHURCH

PROJECT TITLE



PREMIER CIVIL ENGINEERING

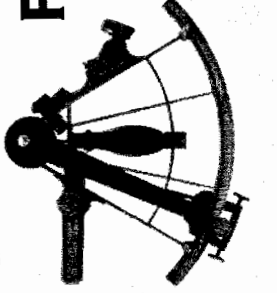

308 TCW Court
 Lake Saint Louis, MO 63367
 Phone: (314) 925-7444 Fax: (314) 925-7457
 Missouri Certificate of Authority # E-2011000031
 Missouri Certificate of Authority # LS-2012007849

ENGINEERS AUTHENTICATION
 The responsibility for professional engineering liability on this project is hereby limited to the seal of plans authorized by the seal, signature, and date hereon attached. Responsibility is disclaimed for all other engineering plans involved in this project and specifically excludes review after the date unless reauthorized.

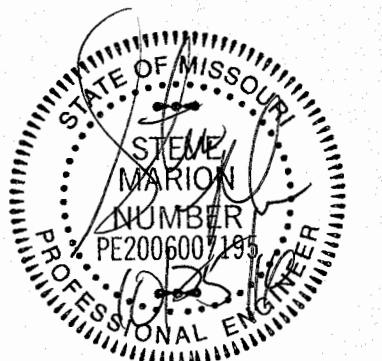

STEVE MARSTON P.E.
 ENGINEER
 PE2006007195

Developer / Owner Information

LIGHTHOUSE PENTECOSTAL CHURCH
 835 WEST TERRA LANE
 O'FALLON, MO 63366

GRADING AND UTILITY PLAN

P+Z No. APPROVED: JULY 7, 2016

City No. 08-11.03

Sheet Number:

C3.0

PCE PROJECT NO. 162201

\\paul-pc\paul\CIVIL_3D PROJECTS\2016\162201 - LIGHTHOUSE CHURCH\CIVIL\CONSTRUCTION DRAWINGS\SHEETS\GRADING AND UTILITY PLAN.dwg

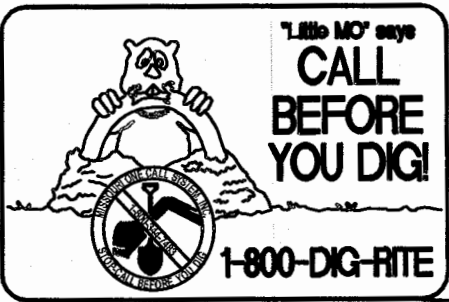

NOTE:
 Underground utilities and structures have been plotted from available information and therefore, their location must be considered approximate only. It is the responsibility of the individual contractors to notify the utility companies before actual construction.

All O.S.H.A. rules and regulations established for the type of construction required by these plans shall be strictly followed (i.e. trenching, blasting, etc.).