

\\va01-pcva01\cml_3d\PROJECTS\2016\182201 - LIGHTHOUSE CHURCH\COMMERCIAL\CONSTRUCTION DRAWINGS\SHEETS\EROSION CONTROL PLAN.dwg

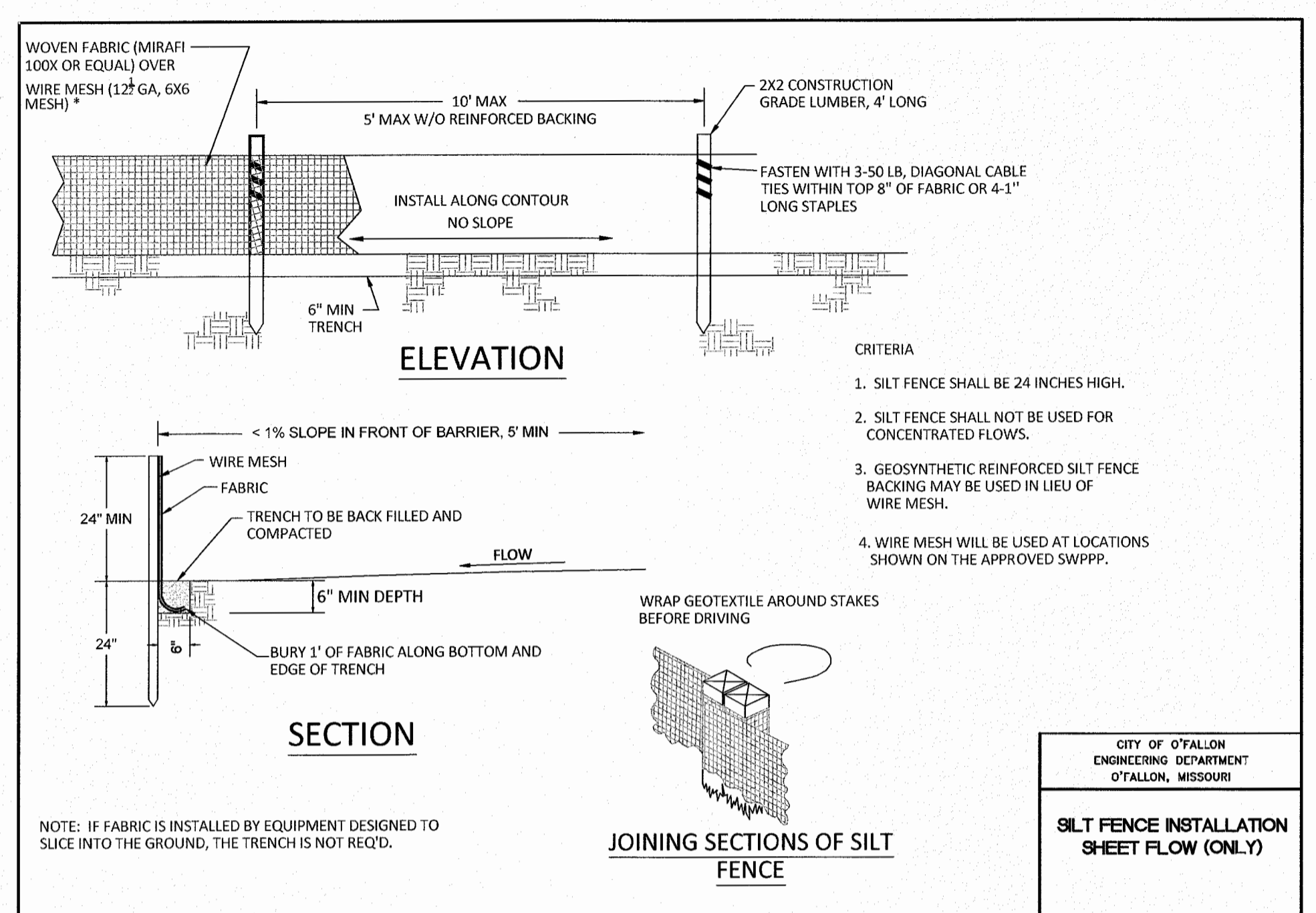

- EROSION CONTROL NOTES:**
- REFER TO THE EROSION CONTROL DETAILS FOR CONSTRUCTION METHODS OF THESE DEVICES. UNLESS OTHERWISE NOTED, ALL EROSION CONTROL DEVICES SHALL BE INSTALLED IN ACCORDANCE WITH EROSION AND SEDIMENTATION CONTROL SPECIFICATIONS FOR THE CITY OF O'FALLON.
 - CONTRACTOR MUST WASH DOWN ALL VEHICLES DURING CONSTRUCTION. CONTRACTOR SHALL KEEP ALL MUD AND DEBRIS OFF OF ALL COUNTY STREETS.
 - LOCATION AND FINAL DIMENSIONS OF ALL WASHDOWN AND STAGING AREAS SHALL BE BY THE GENERAL CONTRACTOR, AND SHALL BE IN COMPLIANCE WITH BEST MANAGEMENT PRACTICES FOR STORMWATER POLLUTION PREVENTION.
 - ADDITIONAL SILTATION CONTROL SHALL BE INSTALLED AS REQUIRED BY THE CITY OF O'FALLON.
 - EROSION AND SEDIMENT CONTROLS SHALL BE INSTALLED PRIOR TO OR DURING THE CONSTRUCTION PHASE DURING WHICH THEY ARE NEEDED.
 - WHEN GRADING OPERATIONS ARE SUSPENDED FOR MORE THAN 30 DAYS, PERMANENT GRASS MUST BE ESTABLISHED TO CONTROL EROSION.
 - SILT FENCE TO BE ADJUSTED AS NECESSARY FOR CONSTRUCTION ACTIVITY.

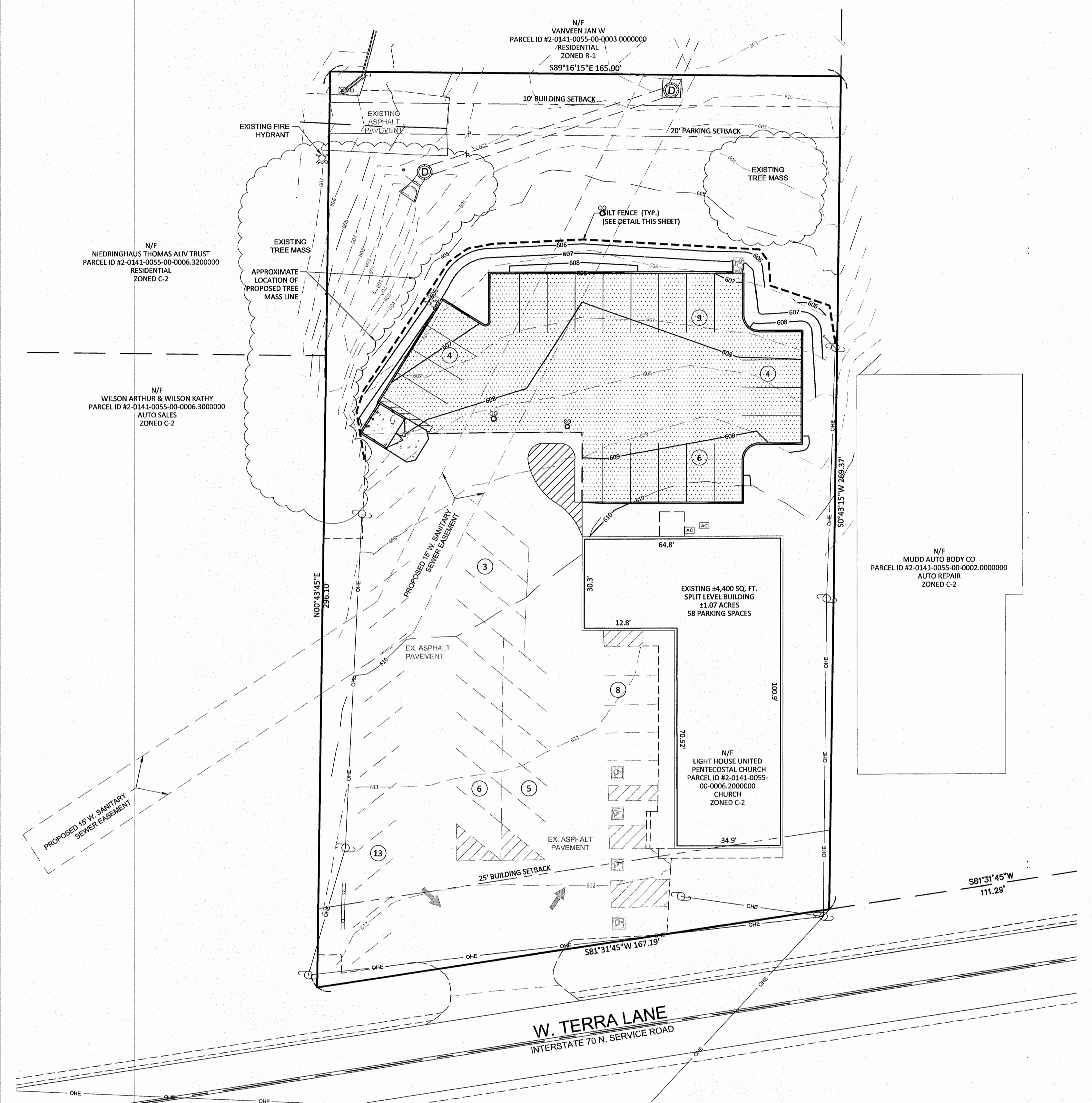
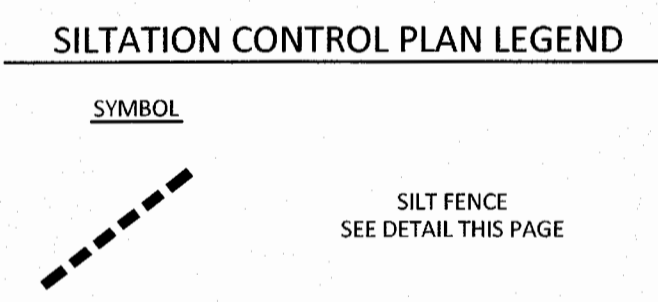

NOTE:
Underground utilities and structures have been plotted from available information and therefore, their location must be considered approximate only. It is the responsibility of the individual contractors to notify the utility companies before actual construction.

All O.S.H.A. rules and regulations established for the type of construction required by these plans shall be strictly followed (i.e. trenching, blasting, etc.).

SITE ADDRESS: 835 WEST TERRA LANE
O'FALLON, MISSOURI 63366

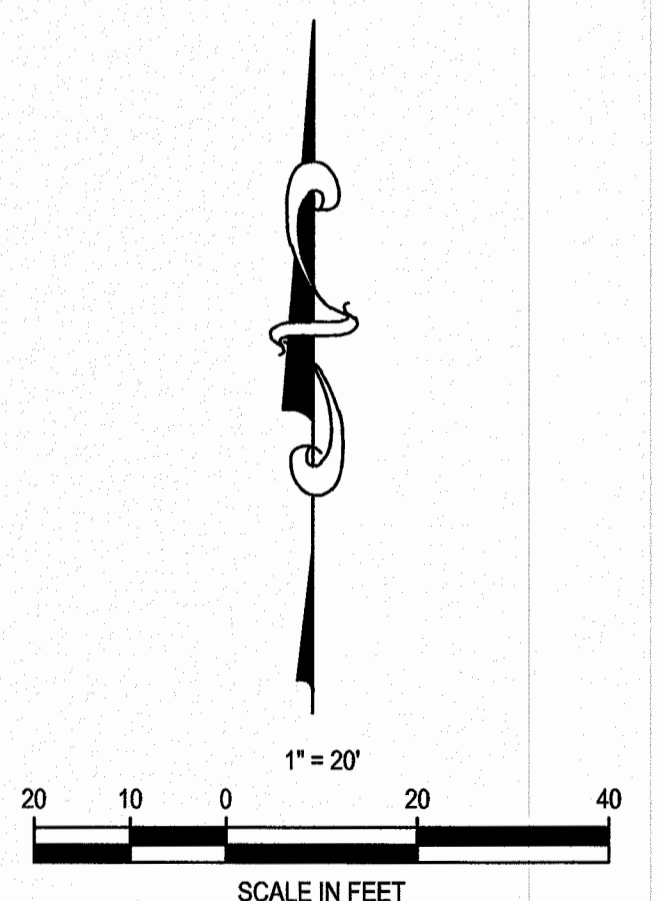

PROJECT TITLE

Lighthouse
A UNITED PENTECOSTAL CHURCH

PREMIER CIVIL ENGINEERING

308 TCW Court
Lake Saint Louis, MO 63387
Phone: (314) 925-7444 Fax: (314) 925-7457
Missouri Certificate of Authority # E-2011000031
Missouri Certificate of Authority # LS-2012007849

ENGINEERS AUTHENTICATION

The responsibility for professional engineering liability on this project is hereby limited to the set of plans authorized by the seal, signature, and date hereunder attached. Responsibility is disclaimed for all other engineering plans involved in this project and specifically includes revisions after this date unless re-audited.

STEVE MARION P.E.
ENGINEER
PE200807195

Developer / Owner Information

LIGHTHOUSE PENTECOSTAL CHURCH
835 WEST TERRA LANE
O'FALLON, MO 63366

EROSION CONTROL PLAN

P+Z No.
APPROVED: JULY 7, 2016

City No. 08-11.03

Sheet Number:
C4.0

PCE PROJECT NO. 162201