

\\www.pch.com\CIVIL\_3D\PROJECTS\2016\162201 - LIGHTHOUSE CHURCH\COMMERCIAL\CONSTRUCTION DRAWINGS\SHEET\EXISTING DRAINAGE AREA MAP.dwg

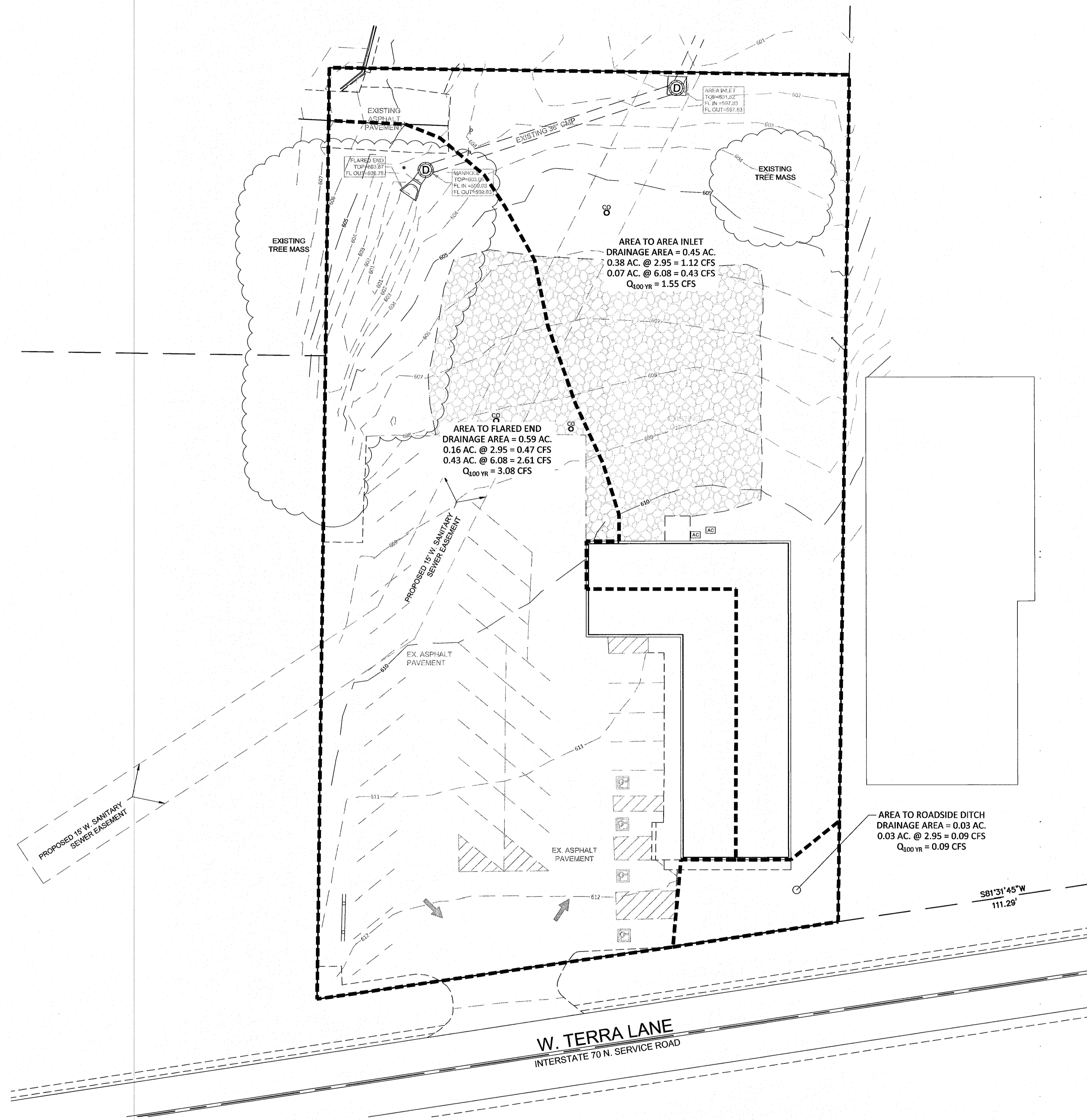

**THIS SHEET IS FOR DRAINAGE AREA PURPOSES ONLY.  
DO NOT USE THIS PLAN FOR CONSTRUCTION.**

FOR EXISTING CONDITIONS ALL ONSITE AREAS HAVE BEEN CLASSIFIED AS GRASS. OFFSITE AREAS TO ONSITE HAVE BEEN DEPICTED AS THEIR EXISTING CONDITIONS.



**NOTE:**  
Underground utilities and structures have been plotted from available information and therefore, their location must be considered approximate only. It is the responsibility of the individual contractors to notify the utility companies before actual construction.

All O.S.H.A. rules and regulations established for the type of construction required by these plans shall be strictly followed (i.e. trenching, blasting, etc.).

SITE ADDRESS: 835 WEST TERRA LANE  
O'FALLON, MISSOURI 63366

PROJECT TITLE



PREMIER CIVIL  
ENGINEERING

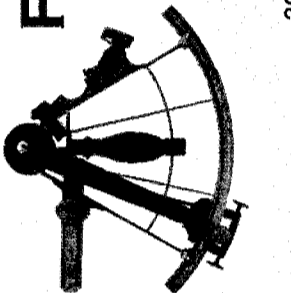

308 TCW Court  
Lake Saint Louis, MO 63387  
Phone: (314) 925-7444 Fax: (314) 925-7457  
Missouri Certificate of Authority # E-2011000031  
Missouri Certificate of Authority # LS-2012007849

**ENGINEERS AUTHENTICATION**  
The responsibility for professional engineering liability on this project is hereby limited to the set of plans authorized by the seal, signature, and date hereunder attached. Responsibility is disclaimed for all other engineering plans involved in this project and specifically excludes revisions after this date unless reauthorized.

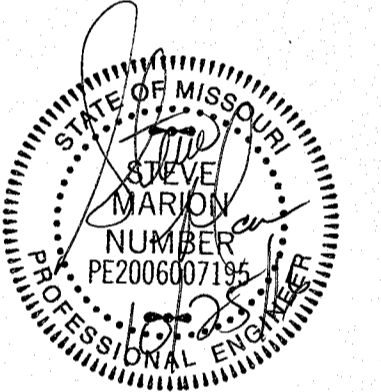

STEVE MARSTON P.E.  
ENGINEER  
PE200607195

Developer / Owner Information

LIGHT HOUSE PENTECOSTAL CHURCH  
835 WEST TERRA LANE  
O'FALLON, MO 63366

EXISTING DRAINAGE AREA MAP

P+Z No.  
APPROVED: JULY 7, 2016

City No. 08-11.03

Sheet Number:  
**C5.0**

PCE PROJECT NO. 162201