

THIS SHEET IS FOR DRAINAGE PURPOSES ONLY. NOT TO BE USED FOR CONSTRUCTION.

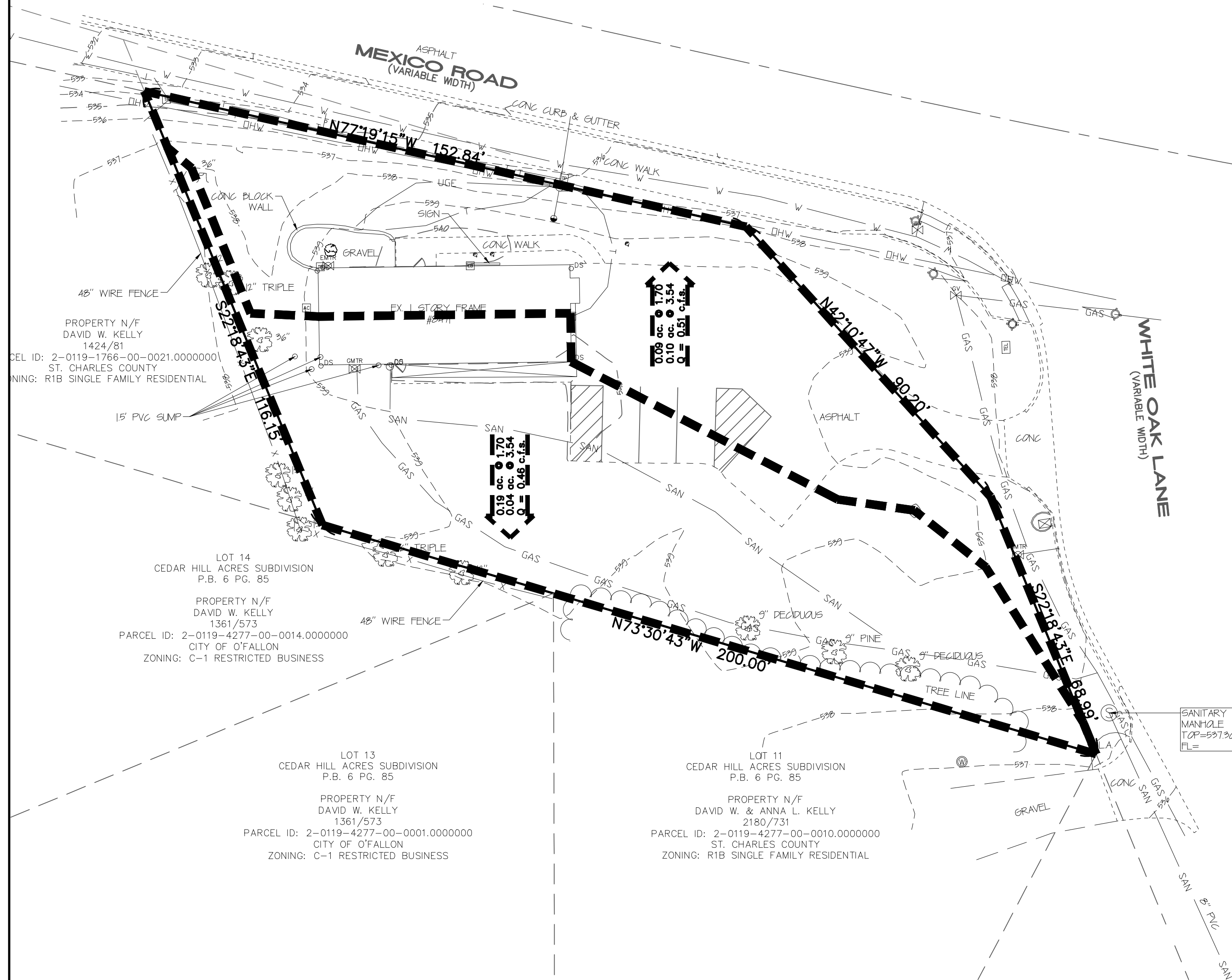

EXISTING DRAINAGE AREA MAP

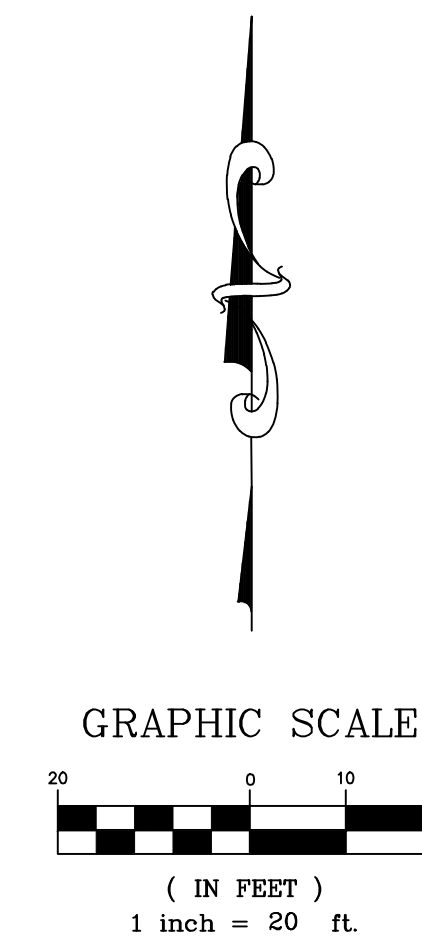
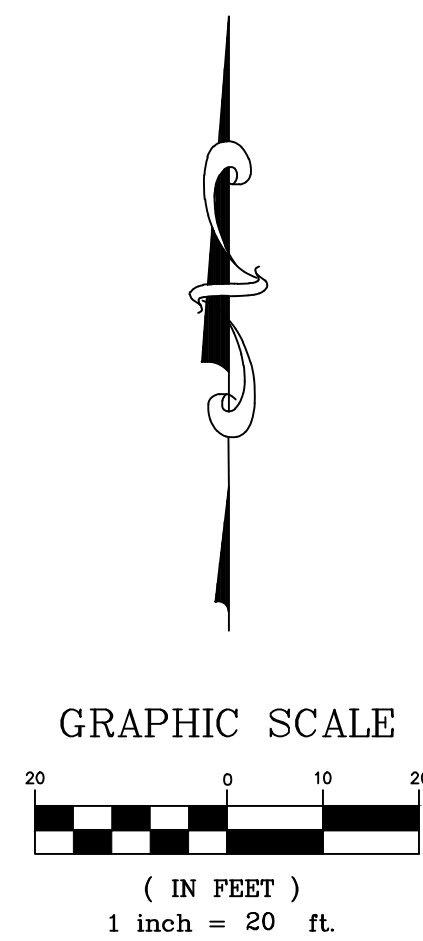
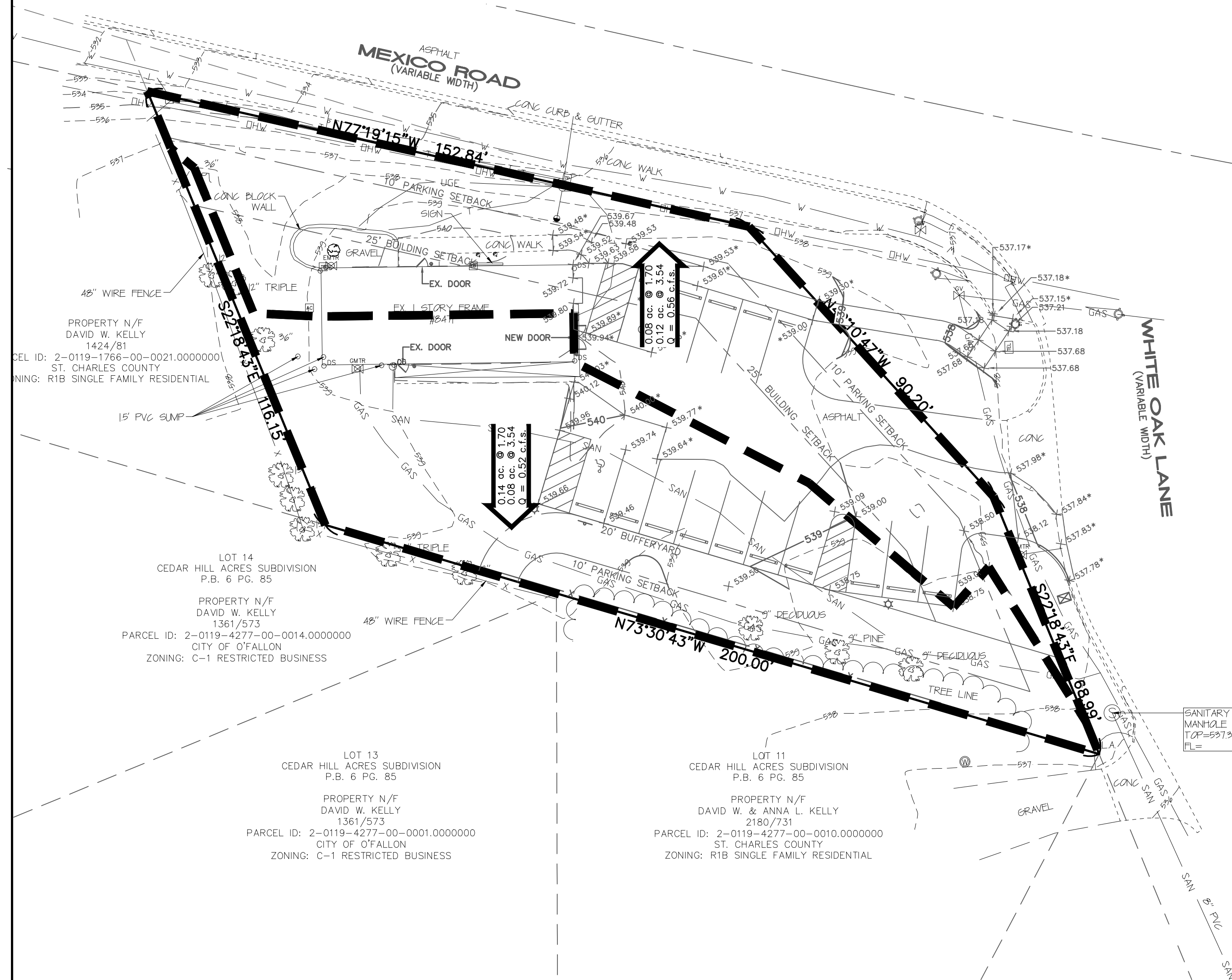

PROPOSED DRAINAGE AREA MAP

PROJECT TITLE:
CONSTRUCTION PLANS FOR A
PARKING ADDITION
8471 MEXICO ROAD
O'FALLON, MISSOURI 63376

ENGINEERING FIRM:
PLANNING
SURVEYING
221 Point West Blvd.
St. Charles, MO 63301
636-928-5552
FAX 928-1718

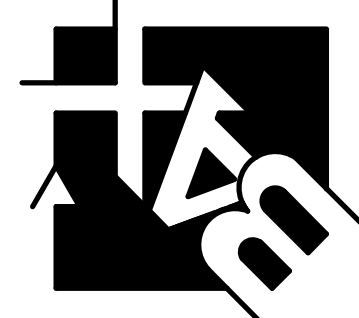

DISCLAIMER OF RESPONSIBILITY
I hereby certify that the documents intended to be authorized by my seal are limited to this sheet, and I hereby disclaim any responsibility for all other drawings, specifications, estimates, reports or other documents or instruments relating to or intended to be used for any part or parts of the architectural or engineering project or projects.

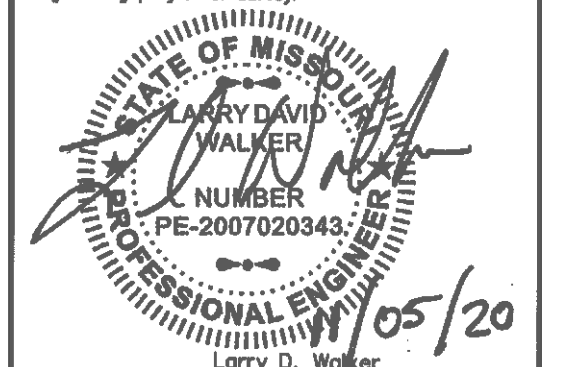

Larry D. Walker
Civil Engineer
2007020343
Copyright 2020
Box Engineering Company, Inc.
Authority No. 000555
All Rights Reserved

REVISIONS

10-27-20	CITY COMMENTS
11-05-20	ALTERNATE PAVEMENT

Developer / Owner:
Michelle R. Marino
11 Old Glory Court
O'Fallon, Missouri 63366
(636) 249-7174

P+Z No. #20-007359
Approval Date 09-03-20
City No. #

Page No.

DRAINAGE AREA MAPS