

HANDICAPPED PARKING MARKING
N.T.S.

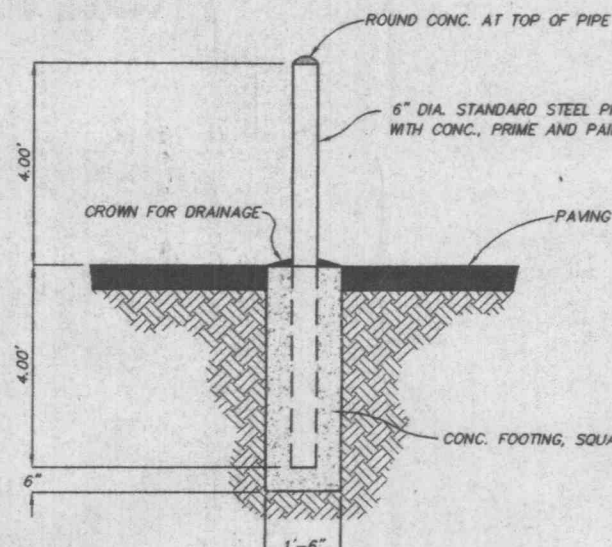

BOLLARD DETAIL
N.T.S.

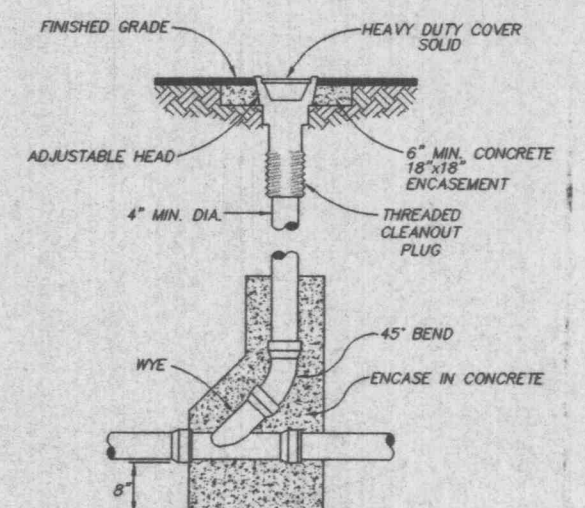

CLEANOUT DETAIL
N.T.S.

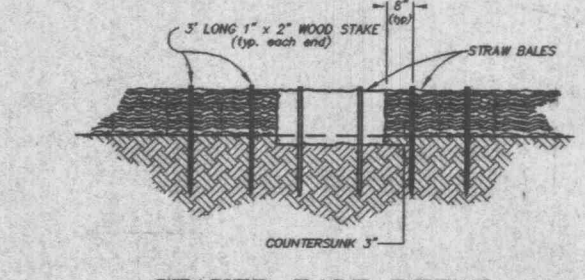

STAKED BALE DETAIL
N.T.S.

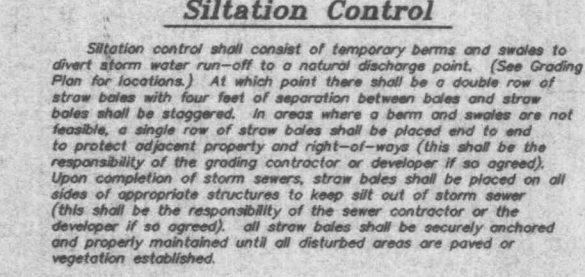

Siltation control shall consist of temporary forms and stakes to divert storm water runoff to a natural discharge point. (See Grading Plan for locations). At each point there shall be a counter row of stone bales with four feet of separation between bales and stone bales shall be staggered. In areas where a berm and counter row of bales, a single row of stone bales shall be placed and to be in contact with ground properly and right-of-way lines shall be the responsibility of the contractor. An approved siltation control structure to keep all soil of storm water. (This shall be the responsibility of the contractor or the developer if approved). All stone bales shall be securely anchored and properly maintained until all disturbed areas are paved or vegetation established.

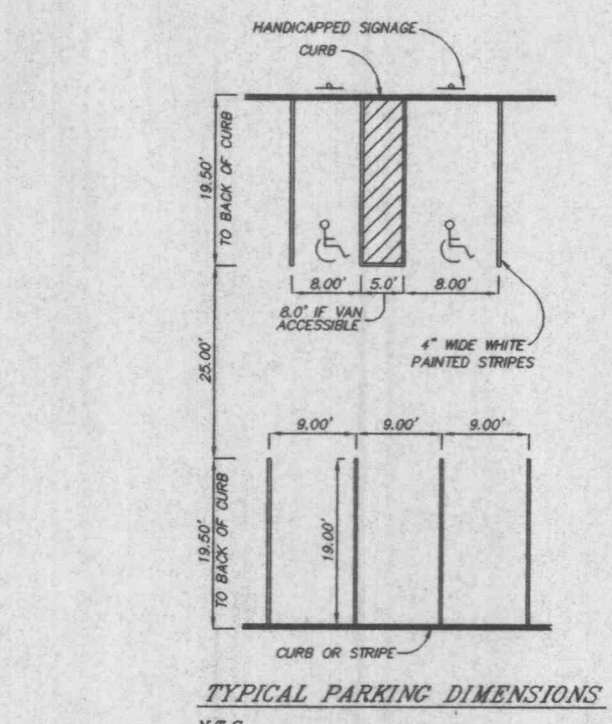

TYPICAL PARKING DIMENSIONS
N.T.S.

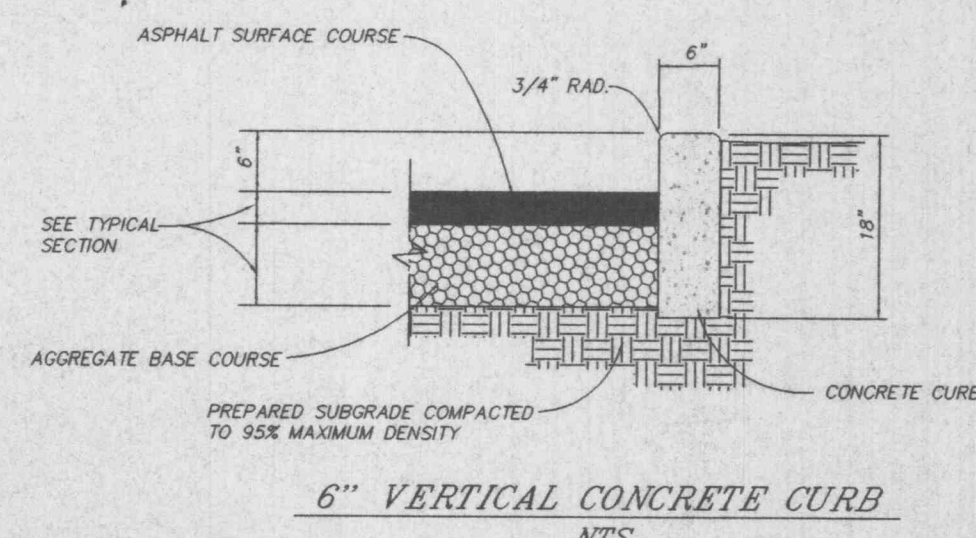

6" VERTICAL CONCRETE CURB
N.T.S.

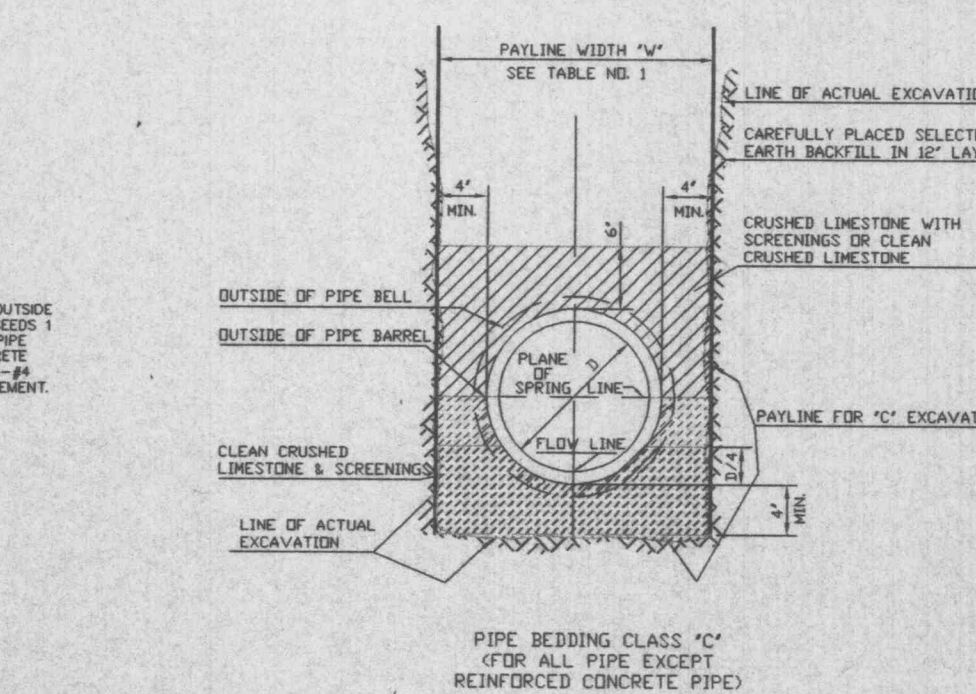

PIPE BEDDING CLASS "C" (MODIFIED FOR REINFORCED CONCRETE PIPE)



PIPE BEDDING CLASS "C" FOR ALL PIPE EXCEPT REINFORCED CONCRETE PIPE

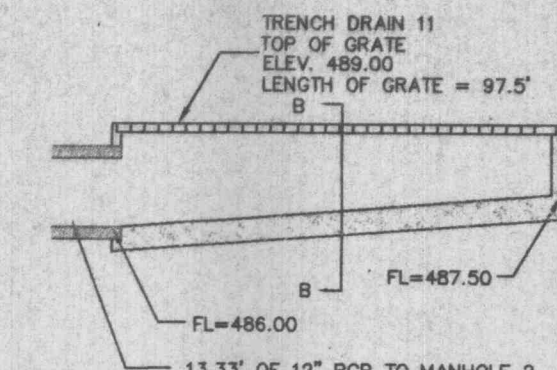

TRENCH DRAIN 3 DETAIL
N.T.S.

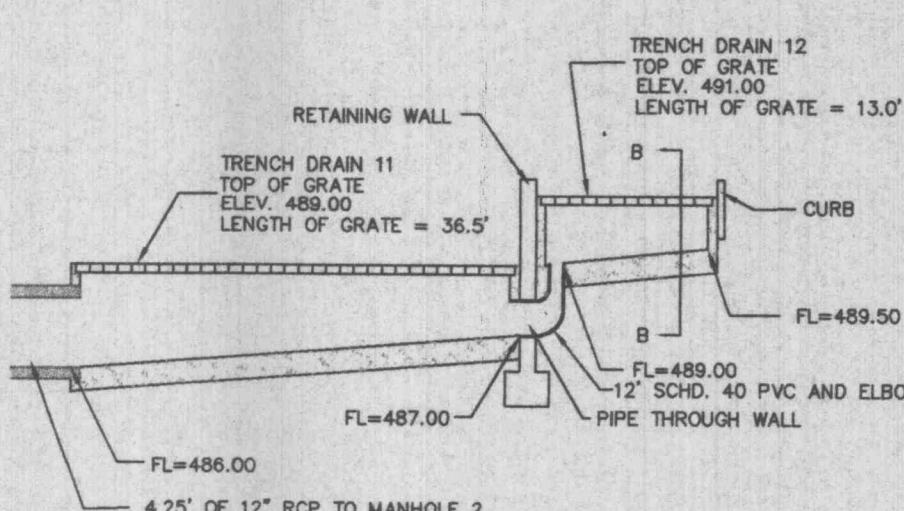

TRENCH DRAIN 11 AND 12 DETAIL
N.T.S.

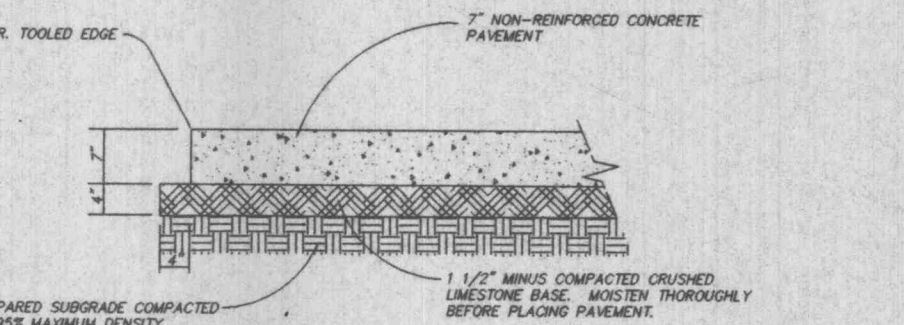

PROPOSED DOLLY PAD CONCRETE PAVEMENT DETAIL
N.T.S.

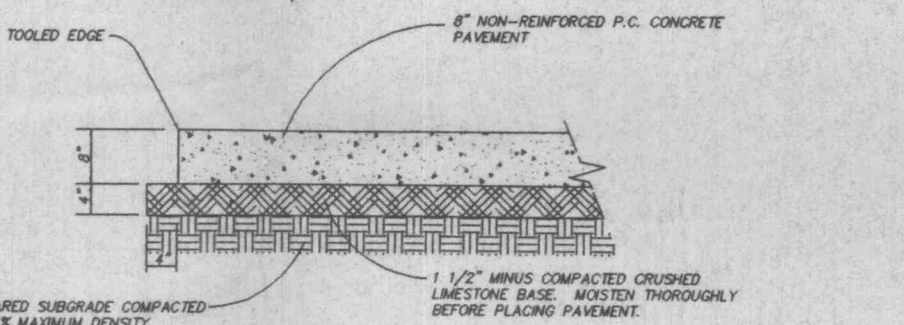

PROPOSED ENTRANCE CONCRETE PAVEMENT DETAIL
N.T.S.

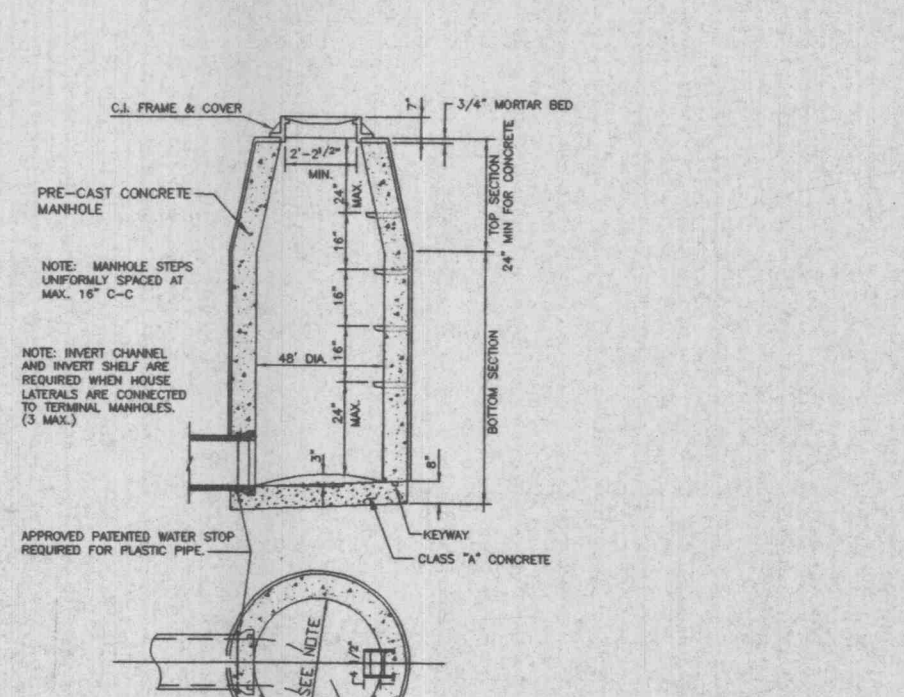

CONCRETE SIDEWALK DETAIL
N.T.S.

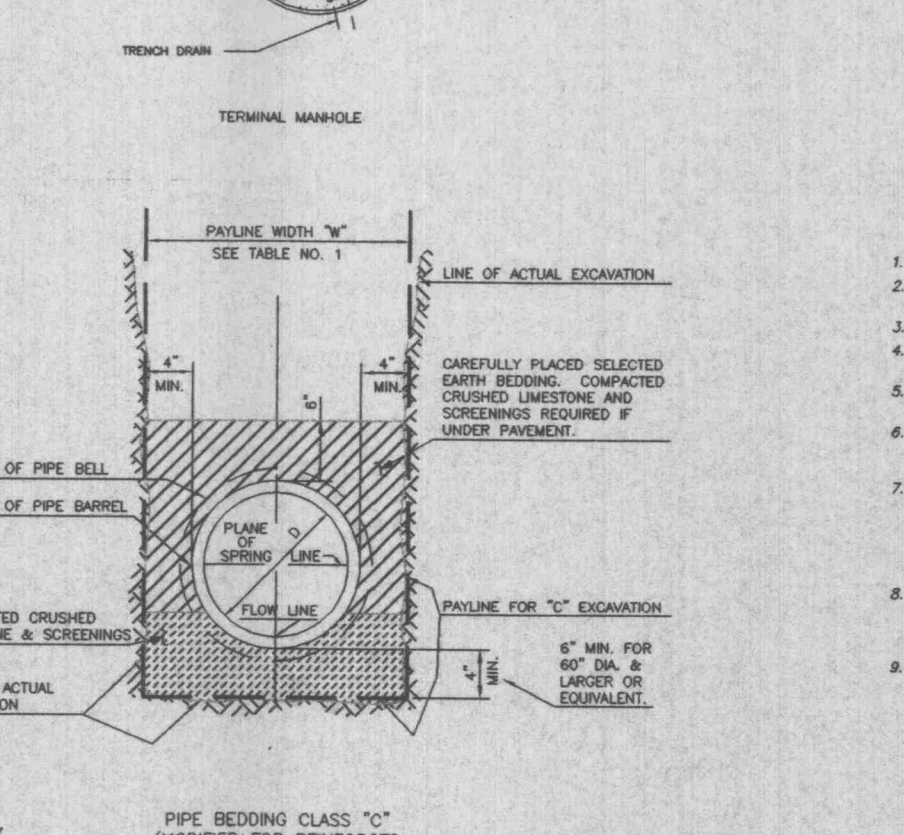

STABILIZED CONSTRUCTION ENTRANCE AND TEMP. TRUCK WASHDOWN AREA DETAIL
N.T.S.

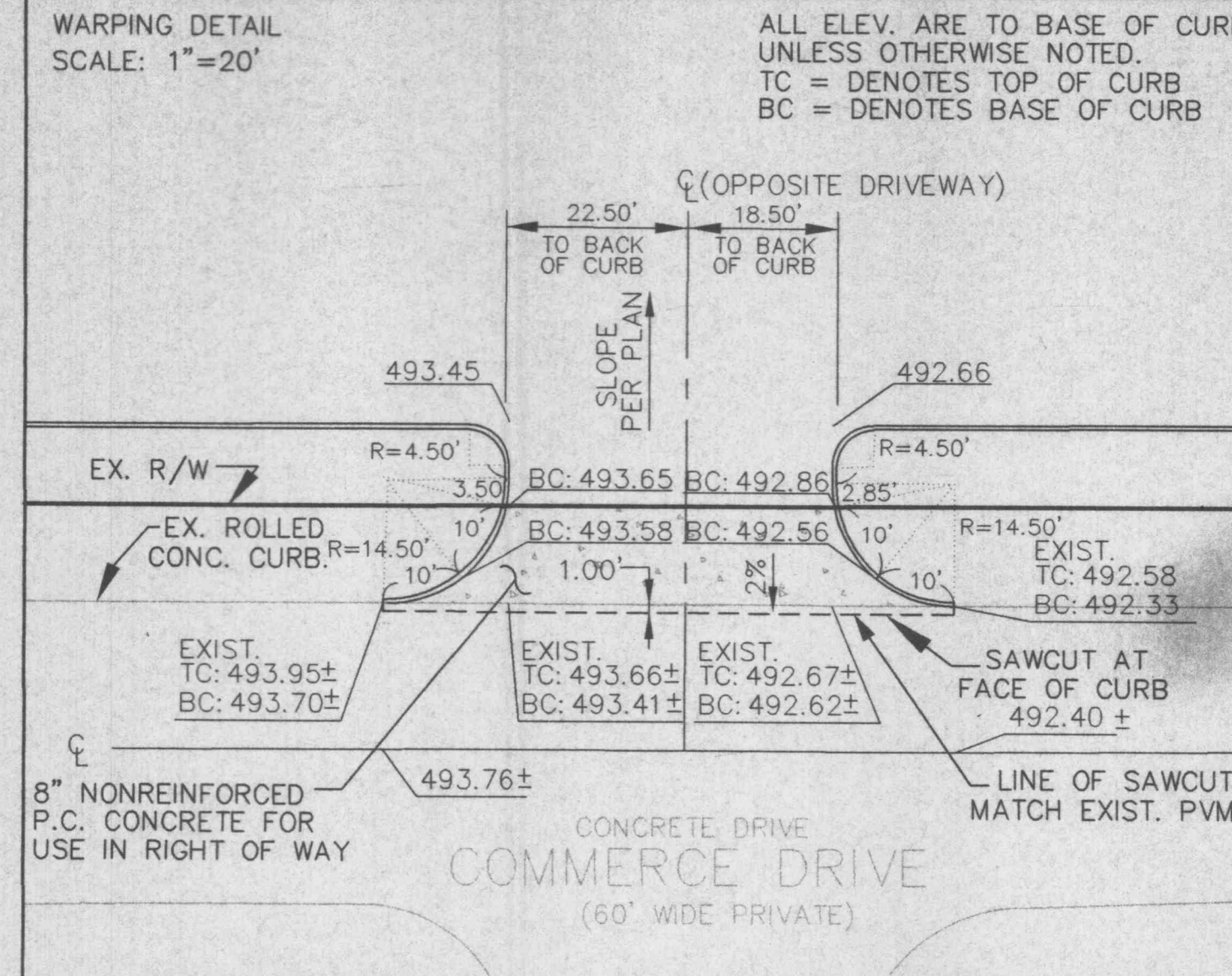

STORM SEWER PROFILE
SCALE: 1"=40' HORZ. 1"=10' VERT.

PICKETT RAY & SILVER

CIVIL ENGINEERS
PLANNERS
LAND SURVEYORS

333 Mid Rivers Mall Drive
St. Peters, MD 21786
Phone (896) 387-1211
Fax (896) 387-1104

IMPROVEMENT PLANS

A PROPOSED OFFICE/WAREHOUSE FOR A.C. TRUCKING, INC.

Prepared For:
A.C. TRUCKING, INC.

MR. CHRIS ATHANASIOU
V.P. OF OPERATIONS
A.C. TRUCKING, INC.
11111 W. BROADWAY
DALLAS, TEXAS 75241
(214) 421-1770

NO.	DATE	REVISIONS
1	12-04-01	REV. WATER SEWER PER OWNER (SHEETS 1,2,3)
2	12-20-01	REV. PER CITY COMMENTS
3	01-14-02	REV. PER CITY COMMENTS

ENGINEERS AUTHENTICATION

The responsibility for professional engineering liability on this project is hereby limited to the set of plans authorized by the seal, signature, and date hereunder attached. Responsibility is disclaimed for all other engineering plans involved in this project and specifically excludes revisions after this date unless reauthorized.

PICKETT, RAY & SILVER, INC.

HAROLD J. BARNETT
REGISTERED PROFESSIONAL ENGINEER
NO. 17761

DRAWN	DATE
C.L. MERCHANT	11-30-01
CHECKED	DATE
R.J. TAYLOR	11-30-01
PROJECT # 88052.ACR.OOC	FIELD BOOK