

Drawing name: X:\Sawyer\Engineering\Working\O'Fallon, MO\Drawings\2017\08-01\SitePlan\2016-130-STG.dwg Plotted on: Aug 25, 2017, 4:31pm Plotted by: User

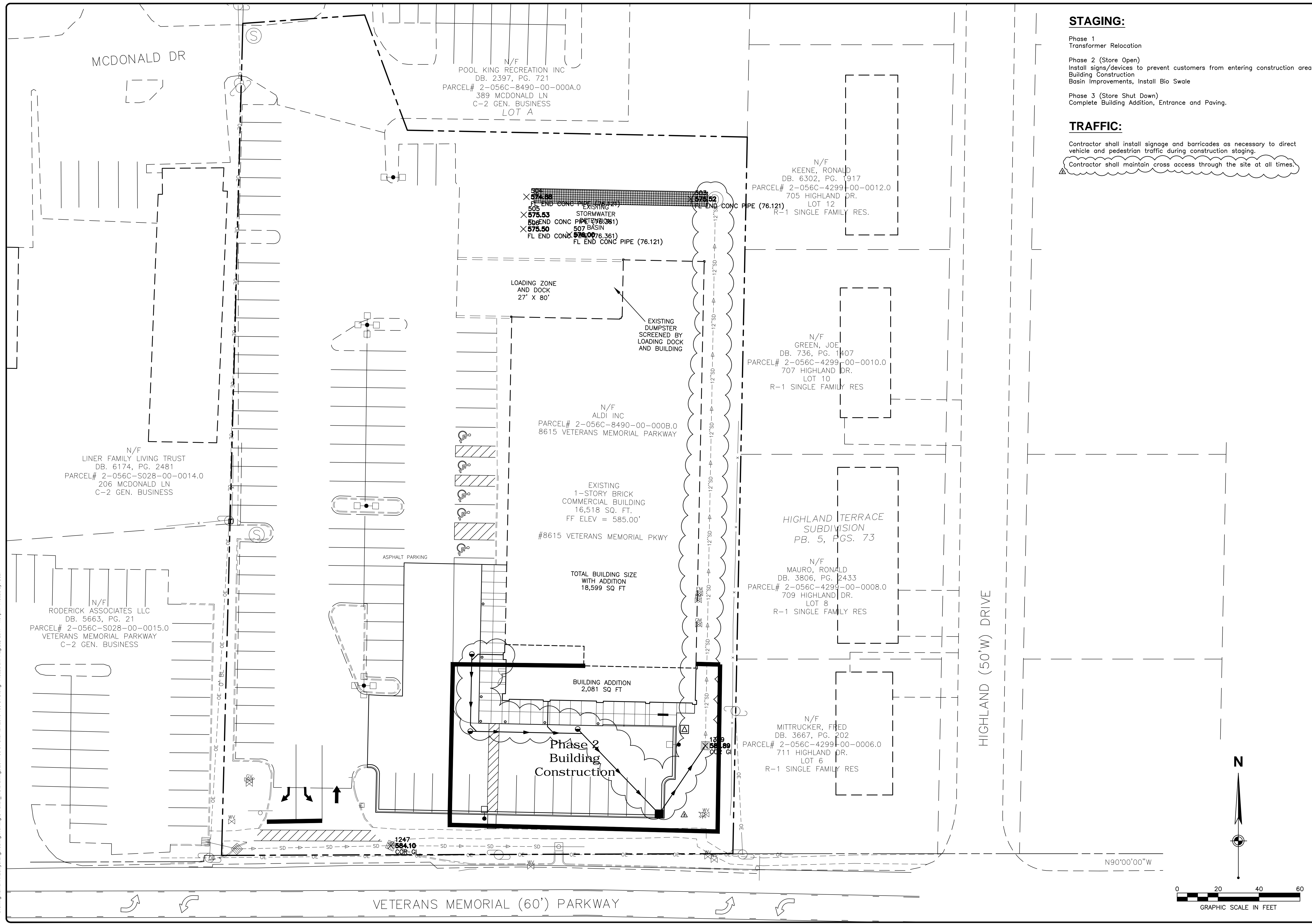

**STAGING:**

- Phase 1  
Transformer Relocation
- Phase 2 (Store Open)  
Install signs/devices to prevent customers from entering construction area.  
Building Construction  
Basin Improvements, Install Bio Swale
- Phase 3 (Store Shut Down)  
Complete Building Addition, Entrance and Paving.

**TRAFFIC:**

Contractor shall install signage and barricades as necessary to direct vehicle and pedestrian traffic during construction staging.  
Contractor shall maintain cross access through the site at all times.

ISSUE	REMARKS/DATE
REVISION 2 (8/15/2017)	Added Sheet
REVISION 2 (8/25/2017)	

**Aldi, Inc.**  
475 Pearl Drive  
O'Fallon, Missouri 63376  
Ph. (636) 278-4700

**SAWYER ENGINEERING, INC.**  
P.O. Box 157  
Gillespie, Illinois 62033  
Phone 314-800-5914  
Fax 618-982-6113  
SawyerEngr.com



**ALDI  
O'FALLON, MO**  
8615 Veterans Memorial Parkway, O'Fallon, Missouri 63366

**STAGING PLAN**

The Professional Engineer's seal and signature placed on this sheet apply only to the material and items shown on the sheet. All drawings, instructions or other documents not exhibiting the seal and signature shall not be considered prepared by the engineer, and the engineer hereby disclaims any and all responsibility for such plans, drawings or documents not exhibiting the seal and signature.

**JOHN P. SAWYER**  
NUMBER  
E-2001031672

Date: 8/25/2017  
John P. Sawyer, PE  
License No. E-2001031672  
Civil Engineer

Job Number  
**2016-130**

Date  
**8/25/2017**

Designed: SWU Sheet  
Drawn: SWU **C101**

Checked: JPS