

GRAPHIC SCALE

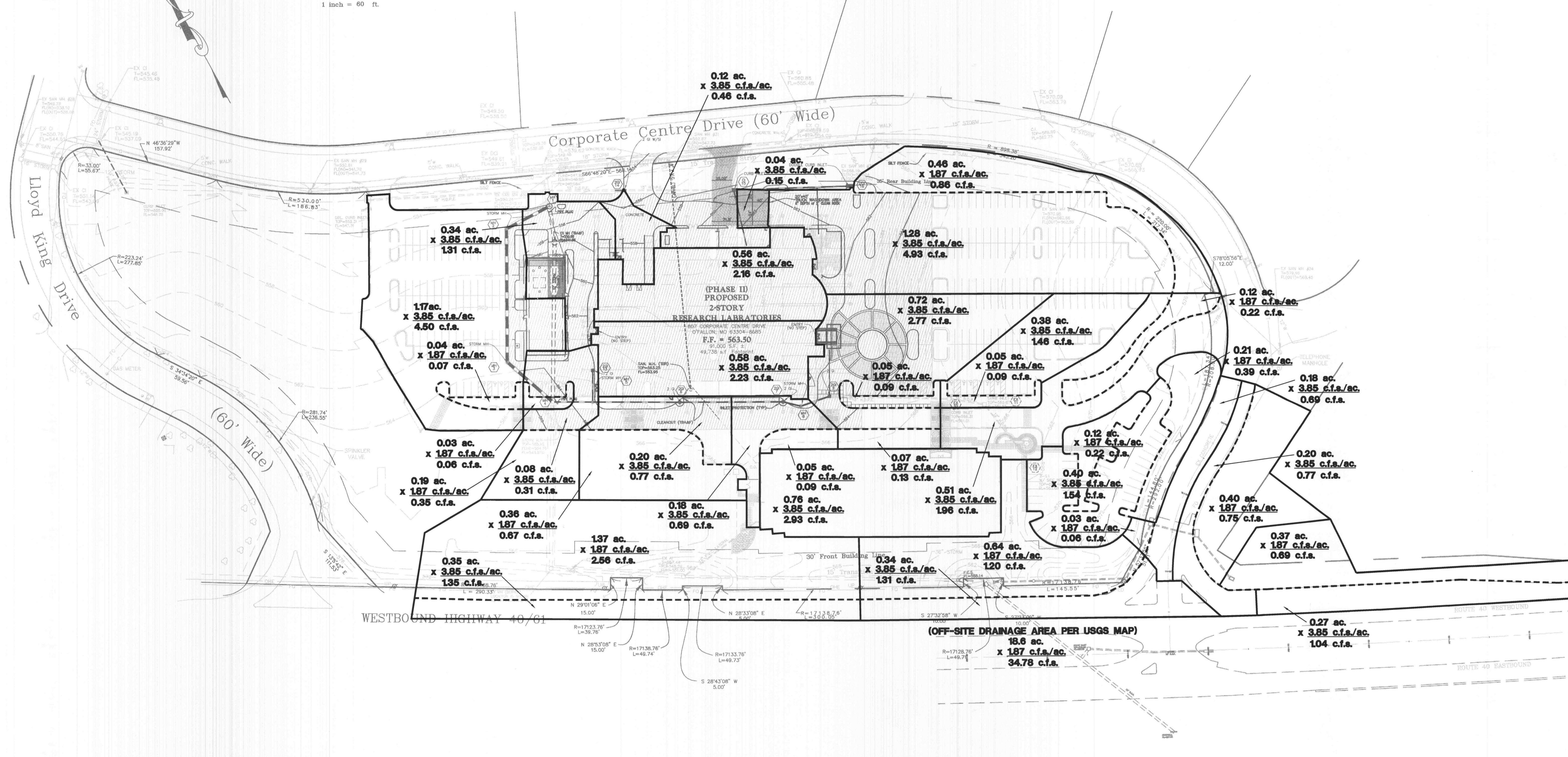
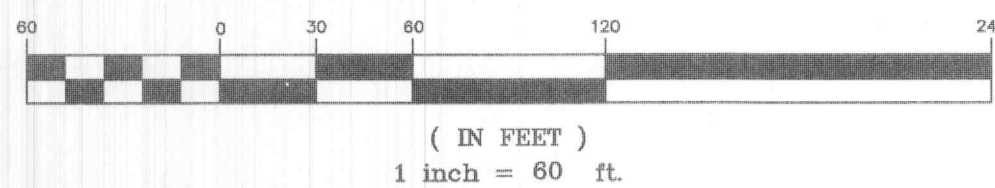

- ▲ - 05/09/06 REVISED APPROVAL COMMENTS.
- ▲ - 05/15/06 REVISED PER SENIOR DISTRICT COMMENTS. ADDED AMBUSH BOXES TO SHEET C3 and C4, REVISED LATERAL STATIONS, ADDED CONCRETE DIMENSIONS.
- ▲ - 05/03/06 REVISED PER CITY COMMENTS
- ▲ - 04/25/06 REVISED PER CITY, SENIOR DISTRICT AND CLIENT COMMENTS
- ▲ - 05/22/05 REVISED PER CITY AND CLIENT COMMENTS

APC LAB FACILITY
DRAINAGE AREA MAP

STOCK & ASSOCIATES
Consulting Engineers, Inc.

257 Chesterfield Business Parkway
St. Louis, MO 63005
PH. (636) 530-9100
FAX (636) 530-9130
e-mail: general@stockassoc.com
Web: www.stockassoc.com

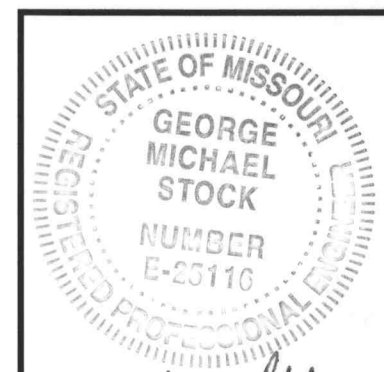

GEORGE M. STOCK E-25116

| | | | |
|------------------|----------|----------------------------|-----------|
| DATE CHECKED BY: | DATE: | JOB NUMBER: | SHEET: |
| A.C.D. | 01/23/06 | D.P.B. 01/23/06 205-3635.1 | C8 of C12 |